2 CENTS PAY NO MORE

Chicago Daily Tribune.

THE WORLD'S GREATEST NEWSPAPER

FINAL EDITION

VOLUME LXXIX.—NO. 162. C. [COPYRIGHT: 1920: BY THE TRIBUNE COMPANY.] WEDNESDAY, JULY 7, 1920.—32 PAGES. THIS PAPER CONSISTS OF TWO SECTIONS—SECTION ONE. * * PRICE TWO CENTS IN CHICAGO AND SUBURBS. ELSEWHERE THREE CENTS.

PICK ROOSEVELT WITH COX

POLES GIVE UP; GERMANY MAY DAM RED TIDE

Allies to Enlarge Berlin Army, Report

BY JOHN CLAYTON.

[Chicago Tribune Foreign News Service.]

[By Special Cable.]

[Copyright: 1920: By the Tribune Company.]

PARIS, July 6.—THE TRIBUNE heard today a new reason for the sudden movement at the conference of the allies and Germany at Spa.

From the best possible sources in Paris it is reported that the Poles yesterday sent a white flag bearer across their front lines to ask the bolsheviks for a general cessation of hostilities.

The position of the Poles in the marshes of the Pripet is impossible. A great gap has been open in the Polish line to the northeast of Warsaw due to the effect of red propaganda on the Polish troops. Warsaw is left practically defenseless.

Lenin Swore to Take Warsaw.

It is not certain whether the bolsheviks will halt their advance. When the Poles refused their offers to meet them at Dorpat, Reval, and Moscow for a discussion of peace Lenine swore that the red armies never would stop until they had taken Warsaw and established a soviet over the Polish capital. With Warsaw once taken the last against bolshevism, established by the allies at the close of the war, is gone, and only Germany remains between France and England and the red terror.

This it is said in Paris, is the reason for the sudden determination of the allies at Spa to look over the war equipment of the German army. It is the reason for the recent conferences between Marshal Foch and Gen. Wilson, the British chief of staff, who are unwilling to leave Germany and western Europe defenseless against the bolshevik menace.

Sudden Change of Front.

The conference of the allies at Boulogne only a few days ago dispatched three notes to Germany, the first of which declared the allies would not permit the Germans to open a discussion of the disarmament terms of the treaty of Versailles which prescribed that the German army must number no more than 100,000 on July 10 next.

But secretly Marshal Foch learned of the collapse of the Polish offensive and then of the collapse of the army itself. Yesterday he received word of the white flag and notified Paris.

Switch in Policy.

Immediately the whole policy of the allies underwent a change. Disarmament, the forbidden subject, immediately became the vital subject.

The Germans then were innocent of any ulterior designs in their failure to bring their army chiefs to Spa, for they had been warned that the subject would not be permitted to be discussed.

It is said that the allies will permit Germany to maintain a larger army, even larger than the 200,000 it has asked for, if it will pay the price by preventing bolshevism from spreading beyond the Polish borders.

DEMAND DEFINITE PLEDGES

BY HENRY WALES.

[Chicago Tribune Foreign News Service.]

[By Special Cable.]

[Copyright: 1920: By the Tribune Company.]

SPA, July 6.—Prime Minister Lloyd George today administered another stinging rebuke to the German delegates when he insisted, despite the eloquent pathetic utterances of Chancellor Fehrenbach that Germany must make definite promises as to when and how it will fulfill the treaty terms.

On three different occasions Mr. Lloyd George brushed aside the German chancellor's reiterated assertion that Germany was unable to give definite promises and insisted that promises immediately be forthcoming. Finally the British premier stated that unless the Germans were willing and able to submit a detailed plan showing when the disarmament clauses would be executed negotiations would be broken off and the Spa conference dissolved.

Detailed Plan Today.

As a result of this insistent hammering the Germans promised detailed plans tomorrow afternoon. Minister of Defense Gessler, Lieut. Gen. von Seckt, and Marshal Foch were present, Von Seckt in full uniform, with ribbon and iron cross.

When the session was adjourned the German and allied delegates had tea together, though they hadn't been introduced. They talked amicably together for half an hour.

It is believed in allied circles that the

(Continued on page 6, column 1.)

RIOT OF COLOR, BEAUTY, MUSIC, IN ELKS PARADE

$500,000 Pageant Will Be Seen Tonight.

The climax of the B. P. O. E. convention will be reached at 7:30 o'clock this evening when the first of the great parade passes the reviewing stand at the Art institute. The procession will be the most extravagant spectacle ever witnessed on the Boulevard Michigan, the Elks believe.

VIRGINIA CRAIG. [TRIBUNE Photo.]

The thousands of spectators who assemble along Michigan boulevard and State street will see what four months of planning and the expenditure of over $500,000 will do when put into a parade by the "best people on earth."

100 Bands in Line.

One hundred bands will swing the feet of the marchers. Thirty-five floats from as many states will depict every important event in the history of our nation. Girls, girls, girls, a million dollars' worth of 'em, will march, ride on floats, and sing. Crack and brilliantly garbed drill teams will maneuver.

Marching clubs, singing clubs, glee clubs, cheering clubs, and drinking clubs will draw laughs, sighs, and exclamations of envy from the crowd.

There is no joke about this parade. It will be a wonder. One that you will remember. One that Chicago can be proud of.

Along Michigan avenue or State street. Starting at 7:30 o'clock tonight. Start early.

Yesterday was replete with work and play for the visiting "Bills." Dr. W. E. Beuhler, chairman of the reception committee, estimated last night that 250,000 members of the fraternity were camping in Chicago. The oldest is A. D. Hildreth of Rawlings, Wyo. He is in his ninety-ninth year. The youngest active feminine friend of the organization is Miss Rosemary Burns of Denver, Colo., barely over a year old. It was estimated that 7,000 past exalted rulers of local lodges are here.

ROSEMARY BURNS. [TRIBUNE Photo.]

"Uncle Joe" Gets Welcome.

"Uncle Joe" Cannon of Danville, Ill., one of the most noted Elks of the nation, arrived in the lobby of the Congress hotel last night. His appearance made the convention complete, the "Bills" said.

As he entered, dressed in a long black coat and holding his long black cigar between his fingers, he saluted a group of singing Philadelphia Elks. They were singing to "our Charlie"—Charles Grakelow, exalted ruler of Philadelphia lodge No. 2—but they swung into "our Joe."

"Say, you fellows," said Mr. Cannon, after the song. "I have made three or four presidents in my day. I am out to make another one now. His name is Harding, and he is an Elk from the word go. Watch him."

Mr. Cannon was promptly voted the "world's greatest Elk politician."

Grand Lodge Elects.

The grand lodge met in the Auditorium theater at 10 o'clock in the morning and elected the following officers for the coming year.

Grand exalted ruler, William Martin Abbott, San Francisco, Cal.; grand secretary, Fred C. Robinson, Dubuque, Ia.; grand treasurer, P. J. Brennan, Denison, Tex., and grand esteemed leading knight, Charles A. Bookwalter, Indianapolis.

San Francisco was selected for the convention next year.

The new officers will be inducted into their places on Thursday. Grand Exalted Ruler Frank L. Rain presided over the meeting.

At a meeting of the Michigan delegates of the grand lodge it was decided to boom William W. Mountain of Flint for the 1921 grand exalted ruler. The campaign is already starting.

Things to Watch For.

As you watch the parade this evening look for Miss Virginia Craig on the Betsy Ross float. She will draw your applause. Also keep your eye open for the automobile drill team from Philadelphia.

Ten tiny motor cars executing "squads right" and "squads left" as snappy as a company of marines. Watch for the big live elk. Watch for the Philadelphia cannon, which will be manned by overseas veterans and which was made from war trophies.

A banquet and dance was held in Medinah temple last night. The building was filled to the limit.

AS THE DUST CLEARS AWAY

[Copyright: 1920: By The Chicago Tribune.]

ELKS PROGRAM TODAY

8 a. m.—Beaten fours continue golf medal play for first and second prizes at Jackon park.

9 a. m.—Trap shoot at Lincoln park traps; $400 in medals; $300 in cash added money. Two hundred bird event.

9 a. m.—Tennis tournament at grounds of all Chicago tennis clubs.

9 a. m.—Assemble at National Exposition building, Union stock yards, for tour of yards and plants.

10 a. m.—Drill teams competitive drill, Grant park.

11 a. m.—Actors and entertainers leave Northwestern depot to entertain maimed soldiers at Fort Sheridan.

12 m.—Aviation program on lake front.

12:20 p. m.—Special train leaves Northwestern depot for Naval Training station. Tickets city hall corridor.

1 p. m.—Open house Chicago lodge, 174 West Washington street.

2 and 7 p. m.—Cowboy stunts, Grant park.

2:30 p. m.—City-wide children's recreation program by Miss Bertha Iles at municipal pier.

2:30 p. m.—Elks' ladies only. Automobiles leave Congress street and lake front for forty mile tour of park system.

7:30 p. m.—Elks' grand parade, "Americanism." Line of march: From Michigan avenue and Roosevelt road (Twelfth street) north on Michigan to Randolph, west to State, south to Van Buren, where ranks will be broken.

10:15 p. m.—Special firework program, Grant park.

THE WEATHER

WEDNESDAY, JULY 7, 1920.

Sunrise, 5:22; Sunset, 8:58. Moonrise, 11:39 p. m.

Chicago and vicinity—Cloudy and cooler Wednesday. Thursday fair and rather cool; fresh northwest shift to northeast winds by Thursday.

Illinois—Partly cloudy Wednesday and Thursday; cooler in north portion Wednesday.

TRIBUNE BAROMETER.

TEMPERATURE IN CHICAGO [Last 24 hours.]

MAXIMUM, 4 P. M.....82
MINIMUM, 2 A. M.....66

2 a. m.	68	11 a. m.	72
3 a. m.	68	Noon	76
4 a. m.	68	1 p. m.	80
5 a. m.	68	2 p. m.	80
6 a. m.	68	3 p. m.	81
7 a. m.	69	4 p. m.	83
8 a. m.	70	5 p. m.	82
9 a. m.	70	6 p. m.	80
10 a. m.	72	7 p. m.	80
		8 p. m.	79
		9 p. m.	77
		10 p. m.	74
		11 p. m.	73
		Midnight	70
		1 a. m.	68
		2 a. m.	66

Mean temperature for 24 hours to 2 a. m., 72; normal for the day, 71.

Precipitation to 8 p. m., .31 inch. Deficiency since Jan. 1, .64 inch.

Highest wind velocity, 20 miles an hour, from the south, at 12:43 p. m.

Relative humidity, 8 a. m., 88; 1 p. m., 70; 8 p. m., 60.

THIEVES POSE AS SEAMEN; OBTAIN MILLIONS IN LOOT

New York, July 6.—[Special.]—The story of a gigantic plot through which a gang of thieves has stolen several million dollars' worth of goods from liners of the International Mercantile Marine during the last year was told to Magistrate Fleischmann today when three seamen of the steamship Belgic were held in $2,500 bail each. They gave their names as George Cullen, George Patterson, and Thomas Wells.

Stephen J. Dunleavy, one of the International's detectives, told the magistrate he believed the gang had headquarters both in New York and in European cities, and that in his opinion at least $5,000,000 worth of stuff had been stolen from the line in the last year.

Dunleavy said that one of the schemes of the gang was to send its members on the ships as members of the crews and they would then open boxes and cases, remove the contents, and fill the receptacles with coal and rubbish.

THREE KILLED BY AUTOMOBILES IN SINGLE DAY

Three deaths caused by motor vehicles were reported to the police yesterday.

Six year old Pearl Robins, 1937 Evergreen avenue, was struck by the automobile of Louis Kaplan, 2028 Lemoyne street. He was driving forty miles an hour, the police said. He was held. She died while being conveyed to a hospital.

Paul Sulysk, 1148 North Boluevard, Oak Park, died of injuries received in a collision with the automobile of George Schwenz, 3442 Linden place. Schwens was held.

Charles Wickersham, 5319 South Artesian, was struck by the automobile of Harry Moore, 1319 West Adams. He died at the county hospital. Moore was held.

Ten year old Mary Dryniski was slightly injured when struck by the automobile of Lucius E. Cross of Cleveland, O., a delegate to the Elks' convention.

Pope for Free Ireland, but "Without Bloodshed"

DUBLIN, July 5,—Pope Benedict is most desirous that Ireland's national rights should be recognized, said Cardinal Logue, primate of Ireland, speaking in Armagh cathedral today. He added, however, that the Irish people need never expect to regenerate the country by means of crime or bloodshed and that the pope is most anxious that they "abstain from anything contrary to God's law."

SHAW

An Exclusive Article by GEORGE BERNARD SHAW on RUSSIA and IRELAND Will Be Printed in The Tribune Tomorrow. Don't Miss It!

SENATOR REED CONGRATULATES COX AND NATION

Kansas City, Mo., July 6. — United States Senator James A. Reed of Missouri, tonight sent a congratulatory telegram to Gov. Cox of Ohio, saying:

"I send my sincerest and heartiest congratulations to you upon your great victory against what seemed to be overwhelming odds. I congratulate the country because I am firmly convinced that you will always maintain and defend our nation and will never consent to the surrender of any part of its sovereignty or the abandonment of those great international policies of the fathers, under which we have achieved unexampled greatness and power."

And His Heart's in the Grave!

Lincoln, Neb., July 6.—Lincoln, the home of W. J. Bryan, claims the distinction of being probably the first city in the United States to organize a Cox and Roosevelt club. Within scarcely three hours of the time when news came of the nomination of F. D. Roosevelt for vice president, a preliminary organization was effected with seventy-five members.

HARDING 2 TO 1 FAVORITE OVER COX IN BETTING

New York, July 6.—[Special.]—Odds of 2 to 1 on Senator Harding were offered in Wall street today immediately following the nomination of Gov. Cox. There were no takers for money offered at these figures, brokers say.

One of the brokers also offered $5,000 at even money that Cox will carry Ohio, and $1,000 against $2,000 that the Democrats will carry California.

Start Big Business Plant with a Prayer Meeting

Bloomington, Ill., July 6.—Inaugurating a great business enterprise with a prayer meeting was witnessed here today when the Meadows Manufacturing company, which has just completed its plant, assembled all heads of departments and sales managers in the offices and called in a minister to conduct an old fashioned prayer meeting, marking the official dedication of the new plant.

OHIO GOVERNOR TO TAKE STUMP IN EVERY STATE

Not to Follow Front Porch Plan.

Dayton, O., July 6.—In a telegram to the Democratic national convention, accepting the presidential nomination and thanking the delegates for their support, Gov. James M. Cox today intimated he is ready to make an intensive speaking campaign in every state.

His close friends said he will urge his political advisors against a "front porch" campaign such as Senator Harding, the Republican presidential nominee, expects to make at his home in Marion.

The governor said, however, that no plans have been formulated and the campaign will not be discussed officially until Democratic national committee members and other party leaders return from San Francisco.

Will Not Resign.

Although he said he had not yet considered the matter, he indicated he had no intention of resigning as governor of Ohio in order to devote all of his time to the campaign. He pointed out that Senator Harding had announced he would not resign from the senate.

Gov. Cox spent the day receiving old friends at his home, Trails' End, near Dayton, and in his office at his newspaper, the Dayton News.

Tonight he motored twenty-five miles to Middletown, O., to make a brief address to friends and neighbors of his youthful days when he was a newsboy, printers' devil, school teacher, and reporter in that city.

Congratulations Pour In.

Hundreds of telegrams, including congratulations from President Wilson and Senator Harding, were received during the day.

The Ohio governor spent all of yesterday afternoon and last night listening to reports of progress of the convention. He received the first news of his nomination from the Associated Press wire in his newspaper office. Together with Mrs. Cox, a few close friends and his newspaper staff, he had been watching the reports closely since the opening of the convention last week.

When the flash came announcing his nomination, the governor remained motionless and silent for about a minute.

First Kisses His Wife.

Then he crossed the room and kissed his wife. His next act was to go to the composing room of his newspaper and shake hands with his printers. Later he walked several blocks to the home of his closest personal friend, John A. McMahon, 87, dean of Dayton attorneys, to whom he wished to break the news personally.

After a light breakfast, the governor visited the grave of his mother.

Plans are being made by the Dayton Chamber of Commerce for a jollification in Dayton, probably on July 15.

Employés Send Flowers.

Employés of his newspaper early in the day sent the governor a huge bouquet of flowers. Moving pictures were made of Gov. Cox late in the day when he climbed the steps to the composing room of his newspaper to receive congratulations and resolutions of support from his printers.

In his talk to his newspaper employés Gov. Cox said:

"The greatest gift that the Almighty God can give to any man in public life is to permit him to come into the world under circumstances which enable him to know the life status of the man who works. Providence was good to me—it was my high privilege to come through the ranks. I know the torment of the boy who is without funds, and I know his anxiety as to how he will get an education that will help him achieve his ambitions. If nomination means election, I will take to the White House this best equipment for a man in public life—experience in the ranks with those who toil."

Approves of Roosevelt.

Gov. Cox expressed his approval of Franklin D. Roosevelt as his running mate in the coming election.

A telegram of congratulation sent by Gov. Cox to Mr. Roosevelt late this afternoon said:

"Please accept my earnest congratulations over the honor that has come to you. I am very much delighted that we are associated together in the contest."

In discussing Roosevelt, Gov. Cox characterized him as a vigorous, upstanding, courageous, and progressive Democrat.

The governor added that Roosevelt was a good "stumper."

Report Villa Enters Into an Armistice

El Paso, Tex., July 6.—A dispatch to the El Paso Times from its correspondent in Torreon, Mexico, says Francisco Villa has signed an armistice and agreed to cease attacks on trains, garrisons, or towns.

The rebel chief has also agreed to surrender under certain conditions to be approved by Provisional President de la Huerta. The armistice was negotiated by Elias L. Torres, who left El Paso two weeks ago for Villa's camp in the mountains near Saucillo.

Carries Letter from Villa.

Torres carries a letter from Villa and says the latter informed him that he had no personal political ambitions and has no intention of interfering with the civil government either in Chihuahua or Mexico City, and further that he recognizes de la Huerta as provisional president of Mexico.

The conference, according to Torres, was attended by all the principal Villa lieutenants, and the agreement to surrender was reached after an open discussion of the terms. The signing of the armistice, Torres says, was the signal for cheers for Obregon and De la Huerta.

Campaign to Go On.

Gen. J. G. Escobar, commander of the troops in Chihuahua, who is in Jaurez admitted receiving reports of the Villa armistice, but declared the campaign against the rebels would continue in the absence of direct orders to the contrary from Mexico City.

TWO BURNED AT STAKE; WRONG MEN IS BELIEF

Negroes Taken from Paris, Tex., Jail.

Paris, Tex., July 6.—Irving and Herman Arthur, Negroes, aged 19 and 23 years, brothers, who last Friday shot and killed their landlord, J. H. Hodges, and his son, William Hodges, on the latter's place northeast of Paris, Tex., were burned at stakes here tonight.

The Negroes were captured by Lamar (Texas) county officers and posse last night at Valiant, Okla., and were brought here and placed in jail this afternoon. It was thought that there would be no trouble, but later in the day a crowd gathered, quickly increased and finally stormed the jail, on the top floor of the courthouse, breaking down the iron outer door and taking the Negroes.

There was no disorder except the yelling of the crowd as the Negroes were brought out. The prisoners were taken directly to the fair grounds north of the city, where a stake and fuel had been prepared. Here they were burned.

Wrong Man Slain, Report.

Idabel, Okla., July 6.—J. W. DeWitt, sheriff of McCurtain county, Okla., tonight quoted Sheriff C. D. Clarkson of Paris, Tex., as declaring one of the two Negroes burned at Paris tonight was "not the right one," and that he was doubtful whether the "other was the right party."

CHARGES DEATH CONSPIRACY BY LAWYER HUSBAND

Washington, D. C., July 6.—Chester A. Snow, millionaire patent attorney was released on $10,000 bail today after his arrest on a warrant charging him with conspiracy to bring about the death of his wife, Addis H. Snow.

The complaint filed by Mrs. Snow who was granted a limited divorce about two years ago on a charge of cruelty, alleged that Snow last January entered into a conspiracy with two unidentified persons to murder her Neither the complaint nor Mrs. Snow's attorney disclosed the method to be used in the alleged conspiracy.

Mrs. Snow in her divorce proceedings was awarded the custody of her 6-year-old son, Dexter H. Snow. The father was permitted to see the child each Sunday but recently he asked the District of Columbia Supreme court to modify the decree that he might see the boy more frequently.

Mexican Bandits Seize $50,000; Others Take Town

Eagle Pass., Tex., July 6.—A Mexican paymaster's train was held up yesterday by bandits, who obtained $50,000 in gold, according to reports reaching here. The reports declare that bandits are controlling Noncleva, Coahuila. Troops from Torreon are being sent there. No trains are running beyond Sabinas.

VICTORS GIVE WILSON WING SECOND PLACE

Brennan, Murphy, Taggart Decide.

BY ARTHUR SEARS HENNING.

San Francisco, Cal., July 6.—[Special.]—Franklin D. Roosevelt of New York, assistant secretary of the navy, was nominated by acclamation for vice president of the United States by the Democratic national convention at 3:15 o'clock this afternoon.

At 3:29, having adopted the customary resolutions of campaign procedure and felicitation of its officers, the convention adjourned sine die. By night the delegates were trooping out of San Francisco by the trainload to catch up on much delayed sightseeing.

The nomination of Gov. Cox came by acclamation on the forty-fourth ballot at 1:43 this morning (4:43 Chicago time), after a deadlock which ran a close second to that of the Baltimore convention, which nominated Woodrow Wilson on the forty-sixth ballot.

Consolation for Wilsonites.

The selection of Roosevelt for second place on the Democratic ticket was a consolation prize awarded by the Brennan-Murphy-Taggart combine, which dictated the nomination of Gov. Cox of Ohio for president, to the Wilson administration crowd, that went down fighting for William G. McAdoo and Attorney General A. Mitchell Palmer.

When the convention met at noon and proceeded to the completion of the ticket, the big three looked over the field of avowed candidates for vice president and the paddock of dark horses and decided that they would select an eastern man identified with the administration. That eliminated Secretary of Agriculture Meredith, an Iowa man, at the start.

Murphy Favors Colby.

The choice finally narrowed down to Secretary of State Colby and Mr. Roosevelt. Charles F. Murphy, chief of Tammany Hall, was inclined to prefer Colby and to disapprove Roosevelt, who has been fighting Tammany. Brennan and others, however, finally brought him around to Roosevelt, and that settled the matter.

While these powwows were in progress the avowed candidates, Gen. L. D. Tyson of Tennessee, former Gov. Hawley of Idaho, Gov. Stewart of Montana, Edward L. Doheny of California, and W. T. Vaughn of Oregon, had been placed in nomination in speeches by their admirers, while former Gov. Dunne of Illinois "presented the withdrawal" of former Senator J. Hamilton Lewis, and Judge Rosenburger of Missouri performed the same duty for former Ambassador David R. Francis. Timothy Ansbury of Washington, D. C., presented the name of Roosevelt, who had become a candidate over night.

Nominated by Acclamation.

No sooner, however, did it become known that the leaders had agreed on Roosevelt than the nominators of the other aspirants were trooping back to the platform withdrawing their candidates and seconding the nomination of the assistant secretary of the navy. Then, on motion of Mr. Francis, the nomination of Roosevelt was made by acclamation.

Great interest now attaches to the reception of the ticket by the Democratic party. It already is evident that it is hailed with acclaim by the wet element, which is confident it will prove a powerful attraction to Republican wets ready to join in a nation-wide movement to resurrect beer and light wine by electing candidates which will raise the limit of the alcoholic content of beverages and electing a president guaranteed to sign such legislation.

Weapon for Bryan.

This is a two edged knife, however, for William Jennings Bryan and his fellow Democratic drys are manifesting intense dissatisfaction with the wetness of the ticket. Alienation of dry Jeffersonians in the pioneer prohibition states west of the Mississippi would be likely to offset the gains the Democratic leaders have been anticipating in this territory from former Bull Moosers, dissatisfied with the nomination of Harding by the Republicans.

Cox and Roosevelt constitute a ticket which assures a desperate struggle between the Republicans and Democrats, in Ohio and New York particularly and, to a lesser extent, in Massachusetts and Illinois.

The wets and the anti-administration Democrats were fairly dazed by the scope of the victory they had won in naming the ticket. Not only had they routed the payroll brigade of the administration officeholders with the enormous influence they exerted but

they had induced a convention two-thirds dry to accept a candidate so moist that when Jim Nugent voted New Jersey's degelates for Cox he simply announced, "New Jersey votes 28 wet."

It was a miracle that not even the three guardsmen themselves had any certainty in their own minds of being able to perform up to an hour before the nomination was made at 1:43 o'clock this morning. Tammany had not been instrumental in the nomination of the party's candidate since Parker was named in 1904 and even Boss Murphy as late as midnight was not convinced that a compromise on a dark horse would not be necessary.

Tammany Back in Fold.

When they found the dry opposition to Cox melting away on the last two ballots, the big three fairly hugged themselves for joy. Tammany, which had been wandering in the party wilderness for sixteen years had put over the candidate with the able assistance of George Brennan of Illinois who in political acumen and generalship had won his spurs as the worthy successor of the late Roger Sullivan.

WOMEN'S GOOSE IS COOKED, SAYS COX'S DAUGHTER

San Francisco, Cal., July 6.—[Special.]—Mrs. Daniel J. Mahoney, the chubby pink and white young daughter of Gov. Cox of Ohio, the Democrats' new candidate for president, had a few terse remarks to make about the convention today in her apartment at the Fairmont hotel.

"The women were narrow, most of them," said Mrs. Mahoney, and she added she thought they "sort of cooked their goose at this convention. Why, that Antoinette Funk said the other day, after administering a neat snub to me, 'Mr. McAdoo can tell me more in a minute than your father could in a lifetime.'

"My father, as a matter of fact, has always been for woman's suffrage. The women here don't know him, but he is going to start his campaign in the west so they will know him. If my father ever took a drink I don't know it, but I think the women have acted decidedly narrow in the matter, most of them. Father never has been anything but abstemious himself and he isn't for whisky, only for beer."

"He thinks," said Mr. Mahoney, "that the working man ought to have his mug of beer. That's the way he feels about it. He isn't interested in wine for the rich. In fact, when he makes a statement you will see he won't talk much about wine, only beer for the laborer."

LENROOT, FRIEND OF COX, SURE OF HARDING VICTORY

Milwaukee, Wis., July 6.—"The nomination of Cox makes Harding's election a certainty," said Senator Irvine L. Lenroot, addressing 500 business men today. "There never was a greater need for the Republican party than there is today," he continued. "And there never was a greater assurance of victory. Gov. Cox is a warm personal friend of mine, and I would rather his party had selected someone else for the sacrifice."

The nomination of Cox will have no effect whatever on the third party plan of the committee of forty-eight, according to A. J. Sweet, Wisconsin chairman.

Senator LaFollette, who just arrived home from Rochester, Minn., refused himself to interviewers and would not issue a statement. His Milwaukee followers are keeping quiet until word comes from their chief.

M'ADOO RELIEVED, AND GRATEFUL TO HIS FRIENDS

Huntington, N. Y., July 6.—When William G. McAdoo was informed upon rising this morning that Gov. James M. Cox of Ohio had been nominated as the Democratic candidate for the presidency his only comment was:

"I am relieved and delighted that the call did not come to me."

Mr. McAdoo showed every evidence that he was pleased and explained he would have a statement to make later.

Mrs. McAdoo, who was by her husband's side, said:

"That's great!"

Before leaving for his office in Manhattan Mr. McAdoo called the newspaper men and asked:

"Will you say this for me: I'm eternally grateful to my friends for their support."

BRENNAN MAN WHO REALLY NAMED TICKET

Beat McAdoo with Cox and Dictated Roosevelt.

BY E. O. PHILLIPS.

San Francisco, Cal., July 6.—[Special.]—George E. Brennan and the Illinois delegation nominated the Democratic candidate for president. As a result Brennan is perhaps nourishing a hope that he will get better reward from his nominee than did Roger C. Sullivan with the candidate he put over at Baltimore in 1912.

To make the job 100 per cent perfect Brennan today compelled Murphy and Tammany hall to accept Franklin D. Roosevelt for the vice presidency. The pro-administration forces charge, and the field that opposed McAdoo admit, that it was the Chicago man's handiwork that brought about the convention result.

When Brennan Turned the Tide.

Brennan had his chance at 3 o'clock yesterday afternoon to nominate McAdoo. It was when Tom Taggart had swung twenty-nine Indiana delegates to McAdoo, and had Brennan followed this lead with Illinois, McAdoo's nomination would have been inevitable. Brennan scorned the temptation, refused to talk to the envoys for the "Crown Prince," and went into conference with Charley Murphy, and all the plans and specifications for the final deadlock were prepared.

At 7 o'clock last night twenty men from as many states met in Brennan's room at the St. Francis. Murphy, Taggart, Ed Moore of Ohio, Fred Lynch of Minnesota, Wilbur Marsh of Iowa, Arthur Mullen of Nebraska, Senator Walsh of Massachusetts, and Jim Nugent of New Jersey were among those present. Then there were representatives of such southern states as Georgia, Mississippi, Louisiana, and Tennessee.

Sealing McAdoo's Defeat.

It was in this conference that Brennan took over the real leadership of the combination that finally dictated the ticket. He argued, hammered, and browbeat the wobbly brothers from the south and finally got them into the mood to make their delegations stand out and insure absolutely the defeat of McAdoo. This conference adjourned twenty minutes after the time set for the night session of the convention to open. Brennan sat back, ordered up some dinner, and rested in supreme confidence that his will would be worked some time during the night. And it was.

It was Brennan's original idea that McAdoo could be stopped. Murphy was not convinced that McAdoo pay rollers, national administration satellites, and the district attorneys and others in Attorney General Palmer's camp could be resisted successfully. Tom Taggart, as the Democratic nominee for senator in Indiana, was always in hot water. To take too bitter a stand against McAdoo might result in his defeat at home.

Plan Worked Out Long Ago.

Brennan's strategy seems simple enough, now that it is all over. He first lined up 435 votes pledged to stand forever against McAdoo. This block, with the two-thirds rule in force, always could veto the McAdoo nomination. This combination was already in perfect running order as long ago as last Tuesday night.

The next step was to produce a majority vote for some one of the anti-McAdoo candidates. The first thing necessary to bring this about was the agreement reached early in the negotiations that any candidate who showed an actual majority of the delegates should have the nomination without further ado. The bitter experience at Baltimore, where Champ Clark secured a majority but was refused the nomination because of Bryan's veto, was not to be repeated.

Given Credit for Victory.

The task of centering upon an agreed candidate was immensely lightened for the combination by the tactics of Palmer and his managers. Palmer voted with the McAdoo crowd for a recess Saturday afternoon, helped defeat the combination in the only skirmish that it did lose, and went on the big three blacklist. It was easy after that to center support on Cox, and after all the tryouts had been completed, Brennan gave the word, tooted the whistle, yanked the bell cord, and away they went.

It was Brennan upon whom the congratulations were showered after the Cox nomination had been announced. It was Brennan who this morning stood Murphy up in the corner and told him he had to take Roosevelt for second place. Gov. Al Smith delivered the goods five minutes later by taking the platform and seconding the nomination of a candidate who had been an implacable foe of Tammany.

Incidentally Roosevelt's nomination for the vice presidency eliminates him as a probable contender for the United States senatorship in New York.

Tonight Brennan and the Cook County Democracy, and Murphy and Tammany start home from a national convention for the first time in twenty-four years with the bacon.

OCEAN STEAMSHIP MOVEMENTS.

Arrived.	Port.
UNITED STATES	New York
BERGENSFJORD	New York
BALTIC	Queenstown
ROYAL GEORGE	Plymouth
MANCHURIA	Hamburg
Sailed.	**Port.**
POCAHONTAS	New York
IMPERATOR	Cherbourg
NOORDAM	Plymouth
GIUSEPPE VERDI	Genoa
ROTTERDAM	Plymouth

TICKET DICTATOR

Chicago Man Who Proved to Be Big Boss at San Francisco Convention.

[TRIBUNE Photo.]

GEORGE E. BRENNAN.

George E. Brennan, the new leader of the Democratic forces in Illinois, is practically unknown, except to politicians, because since his arrival in Chicago in 1898 he has never held nor aspired to political office, preferring always to be a "power behind the throne." Brennan is a product of the mining town of Braidwood, Ill., where he worked in the mines while he obtained the education which later fitted him to become a school teacher.

He passed from the schoolroom to politics, serving in the office of W. H. Hinrichsen, when he was secretary of state during the Altgeld administration. There he learned state politics so thoroughly that when he arrived in Chicago he was picked out immediately by the late Thomas Gahan to manage his campaign for county treasurer and later by John P. Hopkins, former mayor, to conduct the fight which made Hopkins chairman of the Democratic state committee.

During his long political service Brennan never depended upon politics for his livelihood. For a time he was interested in a coal mining enterprise, but for several years he has been the Chicago agent of the United States Guaranty and Fidelity company of Maryland, one of the largest bonding companies in the country.

SEEM CONTENTED AT WASHINGTON WITH COX CHOICE

No Evidence of Pique at White House.

[BY A STAFF CORRESPONDENT.]

Washington, D. C., July 6.—[Special.]—Nomination of Gov. Cox drew expressions of satisfaction from administration Democrats in Washington, including Senator Hitchcock of Nebraska, leader in the peace treaty fight in the senate, and cabinet members.

President Wilson lost no time in telegraphing his congratulations to the nominee, and Secretary Tumulty indicated his pleasure.

If there was any disappointment that the choice had not fallen upon the man recognized as an administration spokesman it was not apparent.

Nomination of Franklin Roosevelt for vice president brought expressions of general satisfaction in administration ranks.

Cabinet members who commented favorably on the choice of Gov. Cox included Secretary of War Baker, himself an Ohioan, and Secretary of Commerce Alexander, who served with Gov. Cox in the house. Senator Fletcher of Florida was another Democratic senator approving the selection.

Considered Good Campaigner.

Senators Edge of New Jersey and McNary of Oregon, Republicans, thought the Democrats had done as well as they could, but that the Republican ticket would win.

Secretary Tumulty described Gov. Cox as "a smashing campaigner" and said he would put "zip" into the campaign.

Senator Hitchcock declared Cox would uphold President Wilson's position on the league of nations but would have the advantage of not failing heir to the antagonism against the administration.

"Gov. Cox has demonstrated his ability to carry Ohio in three campaigns," said Senator Hitchcock, "indicating that he can carry it in this one. He also had the support of San Francisco of doubtful states, indicating that he is stronger in those states than any other candidate at the convention.

"He has made a fine governor and is entitled to rank in the progressive class through legislation which he was largely instrumental in getting established in Ohio. That fact will appeal strongly to the western independent voters."

Suffragists to Call at Once.

Miss Alice Paul, chairman of the National Woman's party, announced that an appointment would be sought at once for a visit of a suffrage delegation to Gov. Cox to ask him to use his influence to make ratification of the suffrage amendment by the Tennessee legislature certain.

"Strongest Man," Reed Says.

Kansas City, Mo., July 6.—Senator James A. Reed today declared he considered the nomination of Gov. Cox for the presidency from every standpoint the strongest that could have been made from among the real candidates of the convention."

Asked whether he would support Gov. Cox, the senator replied:

"I've always said I was a Democrat," and declined to make a further statement.

Clark Pleased with Choice.

Hannibal, Mo., July 6.—"You can say for me that I am glad Gov. Cox was nominated. He is the best of the lot," said Champ Clark, former speaker of the house.

"Fine," says Gov. Edwards.

Jersey City, N. J., July 6.—Commenting on the nomination of Gov. Cox of Ohio, Gov. Edwards said:

"I think it is a fine nomination. I think he will win. It is the best the convention could have done. I shall do all I can to help elect Gov. Cox."

VICTIM OF FOE GAS DIES.

Beloit, Wis., July 6.—Harry L. Engleson, 32 years old, for eighteen months a soldier overseas with the Beloit company of the 127th infantry, died today in a sanitarium in Palo Alto, Cal., where he went for treatment of trouble caused by being gassed. Burial will be in Beloit.

Who is Gov. Cox? Press Replies.

Press comment on the nomination of James M. Cox shows, as usual, a variety of views from which the reader may choose.

NEW YORK TIMES—The Democrats enter the campaign with a candidate worthy of the noble and compelling cause which they are resolved shall triumph through their victory at the polls. Their platform, their purpose, their candidate are in harmony. In a comprehensive discussion of the questions of the day, written for the New York Times by Gov. James M. Cox and published May 23, he says:

"If public opinion in the country is the same as it is in Ohio, then there can be no doubt that the people want the league of nations, because it seems to offer the surest guarantee against war."

NEW YORK SUN AND HERALD—The nomination of Gov. Cox is intended for one thing to make of Ohio the Chateau Thierry of our national campaign of 1920. The deeper and more cunning purpose of his backers from the very first, however, was to drive a wedge into strong Republican territory of the east, which is supposed to have a desire to modify drastic prohibition. When all is said and done, however, Gov. Cox may be expected to put into this contest both speed and power.

NEW YORK EVENING POST—Of the three leading candidates at San Francisco, the governor of Ohio was easily the most desirable. If every official, state or national, had displayed his combination of firmness and fairness in dealing with labor difficulties we should have avoided many a clash and much ill feeling.

NEW YORK GLOBE—Now what of James M. Cox? He will be handicapped by a weak platform, by the defection of Bryan and Reed, by the cool support of liberals who wanted McAdoo, and by the warm support of Tammany Hall.

NEW YORK WORLD—By the nomination of James M. Cox the San Francisco convention has given its party a leader well versed in the principles of Democracy, a man who in high office has demonstrated his capacity to legislate and to govern. From what we know of him we should say that Gov. Cox, if elected, would enforce the prohibition amendment. As to the league of nations, no one has spoken more strongly in its favor than he did in his Jackson day address.

NEW YORK TRIBUNE—The nomination of James M. Cox is due to the circumstances that he was the "wettest" candidate in sight; to the desire to get as far away from Wisconsin as possible and to the fact that the nominee is from Ohio.

PHILADELPHIA PUBLIC LEDGER—Apart from the sinister menace of Tammany domination in national affairs involved in the Cox nomination the Democratic party can take little real satisfaction in the outcome. For the triumph of the Cox cause is also a direct blow at the Wilson administration.

BALTIMORE SUN—The immediate situation is that the Democrats enter their campaign with a much superior declaration of principles and a possibly much superior candidate. There is a suggestion in Cox's record, particularly in the way he handled the labor troubles in Ohio last year that he may have unexpected elements of reserve strength we shall know more in a month or two.

RICHMOND (VA.) TIMES-DISPATCH—Cox and Roosevelt—There is the combination on which Democracy may reasonably hope to go before the electorate and achieve a triumphant return to power in November.

THE WASHINGTON STAR—Gov. Cox will make a strong appeal to the country. It is too soon to reckon the effect of his leanings toward the "personal liberty" side of the wet and dry question.

BOSTON GLOBE—No doubt the rumor that Mr. Cox is "damp" will have weight in some states, and yet Gov. Cox has been firm for enforcement of the dry law in his own state.

SPRINGFIELD (MASS.) REPUBLICAN—The nomination of Cox spells for Harding an unexpected opportunity. In view of the circumstances under which Cox was selected it might be possible for Harding, by taking a progressive and forward looking stand if the capacity is in him to split the independent, liberal vote and to win a larger portion of it than has seemed within his reach.

ST. LOUIS GLOBE-DEMOCRAT—No doubt the weiness attributed to Cox will draw many votes to him, particularly in the urban centers, although he, as president, would hardly dare to fail in the enforcement of the law. He is neither a radical nor transcendental idealist, he is a plain American citizen of a judicial temperament and disposed to be fair to all interests.

KANSAS CITY STAR (Independent)—The nomination of Gov. Cox evidently was the result of the revolt in the Democratic party against the Wilson administration. The delegates were plainly anxious to get away from what might be considered a continuation of the "Wilson dynasty."

THE KANSAS CITY POST (Democratic)—The San Francisco convention was not a boss ridden conclave. It was a battle without a boss, and the result of the convention's deliberation is accepted in good grace by those who were aligned respectively in favor of the several other candidates.

ST. PAUL PIONEER PRESS—Cox is a political expedient pure and simple. The reasons for his nomination are perfectly obvious. Ohio is a pivotal state.

INDIANAPOLIS STAR—Cox was the choice of the delegates, while Harding was the choice of the coterie of senators and state leaders who set out long ago to bring his nomination to pass.

MILWAUKEE SENTINEL—"The wets won." That is the popular impression of the meaning of the nomination of Gov. Cox. Cox is a good and popular man who has made an excellent governor and will give Mr. Harding a hard run in Ohio.

Chicago Tribune.

THE WORLD'S GREATEST NEWSPAPER

Vol. LXXIX. Wednesday, July 7. No. 162.

Published daily at No. 7 South Dearborn Street, Chicago, Illinois.

Mail Subscription Price, except Postal Zones 5, 6, 7, and 8—Daily with Sunday one year, $13.00.

MAIL SUBSCRIPTION PRICE.
Zones 1 to 4 inclusive—Daily...$7.50 per year
Zones 5 to 8 inclusive—Daily...$12.00 per year

Entered as Second Class Matter, June 3, 1906, at the Postoffice at Chicago, Illinois, under act of March 3, 1879.

COMPERS SEES COX AS 'A GOOD, CLEAN, FAIR MAN'

But Labor Will Make Its Own Choice, He Says.

Samuel Gompers, president of the American Federation of Labor, expressed his pleasure yesterday at the action of the Democratic national convention in nominating Cox.

"He is a good, clean, fair man," said Gompers. "He was the logical candidate. Palmer's candidacy though, was ridiculous. He never had a chance.

"Cox Would Have Stuck."

"Those Cox delegates would have stuck if they deadlocked the convention for all summer."

Mr. Gompers was on his way to Washington. He had been to San Francisco with a delegation interested in a labor plank in the Democratic platform.

To Discuss Labor Plank.

"The delegation will thoroughly discuss the labor planks in both parties," Mr. Gompers said. "And then we will place our views before the public. It is not our policy to indorse any candidate. The laboring man can make his own choice."

CUMMINGS WANTS TO GIVE UP HELM OF DEMOCRACY

San Francisco, Cal., July 6.—[Special.]—The new Democratic national committee, which will manage the campaign of Cox and Roosevelt, met immediately after adjournment of the convention today, but failed to organize. Upon motion of Sam Amidon of Kansas, manager of the McAdoo forces, it decided to confer with Gov. Cox within two weeks.

Homer S. Cummings, chairman of the old committee, was fulsome in his indorsement of the new party ticket, but indicated that he wished to retire as head of the committee, although willing to assume the burden of the campaign. E. H. Moore of Ohio, who directed the Cox forces in the convention, is being talked of for chairman.

GREER COLLEGE Of MOTORING.
Learn driving, repairing, selling; actual practice; day or evening classes. Booklet D free. 1519 Wabash. Phone Cal. 2687.—Adv.

WASHINGTON NEWS —IN BRIEF—

[Washington Bureau of The Tribune]

WASHINGTON, D. C., July 6.

DEMOCRATS in Washington expressed satisfaction with the nominees of the San Francisco convention. Senator Hitchcock of Nebraska, administration leader in the peace treaty fight, asserted Gov. Cox would support the president's position on the league of nations but would be without the handicap of antagonisms against the president.

AN oil shale industry must be developed in the United States as a means of obtaining a future oil supply, according to Martin J. Gavin, a bureau of mines expert.

THREATS of the Japanese to withdraw ships from Pacific ports because of provisions of the new merchant marine act were discounted by Senator Jones of Washington, chairman of the senate committee on commerce, who said that the shipping board would relocate ships to take the places of those withdrawn.

FOREIGN NEWS IN BRIEF

CONSTANTINOPLE.—Allied warships flying flags in Fourth of July celebration, shell Turkish Nationalists who raid towns near Moslem capital.

LONDON.—A message to the British war office says Gen. Wrangel has thrown out eighteen regiments of Bolshevik cavalry. A second cavalry corps was captured.

STREET BATTLE WITH FIREWORKS AROUSES POLICE

Uniontown, Pa., July 6.—A battle fought with Roman candles, sky rockets, and giant crackers was staged on Main street shortly after last midnight. The police charged with their clubs and made many arrests after crushing several heads.

The battle had started after about 200 men and boys organized two lines on Main street, one having a base at the Union Trust building and the other at West Penn street car terminal.

One side fired a barrage of skyrockets that skidded along car tracks and sidewalks toward the "enemy," who replied with Roman candles and giant firecrackers.

Many "combatants" were hurt and knocked down.

M L R union suits $1.50

YOU want to put on an athletic union suit and then forget it—it oughtn't to bind, to bunch or pull; these won't—they're perfect fitting suits and they're priced very specially at $1.50

Maurice L Rothschild

Money cheerfully refunded

Southwest corner Jackson and State

Chicago Minneapolis St. Paul

7 WEST RANDOLPH STREET

Steiger's MANUFACTURERS OF

7 WEST RANDOLPH STREET

3 DOORS WEST OF STATE STREET—PHONE CENTRAL 5106

Vacation Luggage Sale

This full size Wardrobe Trunk, made of three-ply veneer inside and out, fancy cretonne lined, specially priced at... $41.75

B. P. O. E.'s WELCOME

This large cut Cowhide Leather Lined Bag, of best workmanship..... $10.00

Look at our Cowhide Leather Suit Cases, with straps all around and catches..... $9.75

Two-Tray Steel Covered Dress Trunks, $14.50
Fiber Suit Cases, $1.50, $3.50, $5.50
Special ELK Discount Week, 25%

Music for Golfers

Lively tunes, full of snap and go, are here in readiness for your summer home. Let us play these latest Records for you.

The Victrola

Is so essentially reasonable in cost—portable styles from $25 upward—that it is sound economy to equip your summer home with one, rather than to subject your handsome city instrument to the wear and tear of moving.

Small Monthly Payments May Be Arranged

LYON & HEALY

Wabash Avenue at *Jackson Boulevard*

North 1010 Wilson Ave. South 1918 East 63d St.

Founded 1864

SHINGTON NEWS —IN BRIEF—

ington Bureau of The Tribune.]
ASHINGTON, D. C., July 6.
ERATS in Washington expressed
ion with the nominees of the
ancisco convention. Senator
k of Nebraska, administration
n the peace treaty fight, as
Gov. Cox would support the
t's position on the league of
but would be without the han
antagonisms against the pres

shale industry must be deve
the United States as a means
ining a future oil supply, ac
to Martin J. Gavin, a bureau
expert.

ATS of the Japanese to with
ips from Pacific ports because
sions of the new merchant ma
were discounted by Senator
Washington, chairman of the
committee on commerce, who
t the shipping board would al
hips to take the places of any
wn.

OREIGN NEWS IN BRIEF

TANTINOPLE.—Allied war
ying flags in Fourth of July
ion, shell Turkish Nationalists
d towns near Moslem capital.

DON.—A message th the British
ice says Gen. Wrangel wiped
hteen regiments of bolshevik
A second cavalry corps was
d.

EET BATTLE TH FIREWORKS ROUSES POLICE

ntown, Pa., July 6.—A battle
with Roman candles, sky rock
d giant crackers was staged on
reet shortly after last midnight.
lice charged with their clubs
de many arrests after cracking
heads.
battle had started after about
n and boys organized two forces
n street, one having a base at
on Trust building and the other
t Penn street car terminal.
ide fired a barrage of skyrock
t skidded along car tracks and
ks toward the "enemy," who
with Roman candles and giant
ckers.
"combatants" were bursed
ecked down.

d go, are
summer
Records

in cost—
rd—that
uip your
r than to
strument
g.
anged

ALY

HARDING GLAD EDITOR IS TO BE NEXT PRESIDENT

Exchanges Messages with Democratic Rival.

[BY A STAFF CORRESPONDENT.]
Marion, Ohio, July 6.—[Special.]—Ohio read the returns from San Francisco today and got ready to become the storm center of the national campaign.

Although Senator Harding insisted that personality and geography would count little in the contest, it was generally predicted that both sides would wage an unusually desperate fight to capture the home state of the nominees.

As a newspaper man, Senator Harding was particularly pleased with the fact that no matter how the election went in November the next occupant of the White House was sure to be one of his own craft.

Exchange of Telegrams.

As soon as the senator heard who his opponent was going to be he sent the following telegram to Gov. Cox:

"I recall a much-remarked cartoon which portrayed you and me as newsboys contesting for White House delivery. It seems to have been prophetic. As an Ohioan and a fellow publisher, I congratulate you on your notable victory."

Gov. Cox replied: "I accept your message as an evidence of the fraternal impulse which has always characterized the craft to which you and I belong. I heartily reciprocate the felicitous spirit which you have expressed."

Senator Harding issued a statement to the effect that Gov. Cox's nomination would not in any way affect his campaign plans.

Harding to Stick to Porch.

It is recognized at Harding headquarters that Gov. Cox, an able stump speaker, probably will make a "swing around the circle," but Senator Harding will stick fast to the front porch, except perhaps for three or four set speeches, throughout the campaign, it was stated.

The nomination of Gov. Cox has made Senator Harding and his advisers none the less confident of victory in the November election. They recognize they will have a foeman worthy of their steel, who is popular in his home state, but they do not fear him.

Although Senator Harding and Gov. Cox have been on the opposite sides of the political fence for years, they have never before been pitted against each other, and have been personal friends for a long time.

Gets Down to Work at Home.

Senator Harding has established himself in an office next door to the Harding home. He saw few visitors today and devoted nearly all his time to catching up with his correspondence and working on his acceptance speech. It announced today that notification ceremonies would take place at Garfield Park, on the outskirts of Marion, instead of at the Harding front porch.

While the actual writing of his speech of acceptance has not yet been started, the senator said tonight, he expected to begin its preparation within a few days and have it finished by about July 16. He also said it would be shorter than speeches of similar character delivered in the past.

Plans for the notification ceremonies July 22 are progressing. National Chairman Will H. Hays and T. Coleman Dupont, chairman of the subcommittee of the Republican national committee, will confer with the senator on Friday.

Indian Tribe Adopts Hardings.

Mrs. Harding today received word from the Rev. Red Fox Skiuhushu, head chief of the federated tribes of Indians, that she and the senator have been made members of the tribe. She was told that it was the prayer of the tribe that her husband would be the next "Great White Father of our native land and you be honored as the first lady of the land.

"We also adopt you, as well as your husband, into the confederated tribes and your Indian name will be 'Snow Bird'—a worker, its meaning," said the message.

In closing the letter said: "May the Great Spirit bless you and the senator and may that blessing bring victory in November."

"We Are Ready"—Daugherty.

Washington, D., July 6.—[Special.]—Harry M. Daugherty, member of the Republican national committee and manager of Senator Harding's campaign, while here visiting his mother, gave out the following statement regarding the nomination of Gov. Cox:

"The nomination of Gov. Cox was solely the result of geographical consideration in view of Senator Harding's nomination. Both nominees being Ohio men, we can see all our troubles at home and this is always a good thing to do. I have said many times in the last six months, that as Ohio goes, so goes the election. We are ready. Harding will be elected."

SPA DELEGATES EAGER TO KNOW ABOUT GOV. COX

BY HENRY WALES.
[Chicago Tribune Foreign News Service.]

SPA, July 6.—News of Gov. Cox's nomination for president by the Democratic convention was presented to the peace conference delegates at Spa at noon today by the representatives of THE TRIBUNE. All diplomats were extremely interested, wondering whether Mr. Cox was a Wilson supporter.

Among those informed in American politics it was recalled that Mr. Cox was a Champ Clark supporter in 1912 and anti-administration thereafter. Roland Boyden, American member of the reparations commission, and Col. Logan, who was Mr. Hoover's right hand man during the peace conference in Paris, and who just had arrived from Vienna, was told, but he did not comment.

Trumbitch of Serbia was anxious to know whether the new administration, whoever would be the head, would continue to support the Jugo-Slavs in their Fiume controversy, as President Wilson has been their sole supporter.

News of the elimination of President Wilson as a third termer renewed discussion of him as a candidate for president of the league of nations. In official quarters it was felt he would be the ideal man for the job.

DEMOCRATIC LEADERS AND THEIR WIVES

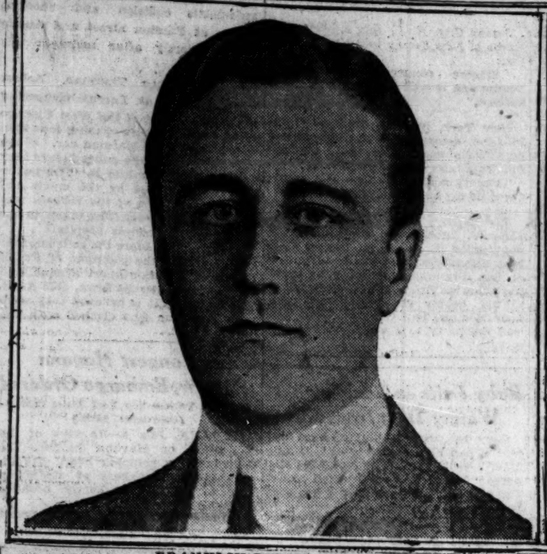

FRANKLIN D. ROOSEVELT.
Nominee for Vice President.
[Photo by Underwood & Underwood.]

MRS. JAMES M. COX.
[Photo by Underwood & Underwood.]

JAMES M. COX.
[Photo by Underwood & Underwood.]

MRS. F. D. ROOSEVELT.

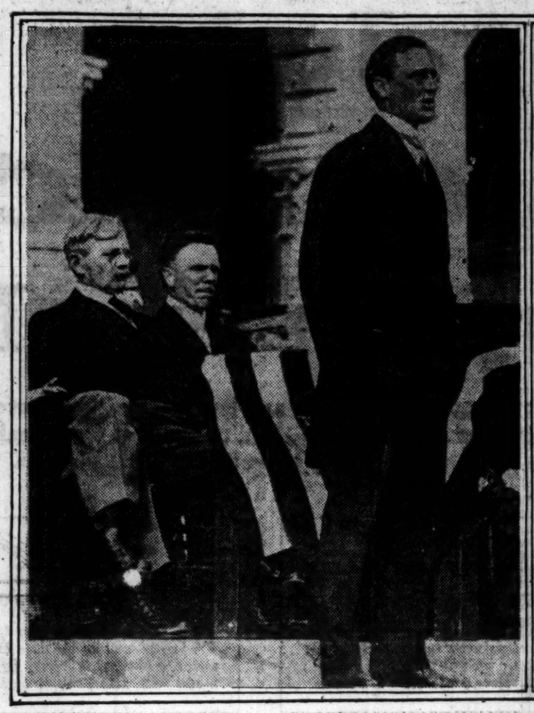

Mr. Roosevelt addressing a meeting, which Vice President Marshall attended.

Gov. Cox and Col. Hall, a member of his staff.

F. D. ROOSEVELT, DANIELS' AID, STUDENT OF NAVY

Really Saw It Work During War.

Washington, D. C., July 6.—[Special.]—Franklin Delano Roosevelt, a distant [fifth] cousin of the late Theodore, has been assistant secretary of the navy for the full period of President Wilson's administration, but went abroad during the war and was in first hand touch with naval operations. It is interesting to recall that T. R. quit the job of assistant secretary of the navy under McKinley's administration, to form the Rough Riders.

F. D. Roosevelt was born in Hyde Park, Dutchess county, N. Y., on Jan. 30, 1882, and thus is 38 years of age. His parents were James and Sarah Delano Roosevelt. He was graduated from Harvard, class of '04. A year later he was married to Anna Eleanor Roosevelt of New York, a cousin.

Was New York Lawyer.

Mr. Roosevelt, admitted to the New York bar in 1907, was associated with the New York law firm of Carter, Ledyard & Milburn, and later with Marvin, Hooker & Roosevelt, until his appointment as assistant secretary of the navy.

Franklin D. Roosevelt, like the two Theodores, was in the New York legislature, but, unlike them, as a Democrat. His work in the New York senate attracted the notice of President Wilson.

Mr. Roosevelt is a member of the Episcopal church. He is a member of the Alpha Delta Phi college fraternity and is a Mason. He is a trustee of the Laura Franklin Free Hospital for Children and the Seamen's institute, and a member of the Naval History society, the New York Historical society, and the Holland society.

Member of Many Clubs.

He served as a member of the Hudson-Fulton celebration commission in 1909. His clubs include the Harvard, Knickerbocker, Racquet, and Tennis of New York, the Army and Navy, Metropolitan and University club at Washington. He still maintains his legal residence in the place of his birth, Hyde Park, N. Y.

Mr. Roosevelt seconded the nomination of Gov. Smith of New York at the recent Democratic convention.

Recently Mr. Roosevelt expressed his views on governmental matters in a letter to Representative Ireland of Illinois, chairman of the house committee on accounts, who sent a questionnaire to department chiefs inquiring their views on how efficiency and economy best might be promoted.

Mr. Roosevelt expressed the opinion that there is a vast amount of waste and inefficiency in the government service.

Mr. Roosevelt's wife is a niece of the former president. Their family consists of five children—Anna Eleanor, James, Elliot, John, and Franklin Jr.

The Busiest Downtown Corner
In AKRON, O.
For Lease
Several stores, ideal for chain stores; drug, candy, millinery, cigar or clothing stores. Basement and upper floors also available.
Wire or Write Immediately
SARBEY & ROSENFELD,
509 Metropolitan Bldg.
AKRON, OHIO

Cox's Climb up Ladder of Fame

1870 to 1890—Born at Jacksonburg, O., March 31, 1870. Attended school while a boy and in 1886 became a school teacher in Middleton, O. In 1890 became reporter on Cincinnati Enquirer, later filling editorial positions.

1893—Married Miss Mayme L. Harding of Cincinnati, May 23.

1894—Went to Washington as private secretary to Congressman Paul J. Sorg.

1898—Reentered newspaper field on Aug. 15 as owner and publisher of Dayton (Ohio) News.

1903—Bought Springfield (Ohio) Press Republic and changed its name to Springfield News.

1908—Elected to congress on Democratic ticket from Third Ohio district. Served in sixty-first and sixty-second congress.

1912—Elected governor of Ohio.

1914—Stood for reelection as governor of Ohio and was defeated by Frank B. Willis, who placed Senator Harding's name before the recent Republican national convention in Chicago.

1916—Again a candidate for governor of Ohio, this time defeating Gov. Willis, who was up for reelection.

1917—Married Miss Margaretta P. Blair of Chicago, Sept. 15.

1918—Elected governor of Ohio for the third time.

1920—Announced on Feb. 3 through his old home paper, the Middleton (Ohio) Journal, his candidacy for the presidency of the United States, nominated on July 5 at the Democratic convention in San Francisco.

Brother's Train Kills Son of Wauconda Pioneer

Waukegan, Ill., July 6.—A Palatine, Lake Zurich and Wauconda passenger train of which his brother, Bert C. Harris, was in charge as conductor, killed Paul Harris, 28, son of Henry Harris, pioneer resident of Wauconda, Monday night. In attempting to alight from the moving train at Wauconda Paul rolled under the wheels. Conductor Harris did not learn of the accident until he reached the end of his run.

Browning, King & Co.
CLOTHING, HATS AND FURNISHINGS
133 South State St. Just North of Adams
STRAW HAT SALE

STRAW HATS
$4 Straws, $2.85
$4.50 Straws, $3.15
$5 Straws, $3.50
$6 Straws, $4.20
PANAMAS
LEGHORNS
BANGKOKS
$7 Hats Now $4.90
$8 Hats Now $5.60
$9 Hats Now $6.50
$10 Hats Now $7.00
$11 Hats Now $7.70
Silk, Palm Beach and Medium Weight Caps,
$1.95 to $4.25

THIRD PARTY CONVENTION TO OPEN SATURDAY

With several delegates from western and southern states already on the ground and J. A. H. Hopkins, national chairman; Amos Pinchot, Frank Pattison, and George L. Record, members of the national executive board, expected today, plans are taking definite shape for the formation of the new party in this city Saturday at the Committee of Forty-eight convention.

A. W. Ricker, manager of the Chicago headquarters, states that latest reports from the New York national office are that more than 700 delegates already have sent in their credentials. Every state in the union is represented.

"Harding's nomination on a reactionary and equivocal platform gave a big impetus to our movement from progressive Republicans, and, now that it is plain the Democrats surrendered to the same interests, we expect large accessions from their ranks," said Mr. Ricker. "The new party is gaining ground every day and it can be definitely asserted that we will have a national ticket in the field and candidates in congressional districts throughout the country."

The referendum vote taken by the party indicates Senator Robert M. La Follette of Wisconsin is its choice for president.

Accused Sergeant Calls on Chief to Deny Charges

Detective Sergeant Edward J. Mitchell, accused by John Adonitis, former saloonkeeper, of attempting to extort $200 from him, called on Chief of Police Garrity yesterday in what the chief characterized as "a high state of indignation."

"Mitchell claims he never took a dishonest penny," said the chief. "He says his enemies are trying to ruin him and have made several attempts to prove him a grafter."

F. N. Matthews & Co.
Outfitters to Women
21 East Madison Street
Between State and Wabash
"The Shop of Personal Service"

July Clearance of SUITS
FOR IMMEDIATE CLEARANCE we are dividing our entire stock of Suits into three lots, at prices that represent the MOST REMARKABLE VALUES WE HAVE EVER OFFERED.
Tricotine, Poiret Twill, French Serge, Goldtone, Tricoletta, Taffeta, Faille Silk, Kumsi-Kumsa, and Fantasi, in Navy, Tan and Gray.
$49 $69 $79
Refunds, credits or exchanges cheerfully made.
$59.50 Hand Embroidered Tricotine Suit, Pussy Willow lining, $49
WHILE THEY LAST! A LIMITED NUMBER of Suits in Silvertone, Velour, Velour Check, Homespun Plaids, and English Mixtures. VALUES TO $60.50 $29
F. N. MATTHEWS & CO., 21 East Madison Street

Gov. Cox Hints at Trickery in Dry Amendment Passage

Some utterances of Gov. Cox, quoted from recent addresses, etc., on subjects of public interest are printed below:

THE EIGHTEENTH AMENDMENT.

There is considerable agitation on the wet and dry issue, but if there be any reaction from the present situation I believe it will go no farther than an amendment to the Volstead act to permit light wines and beer.

Government must be something to inspire reverence—not fear. Its works must reflect not only justice and impartiality but at all times obvious good faith. When representatives of any cause use it artfully to accomplish even a worthy result the mere fact of trickery breeds distrust and resentment. The spectacle of changing our character of government when 2,000,000 American patriots were in Europe fighting for the preservation of the government itself no man can justify.

Whatever the law is, it should be enforced. That process will demonstrate its wisdom or its weakness, and, if change is necessary, we have the governmental facility to transform.

THE LEAGUE OF NATIONS.

It will, of course, be understood that in carrying out the purpose of the league of nations the government of the United States must at all times act in strict harmony with the terms and intent of the United States constitution, which cannot in any way be altered by the treaty making power.

Some people doubt the enduring quality of this general international scheme. Whether this be true or not, the fact remains that it will justify itself if it does no more than prevent the nations of the earth from arming themselves to the teeth and wasting resources which are necessary to repair the losses of war.

We should not close our minds to reservations that might be a means of reconciling differences.

ALIEN INFLUENCES.

We need have no fear of the mischevious spirits who have been imported from Europe if we take the simple precaution to educate to our ideals the alien groups which they seek to mislead. Public opinion is the dominant factor in this country, and nothing can live that runs counter to it.

There is no danger in the situation, although it might easily be aggravated if the government policy of restraint and common sense that has endured through the years were to become one of force and terrorism. There must be no compromise with treason. But the surest death to bolshevism is exposure of the germ of the disease itself to the sunlight of public view.

HIGH COST OF LIVING.

A considerable factor in the high cost of living is the excess profits tax. It was justified during the war, but not needed now. It should be displaced by a law carrying a tax of from 1 to 1½ per cent on the volume of business of going concerns. This will yield approximately $2,000,000,000. The income tax and other normal sources of revenue should supply the balance.

The federal inheritance tax should be given up just as soon as possible. Taxing of inheritance is justified on the principle that since government transfers property from one generation to another, it should be compensated for the services rendered. The federal government does not participate in the matter of service, and an inheritance tax should be reserved for the states.

Lack of adequate government regulation of the cold storage business is another factor in the high cost of living.

DRIFT FROM FARM TO CITY.

The tide from the countryside to the cities is due to the opportunity for greater reward in the factories and the fact that rural life does not carry with it the opportunities nor the conveniences that can be had elsewhere. No parent can be blamed for leaving the soil if it is obvious that his children are without chance to gain an education such as it offered in the cities.

Government surveys should be made in order that there might be placed in the public mind a proper understanding of the symptoms of decay and deterioration in rural life. Population continues to grow, but acreage does not. Present conditions offer a sufficient warning.

This Prophecy Indicates That Cox Will Be Victor

South Bend, Ind., July 6.—"Gov. James M. Cox of Ohio, a man who will some day be president of the United States," were the words uttered by the Rev. John Cavanaugh, S. J., then president of Notre Dame university, at the commencement exercises of June 16, 1913. Father Cavanaugh, who is now visiting Notre Dame, admits he had no idea his prediction would be even partially fulfilled, when he introduced the governor. Old timers at Notre Dame and especially the graduates of the class of '13 are recalling the prophesy of the former president with no little expectation.

TO DO BETTER WORK
Take Horsford's Acid Phosphate
—increases brain and nerve energy. A wholesome, invigorating tonic. At druggists.—Adv.

PARTY LEADERS WILL VISIT COX IN AN OHIO CITY

San Francisco, Cal., July 6.—The new Democratic national committee met here today. After a discussion of plans for organization, it adjourned subject to the call of Chairman Cummings. It will meet probably in two weeks at Columbus or Dayton, O., to see Gov. Cox.

Dives Off Bridge Into River and Is Drowned

Shortly after 3:30 o'clock yesterday afternoon a man about 56 years old, was seen by pedestrians to climb the railing of the Webster avenue bridge, stand there a moment, and then jump into the river. The body was recovered.

REVELL & CO.

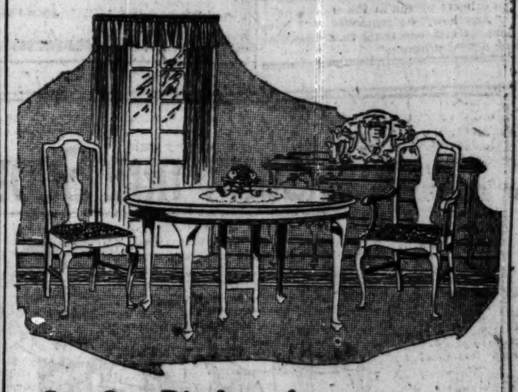

See Our Display of Dining Room Furniture
Beautiful Queen Anne Dining Room Set, consisting of table, 5 chairs and one arm chair. The pieces are well connstructed of a combination mahogany and are finished in brown.
Specially Priced $195.00
Wabash Ave. Alexander H. Revell & Co. Adams St.

PRECEDENCE, in *smart appearance*, in style, in comfortable fit and in wear is the natural heritage of the oldest brand in America—
LION COLLARS
United Shirt and Collar Co., Also Makers of Lion Shirts, Troy, N. Y.

MY HEART IS IN GRAVE WITH OUR CAUSE—BRYAN

He'll Decide Action 'When It Comes Back.'

BY GRAFTON WILCOX.

San Francisco, Cal., July 6.—[Special.]—"I wonder how Bryan feels about it?"

This was a question on the lips of all Democrats after the tumult and shouting over the nomination of Cox had beun to die.

I caught Mr. Bryan just as he was leaving San Francisco after the convention closed its labors. Let Mr. Bryan answer:

"The convention consumed more than the usual time in reaching a decision as to the presidential candidate, and the voters now have about four months to deliberate over that decision.

"I shall use some of that time, to paraphrase a well known excuse, for hesitation.

Heart's in the Grave.

"My heart is in the grave with our cause, and I must pause until it comes back to me."

Bryan uttered those words with all the appearance of a man broken in spirit.

"Then you mean to say that you believe the nomination of Mr. Cox must be interpreted as a victory for the wets?" I asked.

"It cannot be interpreted any other way," said Mr. Bryan. "Although that was, of course, not the only force behind the Cox movement."

Blow at "One Man Power."

"Then, was the other force behind it an anti-administration or an anti-Wilson influence?"

"I can only say that there was considerable feeling here against one man power."

Mr. Bryan was hurrying for the ferry. His son was urging him to hasten. But it was my duty to try and make the record still clearer, so I asked:

"Will you say that you will or will not support Mr. Cox?"

"I must wait until my heart comes back to me."

And Mr. Bryan, while the bands were still playing in Convention hall, slammed his old straw hat on his perspiring head and bade San Francisco and the Democratic convention good-by.

DANGER, NOT ON PROGRAM, GIVES WALES PLEASURE

LONDON, July 6.—Official accounts reaching here from Melbourne, Australia, telling of the peril to the Prince of Wales in his recent railway accident, say that the heir to the throne had a narrow escape from serious injury or death.

Bed clothes broke the prince's fall. An adjoining car caught fire, and the prince crawled through the window—the calmest person in the entourage.

"Any how," he remarked, "I have done, at last, one thing that wasn't on the official program."

WHO GETS G. O. P. VOTE OF COX'S DAD-IN-LAW? ONE GUESS—YOU WIN!

THOMAS S. BLAIR. [TRIBUNE Photo.]

One paramount fact is that Gov. James M. Cox of Ohio, the Democratic presidential nominee, will carry the Republican stronghold at 745 North Michigan avenue on Nov. 2. That is the home of Thomas S. Blair Jr., his father-in-law. The other two votes are those of Mr. Blair's sons, Parker and Thomas S. III.

"There's not a better man in the country for the job," said Mr. Blair, who is president of the engineering company bearing his name.

"And you think he'll make a good president?"

"Well, I'm a Republican, but he gets my vote. My sons will vote for him. Nothing is too big for him. He is a self-made man and his feet are always on the ground. We are tired of school teachers and silver tongued orators. The acid test of a man comes when that man marries your daughter. Even if he were not my son-in-law, however, I'd vote for him."

Gov. Cox married Miss Margaretta Blair in 1917.

COX CANDIDACY IS PLEASING TO WOMEN OF PARTY

Turn from Favorites to Cheer Nominee.

BY LEOLA ALLARD.

San Francisco, Cal., July 6.—[Special.]—Elated or disappointed, the Democratic women made a grand rush this morning for the Cox band wagon. Even Mrs. Borden Harriman, whose first choice was Mr. McAdoo, second Mr. Cummings, third Mr. Davis, took off her layers of badges last night and stood in the organ loft waving a flag and shouting for Gov. Cox. In the cloister of her rooms at the Palace hotel last night she said: "Isn't it ghastly?"

In the convention hall this morning she said: "We will all be for Mr. Cox. We made a good fight for Mr. McAdoo, but we didn't make it. It was a great fight."

Wanted Man Like Wilson.

Miss Mary E. Fey, western manager of the Democratic women's campaign, said:

"The trouble is the women wanted another candidate like Woodrow Wilson. There is only one man like that. Cox was the convention choice. He will get our support."

"Of course," said Mrs. George E. Sevey of Chicago, "Ohio, my native state, is the pivotal state in politics. Mr. Cox stands high in his community and will make a good race. Mr. Cox carried his state against Mr. Harding twice. He will carry out the policies of the present administration. He is vote tested and he can finish ahead in this race. I'm certain of it."

Makes Good Governor.

Maud Cain Taylor of Chicago, who has not taken sides, but did national work for all women, says:

"Cox is popular and his state is well thought of. Cox was a good governor and he will be a good president."

Antoinette Funk, whose reception room substitute for McAdoo headquarters, brought assistance, but not success, looks crestfallen and announced haughtily, "I don't know anything about what's going to happen. No, I don't know what the women will do. I am not in touch with them."

Call Ladd Winner of the Primary in North Dakota

Fargo, N. D., July 6.—Dr. E. F. Ladd, Non-Partisan league candidate for the Republican nomination for United States senator, increased his lead over Senator A. J. Gronna to more than 2,000 votes on additional returns from Wednesday's primary, received late tonight. League men declare this virtually assures his nomination, as the remaining districts to be heard from are in territory favorable to the league.

Congratulations Pour In on Democratic Candidate

Washington, D. C., July 6.—President Wilson, as soon as he heard of the nomination of Gov. Cox, wired the Ohio executive as follows:

"Please accept my hearty congratulations and cordial best wishes."

Secretary of War Baker sent the following message to Gov. Cox:

"Accept my hearty congratulations and all the support I can give in the campaign."

San Francisco, Cal., July 6.—Chairman Homer S. Cummings of the Democratic national committee sent a telegram of congratulation to Gov. Cox today, the text of which read:

"It has been a great convention and reached its conclusions in a truly democratic way. I most candially congratulate you upon your nomination and confidently look forward to your election."

Jersey City, N. J., July 6.—Governor Edwards of New Jersey today wired Gov. Cox:

"Sincere congratulations. Your nomination is well deserved and spells success."

New York, July 6.—William Gibbs McAdoo, defeated for the Democratic presidential nomination, today sent the following telegram to Gov. Cox of Ohio:

"Hearty congratulations and assurances of my cordial support."

LONDON, July 6.—Ambassador John W. Davis, when informed of the nomination of James M. Cox of Ohio by the Democratic national convention at San Francisco this morning, sent the following message to Gov. Cox:

"My hearty congratulations upon your nomination. You can and will lead the party to a well deserved victory."

Boy Camper from Chicago Is Accidentally Shot

While camping at Miller Beach, east of Gary, Charles Pelnik, 17 years old, of 4723 Loomis street, Chicago, was shot in the leg when John Grist of 4745 Loomis street accidentally discharged a revolver.

Baby Falls in Scalding Water; Dies from Burns

Gary, Ind., July 6.—Falling head first into a pail of scalding water, Bonnie May, 2 year old daughter of Karl Kunert, a Tolleston wrestler, died today. The accident occurred at the home of Mrs. Kunert's parents.

DRIVE STOLEN CAR INTO POLICE FLIVVER; 2 HURT

Two policemen were injured in an automobile collision and shooting scrape at Paulina street and Austin avenue shortly after midnight this morning.

Sergts. James Thurman, Robert Greer, and Frank Lorens, composing the flivver squad of the West Chicago avenue station, were chasing four men who had stolen a Marmon car. When the thieves spied the police flivver they drove the big car into it. The policeman were injured by the crash and flying glass. One of the robbers was captured. Thurman was taken to the Norwegian Deaconess hospital.

A short time before the collision four youths robbed the poolroom of Frank Lalowski, 3701 Southport avenue, and the saloon of Pierchs Bros., 3425 Armitage avenue. It is believed they were the same four who clashed with the flivver squad.

Ships Congest Havana Harbor, Embargo Ordered

[Chicago Tribune-New York Times Cable.] [Copyright: 1920.]

HAVANA, July 6.—In view of the congestion of Havana harbor, the United States shipping board has instructed all managers of steamship lines to cease immediately booking Havana.

"R" bathing suits

THE suit you wore down at the old swimming hole never bothered you; neither will this "R" suit—a snug fitting worsted shirt that buttons under the crotch, short flannel pants with a belt; very comfortable. $10

Other suits $3 up.

Maurice L. Rothschild

Money cheerfully refunded

Southwest corner Jackson and State

Chicago Minneapolis St. Paul

CARSON·PIRIE SCOTT & CO

$1 $2.95 $1.50 $2.95 $1.95

Children's Fine Undermuslins

Thousands of Little Garments in the Midsummer Sale

Mothers wait for this sale to supply every need of little folks for the coming summer months. Past experience has shown these are exactly the sort of undermuslins which best fill their requirements.

Styles Are Charming, Trimmings Are in Excellent Taste, Materials Beautifully Fine, Every Garment Carefully Made

Yet for all their charm these are certain to give service. That one takes for granted in children's undermuslins here. The following items can merely suggest the remarkable value-giving which the prices represent. Each little garment is sketched.

The Featured Prices, $1.50, $1.95 and $2.95

Children's pajamas in pink batiste, prettily trimmed with bandings of white or blue. In sizes from 10 to 16 years. Sketched. $2.95.

Children's nainsook Princess slips, for girls from 8 to 14. The quality of nainsook is most exceptional. Laces are fine and dainty. And there is a double dust ruffle. Sketched. $1.95.

Children's plisse crepe pajamas in pink or blue trimmed with white. Mothers choose these pajamas for their excellent tubbing qualities. Sketched. Sizes 6 to 16 years. $2.95.

The batiste bloomers sketched are made for service for all their daintiness. There is a strong elastic band at the knee. Sketched, left center. $1.

Children's Cambric Night-Drawers, Sketched, $1.50
1,000 Pairs of Children's Batiste Bloomers at 85c Pair.

Third Floor, North.

Henry C. Lytton & Sons

July Clearance Furnishings for Men

THE values quoted below are truly astonishing, everything being reduced from one-third to one-half from peak prices. Choose early as the supply is limited in some sections.

Shirts, $1.95
(Values to $3)

SOFT cuff Shirts; all indenthrayne dyed; ideal fabrics for Summer! printed madras, domestic crepes and picardy cloths; wide variety of patterns; light and dark grounds; sizes 14 to 17.

Shirts, $2.85
(Values to $4.50)

HIGH grade woven and corded madras; some with collars to match in neat and cluster stripes, novelty effects, figured and pin dots; all made with the French cuffs; all sizes 14 to 17.

Fibre Silk Shirts, $6.85
(Values to $10)

FIBER Silk Shirts and odds and ends of pure Silk Shirts that originally sold at $9 and $10 are included in this selection. For service and comfort these are the popular Summer Shirts.

Silk Shirts, $10.50
(Values to $18.50)

HERE are broken lots of our highest grade Silk Shirts—Shirts that sold up to $18 this season. Includes broadcloths, jacquard crepes, Jersey silks and all the finer silk shirting.

Neckwear, $1.35
(Values to $2)

TWO-TONED Swiss silks; figured and bias stripes; neat Dresden and irridescent figures; Roman bias striped Magadors and fancy basket and Persian ideas.

Neckwear, $2.35
(Values to $3.50)

SELF-FIGURED moires and satins; Scotch homespuns; Swiss figured and Persian designs; two-toned Italian irridescents; fancy printed warps and charvets.

Union Suits, $1.85
(Values to $3)

HERE'S one of the feature values of this great Clearance. Men's Athletic Union Suits in mercerized silk stripes, crepes and madras cloth.

Union Suits, $2.95
(Values to $4)

BROKEN lots of Imperial, Cooper, Delpark, Vassar and Lewis makes in silk striped crepes, mercerized fabrics in white, tan and blue; stripes.

Pajamas, $2.85
(Values to $4)

MADE in mercerized figured madras in neat striped effects with silk frogs and pearl buttons; also plain colors with fancy colored border to match; ideal for summer wear.

Pajamas, $3.95
(Values to $5)

MEN'S highest grade cotton Pajamas; made up in regular and middy styles; plain colors and fancy stripes with silk frogs and pearl buttons; one of the most unusual values.

Ask for a General Salesman Who Will Wait on You Through the Dept.

THE HUB

Henry C. Lytton & Sons

State and Jackson—On the N. E. Corner

It's No Joke When Your Feet Pain and Burn

Dr. Scholl's Foot-Ease is guaranteed to bring instant relief to tired aching feet, weak ankles, fallen ankles, cramped toes, falling arches, callouses, corns, bunions, pain in the heels and legs.

What is often thought to be rheumatism in the lower limbs is frequently traceable to weak or broken down arches. Dr. Scholl's Foot-Ease is a scientific device that will restore ease the feet and make a permanent correction.

If you have tired, sore and aching feet come to our store and let a graduate Practipedist examine your feet and demonstrate to you how easy to have easy, comfortable feet by means of

Dr. Scholl's Foot Comfort Appliances

Our foot expert understands thoroughly the Dr. Scholl method of correction and is qualified to fit this wonderful foot comfort appliance in a manner to give you complete foot comfort—come in any time. Examination and advice Free.

Mandel Brothers

Foot comfort section, fifth floor.

Jaeger Woolwara

Bathing Suits!

Off to the beach in a JAEGER woven-to-fit bathing suit. The pure wool sheds water immediately and retains its shapliness.

Many unusual styles and color combinations to choose from. Priced from $7.50 upward for men and $12.50 upward for women.

An order from our easily will have our careful attention.

Dr. Jaeger's Co.

20 N. Mich. Ave.
CHICAGO

"WATCH YOUR STEP"

BRING your shoe repairs to our new, modern shoe repair factory. You'll be delighted with the work.

We'll do the job while you wait; or you can leave them; or telephone Harrison 314; we'll call; or mail them in and we'll return them via prepaid parcel post anywhere in the United States.

HASSEL'S

Dearborn and Van Buren streets

Subscribe for The Tribune

G. O. P. CHIEFTAINS DECIDE TO MAKE LEAGUE BIG ISSUE

Hays Confers with Party Leaders on Campaign.

Republican leaders, meeting in the city today in conference with Will H. Hays, chairman of the Republican national committee, decided to make the league of nations the "paramount issue" of the campaign of 1920. As a secondary issue they will present an arraignment of "Democratic inefficiency and wastefulness in war and peace."

At the same time they decided to frown on any attempt to introduce the "wet" and "dry" question into the national campaign or to make the personality of the candidates a prominent factor.

Other Decisions Reached.

Other decisions of importance resulting from the conferences were:

Chicago is to be made the principal headquarters of the party and "from the Alleghanies to the Pacific coast" the principal battleground.

EX-MER E. DOVER. [TRIBUNE Photo.]

The national committee will keep out of all state rows, such as those in Illinois and Missouri.

Talks with Leaders.

Those who talked with him during the day were Senators McCormick and Sherman, representing Illinois; Senator Harry S. New and Joseph B. Kealing, representing Indiana; Willis Cook, representing South Dakota, and John T. Adams, representing Iowa.

Among others who conferred with Mr. Hays were Leslie M. Shaw, former secretary of the treasury, and Elmer Dover, former secretary of the national committee and one of Senator Hanna's right hand men.

Today he will confer with Harry M. Daugherty of Ohio, A. T. Hert of Kentucky, David Mulvane of Kansas, and A. A. Caswell of Minnesota. The following day will be devoted to another group of states. Mr. Hays expects to be in the city from seven to ten days, and will hear from practically all the thirty-two states west of the Alleghanies during that time, their committeemen and leaders coming to Chicago for that purpose.

Cox Victory a Surprise.

Although the Republican leaders admitted that the nomination of Gov. Cox was a surprise to them, as they had planned a campaign against McAdoo, they insisted that the issues of the campaign would not be changed by the Cox nomination.

LESLIE M. SHAW.

They declared that the Democratic platform, and not the Democratic nominee, was the main thing to consider, an dthat it would be their target.

Chairman Hays declined to comment directly upon the Cox nomination. Instead he declared his satisfaction with the general situation and paid a tribute to Senator Harding, the Republican nominee.

"Senator Harding possesses just those vital qualities of mind and heart necessary today and the time just ahead," he said. "His poise of mind, his soundness of judgment, his hold on fundamentals, his appreciation of the needs of today and of tomorrow, his love of the people from whom he came, and of whom he is one, and his faith in them qualify him in an exceptional degree."

Chicago Chief Headquarters.

Leaders at the conference agreed that with the nomination of Cox by the Democrats Chicago would be the principal headquarters during the campaign. The middle western states will receive the greatest attention—especially Kenucky, Ohio, and Indiana—but every state from the Alleghanies to the Pacific coast will be watched.

Secretary Clarence B. Miller of the committee will remain in the Chicago headquarters throughout the campaign and Mr. Hays will spend most of his time here. There is to be no "eastern campaign manager," Mr. Hays retaining the duties and title for himself.

Keeps Out of Factional Row.

Although Mr. Hays conferred with Senators McCormick and Sherman on the Illinois situation, he did not go into the factional troubles in the state. J. L. Babler, Missouri national committeeman, whose resignation has been demanded by some Republicans in his state as the result of revelations during the senatorial inquiry into national campaign funds, is in Chicago. He did not see Mr. Hays, but will confer with him later.

Gunder Olson, national committeeman from North Dakota, will be in the city later in the week to throw light upon the North Dakota situation, where it appears that the Republican organizaion has fallen into the hands of the Nonpartisan league.

State Leaders Meet.

Senator McCormick, former Gov. Charles S. Deneen, Edward J. Brundage, and Roy O. West conferred in an effort to straighten out the senatorial tangle which exists in Illinois. No results were reported. Later Lieut. Gov. John G. Oglesby, Lowden-Deneen-Brundage candidate for governor, also conferred with Senator McCormick.

ROY O. WEST.

The Thompson county committee, held illegally elected by the recent Supreme court decision, met during the day and adopted a resolution demanding that the old county committee, controlled by the Deneen-Brundage forces, resign, thus constituting the new Thompson committee the county committee de facto.

A letter from Col. Frank L. Smith, chairman of both the old and the new Republican state committees and the Thompson candidate for United States senator, was read at the meeting. It declared that the Thompson committee was the "regularly elected" county committee and that the electors nominated at the recent state convention, also held illegal by the Supreme court, were the "regularly nominated" Republican electors in Illinois. Mayor Thompson made a brief address.

"Bills" of All Kinds and a Pair of Elk Boosters

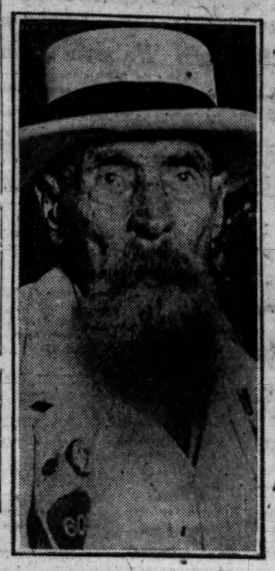

A. B. Hildreth of Rawlins, Wyo., in his 99th year, braves the heat and long journey to Chicago to enjoy the fun with the boys.

Left to right—L. B. Waterman and Lord Roberts, who is a full sized Elk, but only a yard high.

Left to right—Mrs. Lillian Whitney and Miss Pearl Keeley, pair of Elk boosters from Bellaire, O.
[TRIBUNE Photos.]

Charles Smith, who when 3 years old was adopted by the Philadelphia lodge of Elks, and now goes wherever his "parents" go.

Sheldon Clark Enters G. O. P. Race for Governor

Sheldon Clark, commodore of the Chicago Yacht club and vice president of the Sinclair Oil company, yesterday announced his candidacy for the Republican nomination for governor. He declares he is identified with no factions, but is a warm admirer of Gov. Lowden and would not have been a candidate if the governor had sought another term.

Railroad Men Are Busy Shipping Delegates Home

San Francisco, Cal., July 6.—By adding more cars to regular trains and putting on extra sections, passenger traffic officials of the Southern Pacific, Santa Fe and Western Pacific expected to start all of the Democratic national delegates on their homeward way tonight and tomorrow without delay or congestion.

Decker Letters Reach Daniels at Frisco Meet

Washington, D. C., July 6.—[Special.]—No action in the case of Rear Admiral Decker, who recently wrote letters reflecting upon Secretary of the Navy Daniels and Assistant Secretary Roosevelt, is expected until the return of Secretary Daniels to Washington. Information was made public at the navy department to the effect that all documents in the case had reached Secretary Daniels at San Francisco last Friday, but that no immediate action was expected.

ALL ABOUT THE ELKS

The busy ladies of the women's auxiliary, B. P. O. E. No. 4, are bound that the visiting Bills shan't be handicapped while in town.

"We try to relieve the men of their women folk," explained Mrs. Louis M. Cohn of 1148 East Forty-fifth street. "We do everything—take care of the babies while the ladies go shopping, patch up quarrels between spouses, and take them for trips about the city. Today we helped one woman find the grave of her brother, buried twenty years ago. Tomorrow we'll take about 300 women out to the stockyards to see how beef steak is made."

There are 350 women in the auxiliary under the leadership of their president, Mrs. Coleman S. Everett of 3623 Lake Park avenue.

There was no doubt about it—she was a vamp. Her dress was pink, her eyes blue, her curls brown, and she was stockingless. With all the nonchalance of a film queen she parked herself on the reporter's lap and proceeded to powder her nose.

"I'm Jean Frances McCann and I'm 4 years old," she cooed. "O, yes, all we Elks use powder."

It appears that the Bound Brook, N. J., lodge—reported a few days ago as the youngest of them all—is an adolescent kid compared with the Elk youngster in Alma, Mich. Its serial number is 1400, and it was founded only last Wednesday. O. L. Bensinger is exalted ruler.

This morning a herd of exalted rulers will collaborate in butchering a steer at the stockyards. J. Ogden Armour will direct the execution.

The young lady in the checkered dress had just finished cutting an excerpt from the shirt of S. C. Crossland, whose hatband is labeled Jackson, O. Pinning the trophy to her bodice, she cried in triumph:

"Now I've got a souvenir from Jackson, O.!"

Among those present in the reception committee at the Elks' club is a young lady with a Parisian hat and a fan and a purple invalliere. Her name is Alice Clement. She's a copette.

Mrs. G. N. Henry wore a Missouri band on her hat, but she insisted she was from Steubenville, O.

"I've got the biggest mounted elk in the world at home," she informed. "I keep it in my den. Now what do you think of that!"

Elks from St. Petersburg, Fla., believe implicitly in the piscatorial supremacy of their region. They are distributing badges made of the scale of tarpon fish and bearing an invitation to "Come on down."

The Elks are chortling over the nomination in San Francisco, for the next tenant of the White House will be a Bill. Both Sen. Harding and Gov. Cox are Elks.

That little gentleman who nearly caused a traffic jam yesterday when he sat in front of the Congress hotel to smoke a cigar is Lord Roberts of the Boston lodge, the smallest Elk in captivity. He is exactly a yard high.

"I attribute my diminuity to abstemious habits and strict adherence to the congressional record," says Mr. Roberts.

Yesterday Mrs. Luella Kiley, recording secretary of the Chicago lodge, was presented with a bushel basket of roses by the Philadelphia lodge. Among other things, Mrs. Kiley answers some 10,000 questions daily at the information desk in the Congress.

WABASH TO DETROIT.

Effective July 11th, the Wabash railway will inaugurate a new daily special to leave Chicago 10:00 a. m. Central Standard Time, and arrive Detroit 5:35 p. m. It will also restore its coach and Pullman service to New York, leaving Chicago 11:25 p. m., arriving New York 8:00 a. m. For further particulars telephone or communicate with City Ticket Office, 144 So. Clark street. Telephone Harrison 4500.—Adv.

YONDORF CLOTHING CO.

YOUR OPPORTUNITY

Every Man in Chicago Will Welcome This Remarkable

20 Per Cent Discount Sale

A very changeable season and many late arrivals find us at this time of the year with more than 10,000 Men's and Young Men's Suits, comprising this season's smartest models and fabrics, all products of the best tailors. We must unload this vast stock, therefore inaugurate a 4 days' selling event beginning Wednesday, July 7th, at 8:30 a. m., sharp. It will pay you to come many miles to any of our three stores, select the suit you want, deduct 20 per cent from our regular marked price and pay us the balance.

Note the Prices With Discounts Deducted

Men's $30 Suits, $24
Men's $35 Suits, $28
Men's $40 Suits, $32
Men's $45 Suits, $36
Men's $50 Suits, $40
Men's $60 Suits, $48
Men's $65 Suits, $52

20 Per Cent Reduction on All Boys' Suits
Note the Savings

Boys' $12.50 Suits, $10
Boys' $15 Suits, $12
Boys' $20 Suits, $16
Boys' $25 Suits, $20
Boys' $30 Suits, $24
Boys' $35 Suits, $28

This Sale Starts Wednesday, July 7th. Be on Hand Early

YONDORF CLOTHING CO.

THREE STORES
"Out of the High Rent District"

Van Buren and Halsted Streets | Milwaukee and Chicago Aves. | North Ave. and Larrabee Street

Store Hours 8:30 A. M., Till 6 P. M.— Saturdays Till 9

Mandel Brothers
Luggage shop, sixth floor

Decisive reductions characterize this seasonable sale of

trunks--the July clearance

Closing out floor samples, discontinued numbers, and many new styles specially priced for the occasion; wardrobe trunks in large, medium or steamer size; general purpose trunks, steamer trunks and hat trunks. Vacationists particularly will be glad to profit by this opportunity.

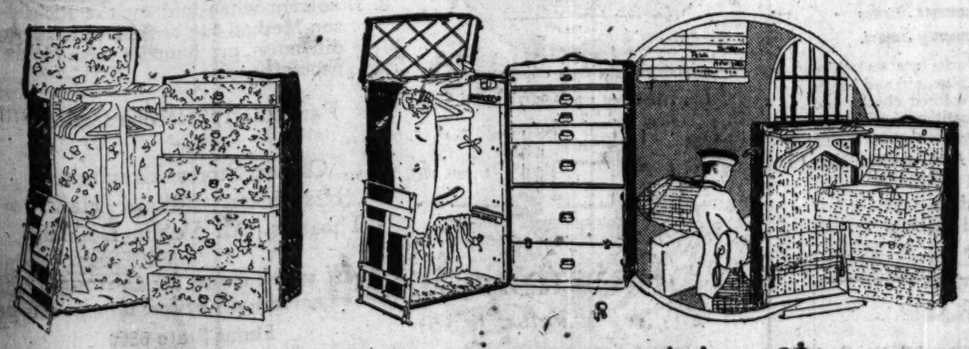

Wardrobe trunks, steamer or taxi size, $22

Vulcanized fiber; riveted throughout and very strongly made, holding 4 or 5 men's suits or 8 to 10 women's garments. Easily carried on taxicab or under steamer berth.

Wardrobe trunks at $35

Full size trunks with special hangers for garments, and hat box, shoe pockets, etc.; cretonne lining.

Wardrobe trunks at $50

Medium sized trunks built of heavy vulcanized fiber, thoroughly riveted, and very strongly made; open top.

Wardrobe trunks at $75

Strongly made, well appointed trunks—our special "number three" substantially reduced for this sale only.

Utility trunks at $20

—of basswood construction, fiber covered, heavily reinforced, fitted with two roomy trays; cretonne lining.

Black fiber trunks, steamer size, $18

Riveted throughout, and with linen lining; light in weight but very strong and durable. A convenient size. *Sixth floor.*

It's No ke When Your Feet in and Burn

Scholl's Foot-Easer is guaranteed to bring instant relief to tired and aching feet, weak ankles, turning arches, cramped toes, fallen arches, callouses, corns, bunions, pains in the heels and legs.

It is often thought to be rheumatism when the lower limbs is frequently unable to weak or breaking down. Dr. Scholl's Foot-Easer is a scientific device that will promptly relieve the feet and make a permanent correction.

If you have tired, sore and aching feet come to our store and let our expert Practipedist examine your feet and demonstrate to you the way to have easy, comfortable feet by the use of

Dr. Scholl's Foot Comfort Appliances

Every foot expert understands thoroughly the Dr. Scholl method of foot correction and is qualified to fit his wonderful foot comfort appliances in such manner to give you constant foot comfort—come in any time. Consultation and advice Free.

Mandel Brothers
Foot comfort section, fifth floor.

Jaeger Woolware
1026 PARK PATHERA, WISC.

Bathing Suits!

to the beach in a JAEGER ...en-to-fit bathing suit. The ... wool sheds water immediately and retains its shapliness.

...y unusual styles and color ...binations to choose from. ...ed from $7.50 upward for men, $12.50 upward for women.

...An order from our eastern ...ill have our careful attention.

...r. Jaeger's Co.

JAEGER

20 N. Mich. Ave.
CHICAGO

"WATCH YOUR STEP"

...RING your shoe ... repairs to our new, ...dern shoe repair factory. ...u'll be delighted with ... work.

...'ll do the job while you wait; ...you can leave them; or tele... ...one Harrison 314; we'll call; ...mail them in and we'll return ...m via prepaid parcel post ...ywhere in the United States.

HASSEL'S
...rborn and Van Buren Sts.

...bscribe for The Tribune.

POLES GIVE UP; GERMANY MAY DAM RED TIDE

Allies to Give Berlin Army for Purpose, Report.

(Continued from first page.)

plan which will be submitted tomorrow may not be satisfactory to the allies. It is believed it will not guarantee confiscation and delivery of the millions of rifles taken by the soldiers to their homes after the armistice.

Pleads He Is Honest.

The most critical period of the day came when Fehrenbach, in a final attempt to convince the allies of the impossibility of fixing an exact date for demobilization and disarmament, rose and in a quavering voice said:

"I am an old man. I am an honest man. I have always been honest and I hope to go before my Maker as an honest man. I promised the reichstag I would carry out the treaty terms and I promise you allies I will carry them out to the best of my ability."

Lloyd George immediately sprang to his feet and said:

"I am deeply disappointed at this reply. I do not doubt the sincerity nor the honesty of Fehrenbach, but the fact that he is unable to promise to produce a definite plan shows he doubts the ability of the German government to execute the treaty. Vague promises are no good."

Prepared for Settlement.

"The members of the conference are busy men. They came prepared to reach a settlement. Unless the chancellor can submit a definite scheme with details there can be no object of continuing the Spa conference. I therefore ask again for a definite date. I am sorry these conversations have reached such a pass, as I proposed this conference. I thought it important we meet the Germans face to face to avoid passing notes." I wish to say emphatically that unless a scheme is produced the Spa conference is a failure."

Lloyd George sat down amid murmurs of assent from his colleagues. Then Simon rose, saying:

"I propose we adjourn till 2:30 o'clock tomorrow when we will make a definite statement as to how and when we can execute the treaty." This motion was accepted.

Faces Internal Troubles.

When the meeting opened Lloyd George laconically inquired:

"What is the German reply?"

Gessler answered: "Germany has done all it could, but faces grave internal troubles. We have reduced the reichswehr to 200,000 men and the navy is eliminated. One hundred thousand men are inadequate for internal security. Food is scarce, prices are high, taxes are heavy, and unrest is general. We cannot reduce the army to 200,000 men and maintain order."

Lloyd George immediately said: "Is that a declaration that the German government does not intend to fulfill the treaty?"

Gessler answered: "No, but we ask for certain special dispensations on account of our difficulties."

"We do not want to talk about the past but about the future," Lloyd George replied.

Adds to Explanation.

Simon stepped in, remarking that Gessler had not explained very well. Germany, he said, would like to reduce as fast as it can, but faced internal discord. Germany, however, intends to carry out the treaty as quickly as possible.

Lloyd George said: "I'll explain the reason why the allies are so insistent. Germany doesn't realize the gap between the requirement or execution of the treaty. The treaty leaves Germany 100,000 men, 100,000 rifles, and 2,200 machine guns. Germany now has 200,000 men, 50,000 machine guns, and 12,000 pieces of artillery. There have been 1,500,000 rifles accounted for. Obviously there are many million more rifles in Germany. They are too dangerous there."

Allies Fight Over Spoils.

The question of division of the war spoils again is causing friction in allied councils. Tonight the Serbs and Italians applied for priority rights to reparations payments. The Belgians immediately made a violent protest.

M. Delacroix, head of the Belgians, called on Mr. Lloyd George and asserted if any others were allowed to share the priority rights, there would not be enough to satisfy the promises already made to the Belgians. Mr. Lloyd George suggested if the Belgians cut their percentage, he might help. The Belgians refused to consider this, saying if any change is made in the reparations allotted them, it would be a revision of treaty and therefore would render null the signatures. As a result Mr. Lloyd George told Trumbitch the promises of priority in reparations given to the Serbians in 1915 and 1916 could not be fulfilled. The Italians did not press the matter, hoping to get compensation in the form of coal.

GENERALS MAY QUIT

BY PARKE BROWN.

[Chicago Tribune Foreign News Service.]

[By Special Cable.]

[Copyright: 1920: By the Tribune Company.]

SPA, July 6.—Immediately after his arrival by automobile this noon from Aix-la-Chapelle, Dr. Gessler, German minister of defense, indicated his intention to resign if the entente persists in its Boulogne attitude of limiting Germany's armed forces.

Dr. Gessler was interviewed as he left German headquarters for a final talk with Chancellor Fehrenbach and Foreign Minister Simons before going to the conference with allied representatives to discuss the entire question of disarmament, particularly the recent order to cut the German army in two and wipe out the Sicherheitswehr. At first he expressed reluctance to talk at such a crucial moment. But when hard pressed he consented to delay his departure until he had answered a few questions.

"I am extremely glad for the opportunity to negotiate with the allies across the table, and I am convinced there is much in our problem of internal order that the allied representatives so far have not understood. We have in Germany a hundred thousand fugitives not only from the sections of our own country which have gone to other nations, but many who have fled to the fatherland from all parts of the world.

"Unemployment is extremely serious and always to the east of us is the volcano of Russia. The situation is one potent with dangers of a tremendous civil war. We feel that single has been belittled outside of Germany.

"In event the conference insists upon the limitation it previously prescribed is it true you intend to resign as reichswehr minister?" he was asked.

When He Will Quit.

"I prefer not to answer that question directly at such a time as this, but responsibility for peace and order in Germany rests upon the reichswehr minister, and, if a condition develops in which that responsibility cannot be carried any longer, I shall do everything in my power to bring about a change in the situation. If that fails, the responsibility must be taken by some one else."

DEFIES MOTHER, WEDS GIRL, 14; BULLET HIS WELCOME HOME

MRS. MARY PANIPINT.

Mrs. Vitto Oliva of 554 West Division street, who, according to the police, was questioned in connection with the fatal shooting of her husband five years ago, yesterday seriously wounded her son-in-law, Angelo Panipinto of Niles, Mich. Panipinto, who is 28 years old, married her daughter, Mary, 14, against the mother's wishes last February in Niles. On Monday they returned to Mrs. Oliva's home and asked forgiveness. Angelo was ordered to leave. He sent word yesterday he was coming for his bride. Mrs. Oliva met him at the door with a revolver and fired a bullet through his jaw.

If your baggage is lost, damaged or stolen

Who Pays?

When you travel your baggage and personal effects are practically at the mercy of chance. Transportation companies are liable only while your baggage is in their custody, and then only partly responsible.

Why take unnecessary risks when at a small cost any agent or broker can get you a North America policy?

North America Tourist Baggage Policy

will guarantee you a prompt payment for any loss covered by it.

The sensible and economical way is to carry a yearly policy. You hardly realize how often you actually need it. Frequency of baggage losses should make you stop and think. Secure a policy today; it is a wise precaution and a real economy.

Any agent or broker can get you a North America policy.

Insurance Company of North America

PHILADELPHIA

Capital $5,000,000 Founded 1792

Writers of Fire, Marine, Automobile Insurance, Etc.

GEO. L. McCURDY, Western Marine Manager

Insurance Exchange Building, Chicago

209 W. Jackson Blvd. Phone Wabash 8567

We Invite the

Best People On Earth

to get acquainted with the

Best Shoes On Earth

THEY DESERVE THEM

WE SELL THEM

DR. A. REED Cushion Shoe Co.

"15 EAST ADAMS STREET"

J. P. SMITH SHOE CO., Makers of Men's — JOHN EBBERTS SHOE CO., Makers of Women's

CARSON PIRIE SCOTT & CO

A Sale of Smart Silk Skirts, $15

Blouses in the Midsummer Sale, $3.75 and $5.75

These sales are well planned to accompany one another. So that one may select in quantity the silk skirts and tub blouses so necessary a part of summer wardrobes, and both at these moderate pricings.

The styles of the blouses are charming, specially selected for the Midsummer Sale. And one cannot fail to note the unusual quality in the sports silk skirts in this remarkable sale.

Skirts of Fan-ta-si Silk or Baronette Satin, $15
In Every Lovely Summer Color-Tone

Simple in line, clever in detail, these skirts take beauty from the exceptional quality of these lustrous silks. And every skirt is made with unusual care. Four styles are sketched in the illustration above.

Blouses of Fine Voile and Crisp Organdie, $3.75, $5.75

At the right center, a fine voile blouse with lace edging, $5.75. Left center, an organdie blouse most uncommon in style, in blue, tan or beige with white, $3.75.

Sketched at the right, a voile blouse in an unusual tie-on style, $3.75. Left center, a blouse with a lovely lace-trimmed collar, $5.75.

Fourth Floor, North.

Women's Knitted Bathing Suits

The novel and new in bathing suits is of much interest these days.

There are advantages in choosing bathing suits here of which women are quick to avail themselves. For choice is practically unrestricted and prices are decidedly moderate.

Bathing Suits, Striped in Colorful Fiber Silk, $20

One chooses this suit for its effective coloring and comfortable weight. In gray, green, black or navy blue with vari-colored stripes.

Bathing Suits at $15 in Blue, Black or Green with Wide Tasseled Sash.

Fourth Floor, East.

The Finer Tub Frocks
Are Now Reduced to $25

Charming frocks, such as one reserves for informal summer afternoon occasions.

Women will be quick to see their unusual value and choose more than one, for these are the frocks one wants most on midsummer days. To find them so decidedly reduced so early in the season is most advantageous.

These Frocks Are for Women and Misses, in Dotted Swiss in Lovely Summer Shades and Fine Ginghams Uncommonly Smart.

Most of the dotted Swiss frocks are on white grounds dotted in pink, rose, light blue, red and beige. The gingham frocks are in light colored checks and plaids. Each frock has little unusualities of trimming which one finds only in the higher-priced modes.

They are carefully made, too. A point which adds much to their value with tubbing to consider.

The Quality Emphasizes the Value at This Reduced Pricing.

Fourth Floor, South.

A Sale of Interest to All Schoolgirls—

Girls' Tub Frocks Reduced
$3.50 and $5

These are gingham frocks, chambray frocks, frocks of white voile and organdie in styles as simple or as "dress-up" as girls require for summer days. The styles all are charming.

Many have touches of hand-embroidery. A few of the finer white frocks are trimmed with real lace. There are ribbon sashes and dainty collars and cuffs. Priced according to style and material.

Not all styles in all sizes, but an excellent choice in all sizes from 6 to 16 years. Every frock a splendid value.

Fourth Floor, East.

O.W. Richardson & Co.

Dependable Home Furnishings

125 South Wabash Avenue

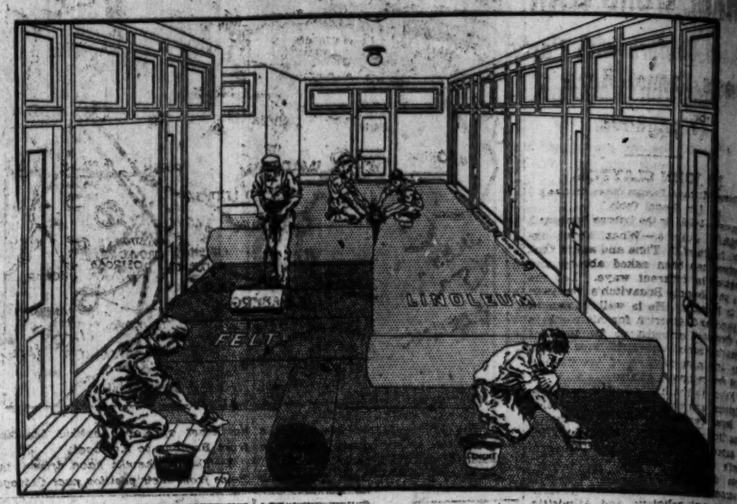

The New Richardson-Method Guarantees Better Linoleum Laying

Linoleum floors are only as good as they are laid. The Richardson-Method of cementing Linoleum firmly down over a layer of special deadening felt insures a permanent floor, one that will neither buckle nor creep, but will give added years of satisfactory service.

Applying paste to floor (whether wood, concrete or tile). Deadening felt is then laid.

Rolling out deadening felt, thereby removing any unevenness and causing felt to adhere to floor.

Applying Richardson cement to felt. Linoleum is then stretched over the felt, rolled and trimmed.

Waterproofing the seams with Richardson's special cement. This prevents damage by water, thus lengthening the life of the goods.

Advantages of the Richardson-Method of Better Linoleum Laying

1. The Linoleum at once becomes a solid, permanent, resilient floor. It cannot buckle, bulge or stretch.
2. The felt foundation, which is pasted to the floor, absorbs all expansion or contraction that may take place in the wood or concrete base.
3. The felt layer makes the Linoleum more durable, thereby lengthening the life of the Linoleum floor.
4. The possible damage from water when laid by other methods is eliminated when laid by the Richardson-Method.
5. It is sanitary because it is non-absorbent, easily cleaned, smooth and free from cracks.
6. Economical both in first cost and in the constant savings in maintenance expense as compared with other methods of laying and types of floors.
7. In most cases the work is completed in one trip, making it unnecessary to return and disturb the room.
8. Linoleum when laid by the Richardson-Method can be removed without difficulty or damage should the necessity arise.

Particularly Recommended for Offices, Stores, Hospitals, Residences, Billiard Halls, Theaters, All Public Buildings

All work done by thoroughly experienced union workmen

Phone State 8860

and one of our representatives will be pleased to call and explain the Richardson-Method in detail, whether you wish to cover your floor with new Linoleum or relay a Linoleum floor which is now bulging and giving trouble.

O.W. Richardson & Co.

Rugs—Furniture—Carpets—Linoleums—Phonographs—Columbia Records

125 South Wabash Avenue

RUSS CHURCHES OPEN, BUT REDS WAGE WORD WAR

Priests Cannot Reply to Propaganda.

BY JOHN CLAYTON.
[Chicago Tribune Foreign News Service.]
[By Special Cable.]

[Copyright: 1920: By the Tribune Company.]

PARIS, July 6.—What about religion in Russia? Time and again that question has been asked abroad and answered in different ways. Let me give you Bunch Bruavitch's reply to one in Moscow. He is well known in England and America for his work in the direction of religious freedom for dissenting sects during the time of the Czar, and now is head of the department for religious affairs.

"Never in the history of Russia was religious expression so untrammeled by legal regulations as it is now," Bruavitch said when I asked him for an expression of the Russian government's attitude toward various religious denominations. "The soviet government, as a Socialist government, is anti-religious and atheistic, but it recognizes that the task of destroying religious propaganda and overcoming religious superstition is a long one and one not to be accomplished by persecution. The government regards its task in this direction as one of propaganda and education and is making its efforts entirely along these lines."

1,600 Churches Open.

There are 1,600 churches in Moscow, and all of them, except those in the Kremlin, are open and conducting services. The general shortage of foodstuffs has made it difficult in many cases to obtain the necessary materials for the sacrament, but no obstacles have been put in the way of the priests in observance of their rites.

On the other hand the propaganda campaign against religion is being vigorously pursued. On the wall outside the Kremlin is this legend: "Religion is the Opium of the People." I asked Bruavitch why it was there.

"That line," he said, "is a quotation from Marx, and is only one of many quotations for Socialist and Revolutionary writers which the government uses in its general campaign of revolutionary education."

All One Sided Now.

I pointed out to Bruavitch that this campaign of propaganda, according to the priests, was a onesided affair, that they had no opportunity of counteracting it with religious educational pamphlets.

"That is not because we do not permit them to make their propaganda as they like," Bruavitch replied. "It is because of the shortage of paper which exists at present here. There are only 6,000 pounds of paper for each province, aside from government needs, yearly. As soon as the paper shortage is over they will be permitted to make their propaganda as freely as they wish."

300 Priests Killed.

Not long ago Archbishop Tichon, the head of the Russian church, declared that during the period of bolshevik revolution sixteen bishops and between 200 and 300 priests had been killed. I asked Bruavitch for confirmation of those figures.

"I have not the exact figures at hand," Bruavitch replied, "but those probably are accurate. We have been violent toward counter revolutionaries among the clergy, and you may rest assured that none of these were executed without good and sufficient reason. Many times priests have done things for which other men would be shot and have been released from custody."

There are 48,000 churches in Russia, with about 100,000 priests and between 250 and 300 bishops. Practically all of these churches are open and conducting services, it is said.

POLISH FORCES DEFEATED.

1—The Polish forces between the Beresina and Pripet rivers have been defeated by the Russian bolsheviks.

2—The Poles have been flung back northeast of Rovno behind the line from Beradna to Kostopol.

3—The bolsheviki have driven the Poles from their position near Ostroga.

START AIR TRIP N. Y. TO ALASKA AND BACK JULY 15

Washington, D. C., July 6.—Four army airplanes will undertake a flight from New York, beginning July 15, to Nome, Alaska, and return, a distance of 8,690 miles, it was announced today at the war department.

The purpose will be to demonstrate the practicability of commercial air lines to Alaska and thus expedite the development of the territory.

De Haviland planes, equipped with Liberty motors, will be used. Nearly one-fourth of the long flight will be across Canada, and the Canadian government has extended courtesies for the expedition.

The route will include stops at Erie, Pa.; Grand Rapids, Mich.; Winona, Minn.; Fargo, N. D.; Portal, N. D.; Saskatoon, Sask.; Edmonton, Alberta; Jasper, Alberta; Prince George, British Columbia; Hazelton, British Columbia; Wrangell, White Horse, Dawson, Fairbanks, Ruby, and Nome, Alaska.

DANIELS, PAYNE, GO TO ALASKA IN COAL, OIL QUEST

San Francisco, Cal., July 6.—Secretary Daniels of the navy, Secretary Payne of the interior department, and Gov. Riggs of Alaska will leave Seattle next Friday or Saturday on a destroyer to investigate navy coal and possibly oil lands in Alaska.

Mr. Daniels is to leave here tomorrow on the battleship New Mexico and will be joined at Seattle by Secretary Payne and Alaska's governor.

"We have an appropriation of $1,000,000 for development of the Matanuska coal fields for naval purposes," Secretary Daniels said, "and we also believe it possible productive oil fields may be developed. The oil, however, is only a possibility, but we will look into it."

Only 200 Out of 68,000 Protest Belgians' Rule

BRUSSELS, July 6.—The referendum at Eupen and in Malmedy, formerly German, but now Belgian, thus far shows 200 registered protests against Belgian occupation out of a total population of 68,000. The opportunity to record protests ends Saturday.

King Sends Condolences to Widow of Gen. Gorgas

LONDON, July 6.—Mrs. Gorgas, widow of the late Maj. Gen. William C. Gorgas, former surgeon general of the United States army, today received condolences from King George. The king lauded Gen. Gorgas' public services. Newton D. Baker, United States secretary of war, on behalf of the American government, and the Cuban, Peruvian, and Ecuadorian governments and many persons prominent in the official and professional world sent expressions of sympathy to Mrs. Gorgas.

WRANGEL WIPES OUT ENTIRE RED CAVALRY CORPS

Battlefield Covered with Soviet Dead.

LONDON, July 6.—The British war office today gave out a message, the source of which was withheld, saying that the cavalry of Gen. Wrangel had encircled a bolshevik cavalry corps consisting of eighteen regiments, on which the Wrangel forces concentrated a fire from armored trains and airplanes.

The message declares only 150 of the bolsheviki escaped, 1,000 prisoners being taken, and the battlefield left covered with dead. In addition forty guns were captured.

Captures Another Corps.

The message adds a second bolshevik cavalry corps, with its staff, also was captured by Wrangel's army.

Polish forces between the Beresina and Pripet rivers have been defeated along the entire front by the Russian bolsheviki, according to an official statement issued at Moscow yesterday and received here by wireless.

Poles Flung Back.

Northeast of Rovno the Poles, the statement says, have been flung back behind the line from Beradna to Kostopol. Further south, near Ostroga, the bolsheviki have driven the Poles from their positions, and have inflicted heavy losses. In the direction of Proskirov, further south, the soviet forces are pursuing the Poles, the statement declares.

British Battery Clatters Through Belfast Streets

BELFAST, Ireland, July 6.—A battery of artillery arrived here today and proceeded to the Victoria barracks.

$35 *for $50 silk suits*

AT $50 these Hart Schaffner & Marx suits of Shantung or Tussah silk were big values; at $35 they're tremendous bargains. They're tailored as carefully and as perfectly as their finest wool suits. Now $35

Maurice L Rothschild

Money cheerfully refunded

Southwest corner Jackson and State

Chicago Minneapolis St. Paul

CONTINUING THE SALE OF 10,000 PAIRS OF O-G SUMMER HOSIERY AT TREMENDOUS SAVINGS

These O-G hosiery values are the talk of the town—the O-G hosiery departments in the O-G stores for women are constantly crowded as a result of these unusual bargains. See that you secure your share of these values!

O-G Pure Silk Hose $1.59
Semi-fashioned thread silk with mercerized lisle tops and feet—in black or brown.
3 pairs in a box, $4.35; a pair,

O-G Thread Silk Hose $1.90
Pure dye thread silk—full fashioned with lisle tops and feet—also lace boot effects—in black, brown and gray.
3 pairs in a box, $5.50; a pair,

O-G Silk Service Hose $2.45
Full fashioned flare, with garter tops and feet in brown, black and white. Excellent values.
3 pairs in a box, $7.00; a pair,

O-G Pure Silk Hose $3.15
Exceptionally heavy quality with high spliced heel—in black, cordovan, gray and navy.
3 pairs in a box, $9.00; a pair,

O-G Black Lace Hose $5.35
2,000 pairs of black lace silk hose—in many attractive patterns—also lace clock.
3 pairs in a box, $15.35; a pair,

O'CONNOR & GOLDBERG
23 and 25 Madison Street, East
205 State St., South, Near Adams

The net good it's going to do you—

That's the way to figure the cost of a Rogers Peet suit.

Plenty at $50, $55 and $60 all guaranteed all-wool and fast color.

Money back any time if you want it.

Vestless suits of cool crashes. O. K. for business.

Plenty men's $15 and $16 oxfords at $11.50.

Cool! Clean!
Silk gloves.

"Coast" bathing suits.

One piece; looks like two. Comfy—no drawstrings.

Store closed one o'clock Saturdays during July and August

ANDERSON & BROTHERS
Exclusive Agents for
Rogers Peet Clothes
Hats Shoes Furnishings
MICHIGAN BOULEVARD
(at Washington Street)

Visiting Elks are reminded of Mandel Brothers' success in

decorating and furnishing Elks' clubhouses and rooms

It has been our privilege to decorate and completely furnish many Elks' lodges. Among those we have served are:

Elks' National Home, Bedford, Va.
Dubuque, Iowa, Lodge.
New Orleans, Louisiana, Lodge.
Sioux Falls, S. Dakota, Lodge.
Manitowoc, Wisconsin, Lodge.
Harvey, Illinois, Lodge.
Muskegon, Michigan, Lodge.
Racine, Wisconsin, Lodge.
Lafayette, Indiana, Lodge.
Sterling, Illinois, Lodge.
Grand Rapids, Michigan, Lodge.
Chicago, Illinois, Lodge.

Elk officers interested in club equipment will be shown every courtesy by our representatives in the decorating department, eighth floor.

Mandel Brothers
Men's section, second floor.

A remarkably important and seasonable

sale of cool summer suits

—mohair and other tropical weaves

—the surplus stock of a leading manufacturer, advantageously purchased at a decisive saving; finely tailored garments of light weight summery fabrics—ideal for hot weather wear.

Styles for men and young men

at $28

These suits embody a maximum of hot weather comfort without sacrifice of style or distinction. Many are silk trimmed, and all are characterized by a nicety of detail that will satisfy discriminating men and young men. *Second floor.*

Men's snappy sports coats, 12.50

They appear to advantage in combination with white or light colored trousers, and are widely chosen for outing wear.

Outing trousers at 3.50 to $20

Trousers of white duck, navy drill, white cotton gabardine, striped worsted, plain and fancy flannels. Any size desired.

Men's all-worsted bathing suits, featured at 7.50

A large assortment of color combinations, solid, or in fancy patterns. One-piece and two-piece styles. 5.75 is extremely low for these suits.

Men's beach robes at $5

Cool, trim garments made from an imported Japanese crepe cloth. Men of judgment prefer them, for light weight and long wear. *Second floor.*

Same Quality Always
BOB WHITE TOILET PAPER
Ask for Bob White

Subscribe for The Tribune.

PURE LIFE INSURANCE
Annual Premium Per $1,000 —Whole Life
Age 35, $16.40
Other Ages in Same Proportion
Write today for cost at your age
Preferred Risks Only
Merchants Reserve Life Ins. Co.
A Mutual Co-operative Company
5 N. La Salle St. Franklin 1133

Advertise in The Tribune.

EDUCATIONAL

LaSalle-Trained ACCOUNTANTS
Earn $3,000 to $10,000 a Year
The LaSalle Problem method will train you for an expert accounting position quickly and thoroly at home, by mail, without interference with your present business duties. Write today for our valuable book, "Accountancy—The Profession That Pays," which tells all about the opportunities and training needed to become a Coast Accountant or Certified Public Accountant. It's free. Also our low 'Pay-Raise' plan, which explains how hundreds of men have increased their earnings 10% to 50%. Know expert bookkeeping unnecessary. Write, call or phone for full particulars. (Resident Sch.)
LASALLE EXTENSION UNIVERSITY
Dept. 93-H 110 S. Michigan Ave. Chicago

JAZZ and ragtime piano playing taught; adult beginners in 20 lessons. Advanced course for players. Phone Harrison 8478 for booklet.
CHRISTENSEN SCHOOL, 30 E. JACKSON BLVD.

The one and quick relief of your
STAMMER
AMERICA'S PIONEER SCHOOL will send 48-page book on Stammering at your request. The Bogue School, 7 Adelaide St., Detroit, Mich.

Chicago Tribune.

THE WORLD'S GREATEST NEWSPAPER

FOUNDED JUNE 10, 1847.

ENTERED AS SECOND CLASS MATTER, JUNE 3, 1908, AT THE POSTOFFICE AT CHICAGO, ILL., UNDER ACT OF MARCH 3, 1879.

All unsolicited articles, manuscripts, letters, and pictures sent to The Tribune are sent at the owner's risk, and the Tribune company expressly repudiates any liability or responsibility for their safe custody or return.

WEDNESDAY, JULY 7, 1920.

"Our Country! In her intercourse with foreign nations may she always be in the right; but our country, right or wrong."
—Stephen Decatur.

THE TRIBUNE'S PLATFORM FOR CHICAGO

1—*Lessen the Smoke Horror.*
2—*Create a Modern Traction System.*
3—*Modernize the Water Department.*
4—*Build Wide Roads Into the Country*
5—*Develop All Railroad Terminals.*
6—*Push the Chicago Plan.*

COX FACING BOTH WAYS.

Brennan of Illinois, Murphy of Tammany, Taggart of Indiana, and other practical Jeffersonians nominated Gov. Cox of Ohio because they thought he was the best vote getter and goat getter the Democracy had. Mr. Bryan already has pronounced the nominee a son of rum and special interests, which indicates how pleased the great commoner is. Mr. McAdoo may keep on retiring at 9 o'clock at night without making comment, which shows how dead the dynasty is.

Brennan intended to revenge Roger Sullivan on Wilson and the crown prince, and he did. If the nomination could have been made by mere majority vote the succession might have been maintained and son-in-law nominated, but the two-thirds requirement gave the rebels their power and Cox his nomination.

Cox's elements of strength are peculiar evasions. The convention had prepared a heavy burden for its nominee. It was sufficiently under Wilson dominance to have the league of nations as an obligation. Whatever follies the president insisted upon, most of them were forced upon the party. The candidate had the covenant on his back and could not get away from it. If the convention tried to get away it would be repudiation. Cox cannot run by saying that the Republicans are right and were right. The best he can be is a speak easy.

He has not been associated with much fervor or rhetoric regarding our breaking the heart of the world and dishonoring the national name. He is about as far away from the league as he can get. The platform says we are under obligations to Europe because we helped win the war, but Mr. Cox is willing to call it square.

The Democrats were willing to call Americans slackers, welshers, and debt dodgers, but they were not anxious to send a collector around to get what we are supposed to owe Europe in men and money and make remittances from time to time.

The party is committed to the principle, but the candidate is supposed to indicate that he will write off part of the debt. We do not see how he can do it or upon what authority. Mr. Wilson's dynasty is dead, but his ideas have a political party behind them. Mr. Cox is the best evasion of awkward declarations the party could find, but the people, we believe, prefer an assurance to an evasion.

The party dodged the liquor issue, but the candidate revives it. On the covenant the party was vehement and the candidate silent. On liquor the party is silent and the candidate eloquent. It is as shrewd a manipulation of issues as could be made.

On a straight prohibition issue we believe the country would go dry. In a presidential election with the liquor issue injected sectionally no one can tell. The south would vote dry, but it will vote Democratic, wet or dry.

Eleven southern states will give Cox 126 electoral votes. They are as good as counted for him now. If these states knew that the first thing he would do would be to recommend a beer and light wine amendment to the Volstead enforcement act they would give their electoral votes to him.

A Democratic candidate needs to pick up only 102 electoral votes in the north, east, and west. In five states there has been action on liquor since prohibition, either by legislation or in popular referendum. New York and New Jersey have passed laws to permit the manufacture and sale of beer, a permission which does not permit but which expresses. The Massachusetts legislature passed such a law and the governor vetoed it. Rhode Island almost nullified the constitution, and Ohio went wet on a referendum.

These states have 106 votes in the electoral college. California contains both Johnson and grape growers. The grape growers probably will like Cox. Johnson, who threw Hughes, has not expressed any warmth of feeling for the Republican party of late.

It was of no use to raise the liquor issue in the platform. No congressman would abide by a convention utterance on that question. He would go by his district. The Democrats could not have declared wet. The south and Bryan would have prevented that; but they did nominate a candidate who will be accepted in every wet district as a wet hope.

He will be accepted as a candidate with reasonable views regarding enforcement and as a man who would not veto a beer amendment if congress should lay one before him.

Mr. Cox will talk strongly for law enforcement in communities which want law enforcement. He does not have to talk wet in the wet districts. The drys will accuse him of being wet. Recently he said that the drys always had attacked him unjustly. That ought to work on both sides of the fence.

Mr. Cox intends to work on both sides of the fence. By putting an end to the dynasty the Democrats wish to persuade their fellow citizens that they have returned to the plain people. They have an Ohio farmer and publicist, one of the home folks, who will not ride many storm clouds.

Republicans realize that they have as much of a fight on their hands as the Democrats could prepare for them. The Democratic principles are offensive to Americanism. The Democratic candidate is as nearly a nullification of the principles as any they could nominate. They are running for and from the league of nations. They are running for liquor and away from it.

We believe that facing both ways will not get an indorsement from the people and that positive assertions of Americanism will win over assertions of internationalism. With Harding positively asserting Americanism and Cox intimating that he is not as much of an internationalist as the platform would indicate we believe Republicanism will win, but the evasions will have to be cornered.

What Bryan will do we cannot imagine. He did not get his prohibition plank. He got a wet candidate. He did not get his league plank.

Logically he ought to form a third party and run as prohibition candidate, but he probably will retire to Fairview and spend a hot, dull summer or take to the lecture platform to bulwark the Volstead act against danger.

SOUTH AMERICA'S TESTIMONIAL.

The good will of South American republics toward the United States reflected in cable dispatches concerning celebration of Independence day in Chile, Argentina, and Uruguay is a welcome note in the present discord of world governments.

The newspaper El Mercurio of Santiago, Chile, is quoted as saying: "Whatever course the United States adopts, the people of Chile know that in one case or the other we shall continue to receive from the great republic demonstrations of cordial friendship similar to those given us of late years and which permit us today to salute this anniversary with fervent good wishes." Similar sentiments were voiced by newspapers of Buenos Aires and Montevideo.

Such views give new life to the Monroe doctrine and new strength to the United States and the entire western hemisphere. Although widely different from us in race, culture, and habit of mind, the South American republics have come to recognize the essential honesty of our character and purposes. They realize that we have no desire to dominate or exploit them. They realize that our interest is only one of mutual support and protection of common interests. That the United States has convinced them of that, despite natural diversity of views, is the strongest testimonial which could be written to the good faith of this nation.

We do not seek to conquer or to exploit. Our opposition to conquest, exploitation, and territorial aggrandizement has become so evident a feature of our national character that it is thoroughly understood even by peoples widely different from us. Let us hope that their understanding may influence other sections of the globe. Improved relations and better conditions for all concerned will result.

WHEN DEMOCRACY LOWERS ITS GUARD.

Comment by delegates in the closing hours of the Democratic convention, according to Eye Witness, "may not have been very sapient or illuminating, but you can be sure of one thing—it came from troubled hearts, and it was sincere." We agree with him except upon the one point of illumination.

It was illuminating. It was not sapient. It was sincere. The lack of sapience lies in the fact that the Democratic leaders, in the sincerity of utter weariness, dropped their guard and disclosed themselves as human beings prone to error and self-interest, and their party amenable to all the evil influences which they have tried for years to pin upon their opponents. They washed their soiled linen in public, and proved beyond question that it was soiled.

For instance, Manager Moore of the Cox campaign sent a closing hour telegram to Daniel C. Roper of New York charging that "a crowd of government employés and treasury officials are, for their own personal ends and in defiance of Mr. McAdoo's expressed wishes, improperly using his name to create a deadlock in this convention. . . . They know there is no chance to nominate him, but hope to bring about a situation where they can deal off the delegates to some candidate where their jobs will be protected."

Such a signed statement from a Democratic leader certainly is illuminating, if not sapient.

Again, William J. Bryan in the closing hours said: "I think what they are really looking for is some one who will be satisfactory to the three elements represented in the deadlock—some one who will respond without protest to every demand that comes from the White House, from Wall street, and from the liquor interests. Those are the largest interests represented in the convention."

That from the "Peerless Leader." The Democrats will have some difficulty in recovering the ground they lost by such momentary lapse from the ideal to the sincere and practical.

Editorial of the Day

THE SEVENTH VEIL.

[Vogue.]

In a world of all changing fashion and furbelows, it is amazing to feel how little human nature varies. The human figure alters a bit to accommodate itself to the prevailing mode. Our waists go up or down. Our backs are straight or drooping. Our arms and necks become used to feeling warm with no covering, or cool with a good deal of it. Our feet shuffle in tight skirts or our legs prance, emancipated, in short ones. Our heads—which we might have mentioned first, but forgot—are wound about with bands and bundles of hair, or cropped till they resemble a chrysanthemum blossom shaking in the wind. But our souls remain very much the same. We are no more vain than our grandmothers, really, and our brothers' friends admire us no less than their brothers' friends did them.

Each generation changes its manners a little, with a tendency to drop the forms and ceremonies of the last more than the last approves. Perhaps one may say, even, that in the bubbling up to the top—the social top—of a younger set that is unfortunately without tradition, the forms and ceremonies have been too much abandoned! But our hearts are where they always were. We play the oldest game on earth just as happily as ever it was played. The light that lies in woman's eyes has not dimmed.

Intercourse between the young may be less trammelled, but whether boys and girls flirt like gods and goddesses, pursuing and pursued in the leafy seclusion of moonlighted allies, or tumble about like young puppies on the sunny sea-sands, Nature is not abandoning any of her ancient methods for new ones! What does she care whether we guess that youth has just plighted its troth because we see Orlando kiss Rosalind's hand under the moving green roof of forest trees, or because we watch Croesus, junior, in a millionaire's ocean paradise, take Miss Midas by the ankles and throw her off a raft? Both call our attention to the fact that the two "understand each other." Distinction of behavior belongs to the first, and boisterous good fellowship to the last, but the eternal result is the same. They marry.

Perhaps, however, it would be well to call attention to the danger of dropping too much mystery in the playing of the great game. To warn little ladies that a shoulder can be more delectable seen through a mist of gauze; an ankle moving in a cloud of lace; an eye glancing through downcast lashes; a soul holding itself a little crisply aloof; a heart no less honestly in love for being worn in a more romantic place than on the sleeve. We have heard where the young man's fancy lightly turns in the springtime, and we think the charm that holds it longest is the charm that hides the obvious and keeps a little soft screen of guesswork about person and personality. It is not well to be too well known. Barriers are easy to break and difficult to build up again. The seventh veil is a good thing to keep.

A LINE O' TYPE OR TWO

How to the Line, let the quips fall where they may.

THERE has been more prolonged balloting. Wilson was nominated on the forty-sixth call, and Pierce on the forty-ninth. They struggled a long time for Pierce, but see what they got!

FOR many voters the problem would have been simpler if the Democrats had chosen Harding and the Republicans had pitched on Cox.

Overheard at Ravinia.

He: "That tall man with the whiskers is Scotti."

She—"No, dear, it's the man in the black suit."

"Are you sure it isn't the man singing below the window?"

"Perhaps it's the chap with the long mustaches."

"Oh, well, the music's good, but why the deuce don't they give us a synopsis so we can tell what it's all about and what is Scotti?"

IF those twenty million church members for whom Bryan battled find no spiritual inspiration in Cox, they might attend the prayer-meetings on the Harding porch.

HOME-MADE HOOTCH.

[From the Hot Springs Sentinel-Record.]

The path of the meteor seemed to be from the southwest moving slightly northeast, and many who saw the meteor believe they saw on it the figure of a human. Others say there seemed to be the figure of a person under the meteor.

OLD Bill Bryan is reposing as near that cocked hat as they ever succeeded in knocking him.

ODES YOU MAY NOT KNOW.

(Horace, Carmina, 1, 40.)

TO HIS BOOK.

Dulci libello nemo sodalium
Forsan meorum carior extitit.

Not one of all my friends could vie with thee,
Delightful booklet, in thy fealty;
Hast not returned a thousand fold to me
The love and anxious care I spent on thee?

Rome's regal grandeur awes thy modest worth;
Thy prejudiced misgivings cast aside;
Confiding in thy merit, venture forth
Undaunted, through the streets and human tide.

The truffiers' carping chorus reached the skies
Till Jove, with timely lightning, quelled the mob!
On this foundation shall his altar rise
And Fame, with years increasing, laud the job.

W. C. F.

COMPARED with the vague pledges of the Democratic platform how simple, clear-cut, and courageous is Mr. Harding's programme, "to oust the superman and get the country back to normal."

A HUMANE PROJECT.

Sir: I am organizing the Iona Club, for ladies. Membership entitles the owner of a fur coat, cape, collar, or choker to leave it at home in warm weather. She will carry, instead, a neat sign reading, "I own a fur coat, etc., value $319.98." Those who are buying on the installment plan are entitled only to junior membership, and sign must state amount of installments still due. Ladies wishing to join will please telephone Filbert 23.

HAZEL NUTT, Sec.

AN "important change and improvement in train service" of the Chicago & Alton: "All trains leave and depart on standard central time."

A Self-Made Japanese.

[Described, we surmise, by himself, in the Asian Review.]

His career: Mr. Totaro Haraguchi is a typical self-made man. Born in a poor family, he devoted his boyhood to self-education. Later he became an educationist, but afterwards entered business circles. For the last dozen years he has been running various enterprises successfully in Manchuria and Shantung. It is hardly necessary to say that his career has not been all smooth sailing. He has encountered almost insurmountable difficulties, on more than one occasion. Thanks, however, to his strong will, reinforced by his remarkable assimilation with the Chinese people, he has made himself what he is now.

His resources: Mr. Haraguchi is now owner of 400,000 yen, the fruit of his hard toil.

His personality: Mr. Haraguchi has a strong sense of justice.

His opinion and desires: Mr. Haraguchi believes that in the industrial development of China the Japanese have a special advantage because of their racial and linguistic affinity with their neighbor nationals. At the same time he is firmly convinced that it is necessary to coöperate with foreigners, especially Americans, if we are to develop the rich natural resources of China successfully. Confident, as he is, of his abilities, he is desirous of coöperation with American capitalists in the successful development of trade in China.

"JEWELRY Stolen From Home by Thieves."—San Francisco Chronicle.

There's a running broad jump to a conclusion!

A PLEASANT AND INEXPENSIVE SURPRISE.

[From the Vermont, Ill., Union.]

Druggist E. Hale Lollar arranged a very pleasant surprise for his wife Monday evening. It was the occasion of her birthday and he invited a number of friends down to their home that evening to play tennis and drink orange crush. The invited guests brought their suppers with them.

"WRITING from 'behind prison bars near Madrid,' a Spanish prisoner has recently implored, without success, the help of a Bedford tradesman to recover £60,000, a third of which is offered as a bait."—London item.

That Spanish prisoner has been doing business almost as long as the valve-handle wheeze, but it has been a great while since we last heard of him.

The Second Post.

[Received by a Minneapolis creamery.]

Dear Friends: In regards of cream can. I bought one now. The reason I bought it. I got it a little cheaper. I am selling most of my cream to Midland. It's closer home. It's cheaper on cream cans. Express. So don't feel hard for not shipping to you folks. Yours loving in the name of Jesus, etc.

THE Democratic pussyfooting on prohibition brings up the story about Grover Cleveland, who was primarily a human being. He and Daniel Manning and the Mayor of Cleveland were reviewing a parade in the Ohio city, and they had three hours of bowing and smiling. The Mayor asked Manning if he thought Mr. Cleveland would object to a little bourbon. "Heavens! haven't you asked him yet?" exclaimed Daniel. It was Cleveland who poured the three drinks. Then, remarking, "Dan doesn't indulge," he turned one drink into another and tossed them off.

(1) YES. (2) GET ANOTHER TO MATCH IT.

Sis: Dr. Evans says the northwest is a "goiter region." A buxom young woman entered my studio. I detected slight signs of goiter. "You are from Seattle," I Sherlocked. "How do you know?" says she. (1) Did I do right in telling her? (2) What's good for a black eye? G. HELPUS.

"WAR Declared on Rats—Health Officer Urges Rodents to be Killed."—St. Paul Pioneer Press.

That's asking a good deal, even of a rodent.

An Indiana Orgy.

[From the Wabash Plain Dealer.]

Mr. and Mrs. Theo. Manning and son, Alva, Mr. and Mrs. John Manning, and granddaughter, Florence, and Wm. Manning, spent Saturday evening with Charles Manning and family. The evening was spent eating ice cream.

THE result must have startled Mr. Wilson. He forgot to begin his telegram of congratulations with "May I not."

IT must be a relief to Mr. McAdoo to be disburdened of the title Crown Prince.

"DON'T vote," is Mrs. Belmont's advice to the women. Good advice, but why limit it to the women?

THE Mother of Presidents has twins this time, and is doing as well as could be expected.

HARDING or Cox! An embarrassment of riches!

L. L. T.

How to Keep Well, By Dr. W. A. Evans.

Questions pertinent to hygiene, sanitation, and prevention of disease, of matters of general interest, will be answered in this column. Where space will not permit, or the subject is not suitable, letters will be personally answered, subject to proper limitation, and where a stamped, addressed envelope is inclosed. Dr. Evans will not make diagnosis or prescribe for individual diseases. Requests for such service cannot be answered.

(Copyright: 1920: By Dr. W. A. Evans.)

MILK VS. VEGETABLES.

IF by any chance man was allowed to choose one food and compelled to throw all others into the discard he would choose milk.

If he followed the precept and example of children under 1, learned from the mouths of babies, he would. And yet the campaigns for milk so overplayed their hands that we now find ourselves in the midst of a swingback. To put it differently, for some psychologic reason scientists have been testing the conclusions of the scientists who are milk proponents repeating their feeding experiments using other foods.

Milk is about 88 parts water and twelve parts nutrition elements. For a person older than 1 year of age this is too much water and a person living very largely on milk becomes "pot bellied." It is deficient in iron. Heavy milk drinkers are apt to be pale. But the recent sales campaigns for milk have been based on its growth principle, its anti-scorbutic properties, and its anti-neuritic properties. To put it differently, unless children especially drank milk freely they would be runted, they would develop scurvy, and would have some form of neuralgia.

The proponents proved their case. Milk is needed for all these purposes. But other scientists have discovered that other foods possess the same properties. An editorial in the Journal of the American Medical Association based on research work done by Osborne and Mendel, Byfield and Daniels, Seidell and Barnes, and Hume makes this clear. They find, for instance, that milk is not a very sufficient anti-scorbutic. One-third of an ounce of raw fruits or fresh vegetables is more efficient in warding off scurvy than five ounces of raw milk.

The strong argument related to the growth principle, the fat soluble A. On this point the Journal says:

"Relatively large quantities of milk are required to produce the improved rate of growth which is readily secured by very small quantities of many green vegetables."

There is another of these vitamines which we hear less about. When this one, known as water soluble C or anti-scorbutic vitamine, is deficient the result is a collection of pains with beriberi as an ultimate. This vitamine is present in the juices of fruits and vegetables.

Byfield and Daniels found that when a child was given enough orange juice or tomato juice he not only escaped scurvy, but he got from it the impulse to grow just as when milk was fed. The increasing tendency to give vegetables and fruit to babies and older children is well grounded scientifically.

IT MIGHT POISON YOU!

Reader writes: "Should I use a hair tonic composed of 1 dram of sulphur, 1 dram of lead acetate, 4 ounces of bay rum, and 1 ounce of glycerine? I am rather afraid of the lead. Will you kindly give me your opinion?"

REPLY.

Do not use any preparation containing lead on your hair. While it might dye your hair a 16 year old black and do you no harm, it might produce lead poisoning.

BATH WON'T BE INJURIOUS.

J. D. writes: "Please advise me in regard to bathing. I am a woman past 44. I always have taken a bath every night in summer and a cold one on rising. Will it harm me to do so while menstruating?"

REPLY.

Use warm baths at that time, just as at other times. If all women would take warm baths or warm sitting baths nightly while menstruating there would be less sin and aspirin used and fewer would find it necessary to stay away from work.

DON'T BELIEVE ALL YOU HEAR.

Mrs. W. writes: "I have been married for sixteen years. Am healthy and normal in every way, but have no offspring. Is it true that a couple is mismated in such cases?"

REPLY.

No.

ABOUT TAPEWORMS.

B. V. W. writes: "Please describe symptoms of tapeworm and a reliable remedy. Is there any danger in taking vermifuge?"

REPLY.

About the only sign of tapeworm that is dependable is the presence of the segments in the stools. Male fern is the best remedy. The preparation for treatment is most important. There is some danger.

RISKY STUFF TO TAKE.

J. P. M. writes: "1. How many one-half grain tablets of mercury protoiodide is it safe to take?

"2. What are the symptoms of an overdose?"

REPLY.

1. One is a fair sized dose. Two might be an overdose. Taking protoiodide except under direction is risky.

2. The symptoms of mercurialism are salivation, sore gums, suppuration of gums, foul breath, diarrhea sometimes.

WIDE RANGE FOR CHOICE.

Mrs. L. M. writes: "What causes colitis? Is there a permanent cure? What is the best treatment?"

REPLY.

There are many kinds of colitis. Dysentery, which sometimes kills in a week, is one; and mucous colitis, which may persist for sixty years, is another. There are other kinds in between. Which do do mean?

FRIEND OF THE SOLDIER

REINSTATEMENT OF INSURANCE.

Ex-service men, bear in mind that if you have not been discharged over eighteen months you may reinstate your war risk insurance.

The July 1 limit you heard so much about applied to those men who had been discharged over eighteen months and had their insurance lapse.

Only two months' premium and a statement as to health are required, and the policy is in force again.

Don't let it go until it is too late.

Eighteen months after discharge is the last chance.

SCHOLARSHIPS.

Niles, Mich., July 3.—[Friend of the Soldier.]—I should like to get some information about scholarships to ex-service men. I have heard that the government has made arrangements with several universities for the ex-service men who left school to enter the army.

M. E.

Many colleges and universities offered scholarships under certain conditions. You may secure a list of these colleges by writing to the bureau of education, department of the interior, Washington, D. C., and asking them to send you educational circular No. 12.

MERCHANT MARINE.

Chicago, July 2.—[Friend of the Soldier.]—Do you happen to know if they are still wanting men for the merchant marine branch of the service? Does one have to go to the Boston headquarters for an examination? If so, do they furnish the transportation there and back again? How old must a fellow be to get into this branch of the service? K. L.

It is not necessary for you to go to Boston to join the merchant marine. They still want men and have offices right here in the city. Go to the merchant marine recruiting office, 116 North Dearborn street, Chicago.

One must be between the ages of 18 and 35 years to be eligible for entry.

THIRD DIVISION SOCIETY.

Chicago, June 30.—[Friend of the Soldier.]—Has the Third division a society here? Have they clubrooms? I was with the Third division in France, but did not go over with them. However, I consider myself a Third division man.

A. P.

There is a branch of the Third Division society in Chicago. They have no clubrooms yet. The president is Frank N. Reed, room 618, 105 North Clark street, Chicago.

LEGION NOTES.

The 108th Field Signal battalion of the Thirty-third division will hold its first annual reunion in Chicago under the auspices of Prairie Signals Post No. 377, American Legion. There will be a banquet Aug. 7 at the Morrison hotel, on Aug. 8 an excursion and picnic at Glenwood Park. All former members of the 108th Field Signal Battalion are invited. For information call Austin 6806 or Lakeview 573, or come to the next meeting of the post tomorrow night at 180 West Washington street.

Donnelley Post No. 124 will meet at 731 Plymouth court Friday at 6 p. m.

MISCELLANEOUS.

The annual picnic of the Marine Corps league will be held Saturday afternoon and evening, at Garfield Park refectory. There will be luncheon, games, music and dancing.

Four meetings of the United Americans will be held today. Employés of Morris & Co. will be addressed at noon at the plant by Col. P. E. Holp. W. D. Cornell, Alex Kaufman, J. Schlepitz and Maj. K. Hartnack will speak to a street meeting at Twelfth and Marshfield at 1:30 p. m. Lawrence Packwood, W. L. Brant, J. R. Beveridge and Col. P. E. Holp will address a street meeting at State and Quincy at 7:00 p. m. One meeting will be held at Harrison park, Eighteenth and South Wood, at 8:30 p. m. This address will be illustrated with lantern slides by Ray O. Wyland.

Maj. F. Warner Karling, commander-in-chief of the Veterans of Foreign Wars of the United States, will address members at a special meeting in room 1014 County building, tomorrow at 8 p. m. Following the meeting a banquet will be held in honor of Maj. Karling. Comrades desiring to make reservations are requested to notify Leo Coty, Post No. 74; Telephone Ravenswood 2693.

No attention will be given to anonymous letters. To insure a personal reply inclose a stamped, addressed envelope.

THINGS YOU OUGHT TO KNOW

HISTORY.

1. What nation settled Florida?
2. What anniversary of the arrival of the Mayflower do we celebrate in December, 1920?
3. Who was the first president from the Republican party?
4. As a result of what war was Texas acquired?
5. What English king was tried and executed in 1649 by Cromwell and the "Commonwealth"?
6. What English commander defeated Napoleon at the battle of Waterloo?
7. What American officer defeated the English fleet on Lake Erie in 1813?
8. What was the date of the famous ride of Paul Revere?
9. What queen of Scotland, storied in song and drama, did Elizabeth of England order beheaded in 1587?
10. In what war did Gen. Grant receive his first military experience?

ANSWERS TO ENGLISH QUESTIONS.

1. In common speech do we use chiefly words derived from the Latin or from the Anglo Saxon? Answer. From the Anglo Saxon.

2. According to modern usage, which is preferable, "Politics are interesting" or "Politics is interesting"? Answer: "Politics is interesting."

3. When you say you give a man "carte blanche" what do you mean and where does the phrase come from? Answer. You give him unlimited authority and the phrase comes from the French.

4. Which is correct, "The rose smells sweetly" or "The rose smells sweet"? Answer: "The rose smells sweet."

5. What is wrong with "He threatened to suicide," and how ought you to say it? Answer. A noun has been used for a verb; "He threatened to commit suicide."

6. What English word do we get from the Latin word "crux," meaning cross? Answer. Crucify.

7. On which syllable does the accent come in discourse: "His discourse was long and uninteresting?" Answer. Accent in discourse on the last syllable.

8. When a Scotchman speaks of his "kirk," what does he mean? Answer. His church.

9. Correct this sentence, "Neither he or I wish to do it." Answer: "Neither he nor I wish to do it."

10. If some one called a child an "enfant terrible," what would be meant and from what language is the expression taken? Answer. "A terrible child"; taken from the French.

FATAL DISTRACTION.

[From Punch, London (Copyright).]

Disgusted Plutocrat (to partner who has just missed a fifty-pound putt): "Couldn't you see that slope after I pointed it out to you?"

Partner: "After you'd done waving those diamonds about I couldn't see anything."

FRIEND OF THE PEOPLE

Letters for this department must be signed with names and addresses of the writer.

A NEW NAME.

Chicago, July 5.—[To the Legal Friend of the People.]—When a woman's husband dies and she has several children by him and she marries another man: 1. Can those children take the name of the second husband without being adopted, which they are not? 2. Is there any way of making them take their right name? H. C. C.

[1] Yes, but they would not inherit his property. [2] Depends on who is trying to enforce it. We are not in a position to say whether you can bring extra-legal pressure to bear on them

TRIBUNE LAW DEPARTMENT.

NOT BEING DONE.

Chicago, June 29.—[To the Friend of the People.]—I am writing to you for help. We live in a four flat apartment, in the first flat. The people on the second floor insist upon throwing water on their porch, in fact so much that we get it all on our porch. As I have a 15 month old baby who plays there it makes things rather hard. They have been told to stop, but they keep right on doing it; also sweeping down all the dirt. J. F. B.

Notice was served on the tenant to discontinue throwing water on rear porch to abate nuisance of flooding first floor porch.

JOHN DILL ROBERTSON,
Commissioner of Health.

SETTLED.

Chicago, July 2.—[To the Friend of the People.]—The sidewalks at 1732 and 1724 West Taylor street are both broken and caved in in places, so that passersby are in danger of breaking their necks. Can't something be done? A PASSERBY.

The sidewalk has settled several inches. Owner has promised to have it repaired.

THOS. H. BYRNE, Supt. of Streets.

DIVISION OF PROPERTY.

Chicago, July 6.—[To the Legal Friend of the People.]—Miss A. married Mr. B., a widower with one child. There are no children by this marriage. [a] In case of his death what would be her share of the real and personal property? [b] In case of her death, what would be his share of her personal property?

A TRIBUNE READER.

[a] One-third of the personalty and a life interest in one-third of the realty, in addition to widow's award and possible homestead. [b] All the personalty and one-half the realty with a one-third life interest in the remaining one-half, in addition to possible homestead. TRIBUNE LAW DEPARTMENT.

NEWSPAPER STAND PERMIT.

Chicago, July 1.—[To the Friend of the People.]—Is it necessary to have a permit to place a news stand on a street corner? If so, where can a person receive one? K. P.

With reference to the communication from K. P. asking if it is necessary to have a permit to place a news stand on a street corner, you are advised that it is necessary to have such permit.

If K. P. will call at this office he will be advised as to the procedure in which to obtain a permit. JOHN J. GARRITY,
General Superintendent of Police.

LEASE HOLDS OVER.

Elmhurst, Ill., July 6.—[To the Legal Friend of the People.]—Have a lease for two years ending next May. The place has now been sold. 1. Can the new landlord tell us to move, and he take possession of the house? 2. Does the sale break the lease? J. D.

[1] and [2] No.

TRIBUNE LAW DEPARTMENT.

VOICE OF THE PEOPLE

As but limited space can be given letters in this department, writers must confine themselves to 200 or 300 words. Unless they give their full names and addresses, their letters will not be considered. No manuscript will be returned unless the writer sends postage for that purpose.

CONCERNING "HUNDREDS" OF DEATHS.

Chicago, July 4.—[Editor of The Tribune.]—Dr. Evans, in replying, through THE TRIBUNE, to Frank T. Mosely, representing the Anti-Vaccination League of Dallas, Texas, says: "I next pronounced false your statement that our soldiers in the Philippines are vaccinated annually and yet hundreds of those soldiers have died from smallpox. I have before me the reports of the surgeon general of the U. S. army giving the vital statistics of the army. I do not find such statements or any facts on which such statement can be based." If Dr. Evans will turn to the report of the surgeon general of the army for 1899, page 244, referring to smallpox in the Philippines, he will find the report gives 236 cases with 77 deaths in seven months. Next turn to the report of the surgeon general of the army for 1900, page 204: "In 1898, 92 cases of smallpox were reported with 23 deaths, and in 1899, 347 cases with 84 deaths, a total of 439 cases with 107 deaths during the two years.

J. LAWSON HALL.

CLOSING THE VACCINATION DEBATE.

Chicago, July 2.—[Editor of the Tribune:]—On June 22, 1920, appeared a letter in THE TRIBUNE signed by Fred T. Mosely, which is nothing but an illnatured arrangement of words, evidently intended as an answer to something Dr. W. A. Evans had written about an anti-vaccination circular. The letter refuted nothing, neither did it establish a truth of anything. It only betrayed the writer's ignorance of the subject he was writing about. It consists of assertions and abuse of Dr. Evans.

Dr. Evans needs no help in dealing with such a man, or with the subject of vaccination, but I think it my duty to set down a few facts in the interest of truth and public health. I have had quite an extensive experience in the use of vaccine in combating smallpox, experience enough to settle the question of the efficacy of vaccination in preventing smallpox, without taking into account the reports of other experienced men. I will first mention the facts about vaccination and smallpox in Chicago, covering a period of twenty years. This will be testimony based upon my personal experience.

During the twenty years ended 1918, 3,059 cases of smallpox entered the Isolation hospital. Of these, 180 died, 2,835 never had been vaccinated and 424 had old doubtful scars, said to be from a vaccination made in early life. None of the latter had ever been revaccinated. None of the latter died. All the deaths occurred in the unvaccinated.

About 90 per cent of the people of Chicago are vaccinated. Why should 90 per cent furnish but 424 cases of smallpox, while at the same time, and under the same conditions, the 10 per cent unvaccinated furnished 2,835 cases? These records are correct and available to the public.

Among all the teachers for health and sanitation, no one in this country has served the public so well and so effectively as Dr. Evans. To have a column daily in THE TRIBUNE, devoted to the dissemination of correct information upon the subject of how to keep well and prolong life, has been and is now the most potent factor for good of any single agency of which I have any knowledge.

HERMAN SPAULDING,
Chief, Bureau of Medical Inspection, Department of Health, Chicago.

THE "UNTERRIFIED."

Chicago, July 5.—[Editor of The Tribune.]—It occurs to me, a stranger in the city, that the "World's Greatest Newspaper" should set the world the greatest example.

To one coming from the south your editorial in today's TRIBUNE, entitled "Democrats vs. Soldiers," is astounding.

Among other startling statements is the following:

"The soldiers know that the Democratic states did not furnish volunteers for the war."

Not satisfied with this glaringly false and mendacious statement, you go on further to say:

"The soldiers know also that the draft law was manipulated to spare the southern states from furnishing their quota of troops."

I am proud to say that no portion of the nation made a quicker response to the call to arms than the south, nor was ever a complaint lisped because of the number of marines sent to the Great Lakes; because of the number of training camps established north, east, or west, or because of the immense ship-building plant located at Hog Island in the Penrose state.

The south was so enthusiastic in winning the war, so patriotic in every fiber of its being that it gave no thought to sectionalism.

As soon as war was declared the flag fluttered from every housetop, the young men immediately sprang to arms, the women became as patriotic as the men, and the records will show that no Bergdolls were bred in the south, not even among the Negroes.

Under the administration of Woodrow Wilson increased luster and immortal glory has been added to the flag in winning the greatest war in the annals of time, but it is belittled by this puny sectionalism, which every four years is constantly recurring, and more than Banquo's ghost, "will not down."

Your editorial and thousands like it proclaim that we can never have a united nation until the Republican party, with its traditions of hate, repeated in Lodge's keynote speech, in "gathered to his fathers."

FRANK HARRIS.

COOLIE CHARACTER.

Chicago, July 4.—[Editor of The Tribune.]—In reply to the question of whether to bring, or not to bring Chinese coolies to United States as farm laborers, I will state my experience as a Forewoman for Chinese labor battalions in France. My conception of a Chinaman before I knew him, was an ignorant, submissive, cruel, and lying animal.

My experience proved him to be the direct opposite. First of all, he is a fatalistic anarchist, and a radical to the core, willing to adapt himself to all methods that prove practical. One thing that struck me when I saw this request for coolie labor was a saying of theirs like this:

"We have taken a stand to exist as humans. The necessity for it is none, therefore, a limit to burdens."

By this, they point out that if you can't hold your own, drop out. Don't be a burden on others.

Another subject discussed frequently was a revolt by the workers in China to take place as soon as the war would be over. "Asia for the workers," they cried continuously. F. W. B.

SHIPS FLYING
FLAG BOM
TURKISH FO

Allied Salutes to
Are Real St

CONSTANTINOPLE,
the Associated Press.]—
tion of the Fourth of July
itiople could scarcely be
and sane.

British warships bom
Turkish nationalists and
city in the early mornin
salute to the American
day, which was the signa
eral scurrying of allied
various points in the Sea
and the Bosphorus, wher
ists are resisting the a
the of the straits.

Refugees Flee

In consequence of the l
tivities, Constantinople
today with refugees of al
fleeing from the Adriati
Bosporus.

At 4 o'clock this mor
ionalists raided Beicas,
south of Constantinople o
shore of the Bosporus,
Roberts college.

Another band simultan
Martepe, fifteen miles ea
tinople on the Sea of Mar

British and Greek troo
dreadnoughts and destroy
to resist the nationalis
steps extensive plunderi
were driven back into t

Shell Mountain Po

The warships were en
ing the mountains all da
to drive the bandits aw
Bosporus, and meanwh
and Stripes were flying
masts of all the allied sh
waters in honor of the
day.

Greek troops have sw
try west of Baloukessar
as far north as Adram
have landed large forc
on the Dardanelles. Con
expect to eliminate the
province of Bigha short

Observers who acc
Greeks during their att
kessar and who visit
after the Greek occupat
say the Turkish forces
resistance, except at Pe
side Baloukessar.

The Greek advance w

ON.

missed a fifty-pound putt;
o you?"
monds about I couldn't see

OPLE

nd addresses of the writers.

ISION OF PROPERTY.
July 6.—[To the Legal Friend
e.]—Miss A. married Mr. B.
with one child. There are no
this marriage. [a] In case
what would be her share of
d personal property? [b] In
death, what would be his
r personal property?
A TRIBUNE READER.

ird of the personality and a life
one-third of the realty, in addi-
e's award and possible homestead,
personalty and one-half the realty
third life interest in the remain-
, in addition to possible home
RIBUNE LAW DEPARTMENT.

APER STAND PERMIT.
July 1.—[To the Friend of the
it necessary to have a permit
news stand on a street corner?
e can a person receive one?
K. P.

rence to the communication from
if it is necessary to have a per-
a news stand on a street corner,
vised that it is necessary to have
h.
will call at this office he will be
to the procedure in which to ob-
mit. JOHN J. GARRITY,
eneral Superintendent of Police.

EASE HOLDS OVER.
t, Ill., July 6.—[To the Legal
the People.]—Have a lease for
ending next May. The place
een sold. 1. Can the new land-
s to move, and he take pos-
the house? 2 Does the sale
lease? J. D.
[2] No.
RIBUNE LAW DEPARTMENT.

EOPLE

his department, writers must
they give their full names
. No manuscript will be re-
rpose.

HE "UNTERRIFIED."
July 5.—[Editor of The Trib-
occurs to me, a stranger in the
the "World's Greatest News-
hould set the world the greatest

coming from the south your edi-
n today's TRIBUNE, entitled
rats vs. Soldiers," is astounding.
other startling statements is the
soldiers know that the Demo-
ates did not furnish volunteers
war."
tisfied with this glaringly false
dacious statement, you go on
o say:
oldiers know also that the draft
manipulated to spare the south-
s from furnishing their quota of

proud to say that no portion of
on made a quicker response to
to arms than the south, nor was
complaint lisped because of the
of marines sent to the Great
because of the number of train-
ps established north, east, or
because of the immense ship-
plant located at Hog Island in
rose state.
outh was so enthusiastic in win-
war, so patriotic in every fiber
eing that it gave no thought to
lism.
n as war was declared the flag
from every housetop, the young
mediately sprang to arms, the
became as patriotic as the men.
records will show that no Ber-
ere bred in the south, not even
the Negroes.
the administration of Woodrow
increased luster and immortal
as been added to the flag in win-
e greatest war in the annals of
ut it is belittled by this puny sec-
n, which every four years is con-
recurring, and more than Ban-
host, "will not down."
editorial and thousands like it
n that we can never have a united
until the Republican party, with
litions of hate, repeated in Lodge's
e speech, is "gathered to its
." FRANK HARRIS.

COOLIE CHARACTER.
go, July 4.—[Editor of The Trib-
In reply to the question of wheth-
bring, or not to bring Chinese
to United States as farm laborers,
state my experience as a foreman
inese labor battalions in France.
ception of a Chinaman before I
him, was an ignorant, submissive,
and lying animal.
xperience proved him to be the di-
posite. First of all, he is a fatal-
narchist, and a radical to the core,
to adapt himself to all methods
rove practical. One thing that
me when I saw this request for
labor was a saying of theirs like

e have taken a stand to exist as
ns. The necessity for it is none
re, a limit to burdens."
his, they point out that if you can't
your own, drop out. Don't be a bur-
n others.
ther subject discussed frequently
revolt by the workers in China to
place as soon as the war would be
"Asia for the workers," they cried
nously. F. W. B.

SHIPS FLYING U. S. FLAG BOMBARD TURKISH FORCES

Allied Salutes to July 4 Are Real Stuff.

CONSTANTINOPLE, July 5.—[By the Associated Press.]—The celebration of the Fourth of July in Constantinople could scarcely be called safe and sane.

British warships bombarding the Turkish nationalists and arousing the city in the early morning afforded a salute to the American Independence day, which was the signal for a general scurrying of allied warships to various points in the Sea of Marmora and the Bosphorus, where the nationalists are resisting the allied occupation of the straits.

Refugees Flee City.

In consequence of the insurgents' activities, Constantinople was crowded today with refugees of all nationalities fleeing from the Adriatic side of the Bosporus.

At 4 o'clock this morning the nationalists raided Beicas, ten miles south of Constantinople on the Adriatic shore of the Bosporus, just opposite Roberts college.

Another band simultaneously raided Hartepe, fifteen miles east of Constantinople on the Sea of Marmora.

British and Greek troops as well as dreadnoughts and destroyers were sent to resist the nationalists, who did some extensive plundering before they were driven back into the mountains.

Shell Mountain Positions.

The warships were engaged in shelling the mountains all day in an effort to drive the bandits away from the Bosporus, and meanwhile the Stars and Stripes were flying from the mainmasts of all the allied ships in Turkish waters in honor of the American holiday.

Greek troops have swept the country west of Baloukessar clear of Turks as far north as Adramit. They also have landed large forces at Chardek in the Dardanelles. Consequently they expect to eliminate the Turks from the province of Bigha shortly.

Observers who accompanied the Greeks during their attack on Baloukessar and who visited Panderma after the Greek occupation of the city say the Turkish forces offered little resistance, except at Pergama and outside Baloukessar.

The Greek advance was so rapid and unexpected that the Turks were unable to destroy the railway, which, with its rolling stock, was left intact.

Predict Turks Will Quit.

British observers predict that the nationalist movement will collapse within a fortnight. They say the fall of Eskishehr will result in the surrender of Konia and the complete isolation of Angora government. The Turkish population has been fleeing from Brussa for several days and many Turks are asking Greek civilians to protect them in their homes.

MAIL CLERK DIES ON TRAIN.

M. C. Provard, 50, 1331 North Shore avenue, a mail clerk on the Chicago & Alton railroad, died suddenly on the train yesterday.

Where Even a Mamma May be Forgotten.

Mary holding Mike, and Jennie holding the doll, and everybody having a good time at the new Packingtown Day Nursery, which opened yesterday.

[TRIBUNE Photo.]

"OOO, grass, dollies, 'n everything!" shouted little Jennie, from back of the yards, as she was escorted into the yard of the Packingtown day nursery at Ashland avenue and Forty-second street, which opened yesterday.

"Come on, May. Let's play house. This dolly will be my baby and you can have Micky."

The new day nursery occupies two old frame buildings which were once saloons. It was established by the Community Clearing Association of the Stockyards, and is the first of its kind to be operated directly in connection with a big industry. The houses have been thoroughly cleaned and equipped with the most modern nursery facilities.

Widows with children and mothers whose husbands are incapacitated can now go to their work without fear for their youngsters. Although financed by stockyards interests, the nursery is not being operated exclusively for children of packingtown employés.

Palestine Official Pays Tribute to U. S. Natal Day

JERUSALEM, July 5.—Sir Herbert Samuel, British high commissioner for Palestine, today called on the American consul here as an observance of American Independence day.

SENATOR CALLS JAPANESE BLUFF ON SHIPPING ACT

Washington, D. C., July 6.—[Special.]—Threats of Japanese shipping companies to desert Pacific ports because of provisions of the new merchant marine act were ridiculed today by Senator Jones of Washington, chairman of the senate committee on commerce.

Senator Jones said he had received assurances from the shipping board that American ships would be immediately allocated in sufficient numbers to replace any foreign ships which might be withdrawn, and to insure uninterrupted movement through Pacific ports of oriental exports and imports.

"The quantity of business moving through Pacific ports will not be permitted to be reduced through the operation of the new law," Senator Jones said. "The threats of foreign carriers to withdraw their ships have been noted, but will not be permitted to divert business from ports through which it now moves.

"There is full authority in the transportation act to control absolutely all import and export shipments in trans-Pacific trades, so that the interstate commerce commission may require them to move under permit, thus making effective an absolute embargo, which would prevent diversion of such cargo now moving through Puget sound to either Canadian, Atlantic, or gulf ports."

U. S. and British College Professors Hold Meeting

LONDON, July 6.—A four day conference of American and British professors of English opened this morning at the University of London. Professors of fourteen American and fourteen British universities and colleges were in attendance.

Sir Sidney Lee, professor of English language and literature in the University of London, welcomed the visitors.

John W. Davis, the American ambassador, paid a tribute to the objects of the conference, emphasizing the linguistic ties of the two nations and their value in perpetuating friendly relations.

FUR COATS
Special Sale
During July
at
A. Bishop & Co.
The Old Reliable Furrier and Hatter
12 W. Washington St.
100 Feet West of State

BLUM'S SMART WOMEN'S WEAR
Congress Hotel
Established 1910

Our Annual July
CLEARANCE SALE
Everything Reduced Decidedly—Nothing Reserved

THE news of these wondrous values has spread swiftly. Delighted women who know the value of charm and originality in Dress as fostered at Blum's, and enthusiastic over the unequaled bargains offered during this great Sale, have carried the word to ever-increasing numbers. Every Mode in the establishment contributes its share to the startling disregard of costs. The opportunity is one which will not be neglected by those women who know the intrinsic merits of the Blum Modes.

SHARP REDUCTIONS

Lingerie Sale
Our Annual Event, now on, offers
Decided Savings
on the best Underthings made the world over.

Blum's
CONGRESS HOTEL AND ANNEX
524 MICHIGAN BOULEVARD

Copyright 1919, Hart Schaffner & Marx

Get these big values

$75—$80—$85

Hart Schaffner & Marx silk lined suits now

$50

IT'S one of the opportunities you rarely get; these suits are as fine as clothes can be; the fabrics are the best that are made anywhere. The tailoring is of highest grade; the styles are new. We get new lots nearly every day. It's the greatest sale in our history; the price is less than the goods cost the maker; $75, $80, $85 silk lined suits, $50

Men's suit sale, 3rd floor *Young men's sale, 4th floor*

Maurice L Rothschild

Money cheerfully refunded

Good clothes; nothing else

Southwest corner Jackson and State

Chicago
Minneapolis
St. Paul

CON CON BACKS DEEP WATERWAY PLAN FOR STATE

To Reconsider Legislative Body Report.

Springfield, Ill., July 6.—[Special.]—Final approval was given the proposal which has to do with the deep waterways in the Illinois constitutional convention.

The debate, which began last week, continued throughout the day, and the report submitted by the committee on public works and improvements goes to the committee on phraseology and style.

The fight against the proposal was led by former Gov. Joseph Fifer of Bloomington, and the row is expected to be renewed when the proposal comes up on the order of second reading.

Waterway Is Favored.

Section 1 of the proposal provides the bond issue for $20,000,000, voted by the people at the general election in 1918, for the construction of the proposed deep waterways, shall be a valid obligation of the state. The general assembly is empowered to make additional appropriations for the construction, maintenance, extension, enlargement, or equipment of the Illinois waterways which shall not exceed $10,000,000.

The state is prohibited from selling or leasing any land or part of the waterways until the proposition has been submitted to a vote of the people.

To Discuss Summer Recess.

Plans for a recess of the convention Thursday or Friday until Sept. 28 were discussed today at a conference of members with President Charles Woodward.

The convention will go to bat tomorrow on the motion to reconsider the vote of that part of the final report of the legislative committee which limits the representation of Chicago and Cook county in the general assembly. The motion to reconsider was made by Delegate Charles Hamill of Chicago. It is probable a compromise will be effected, following an all day debate.

Congressional Mission Leaves for the Far East

San Francisco, Cal., July 6.—The army transport Great Northern, carrying three United States senators and thirty-one congressmen and their families to far eastern points, cleared today.

INKS, ARRESTED AGAIN ON U. S. INDICTMENT, THREATENS BATTLE

MERLE INKS.

Merle Inks, charged with aiding Miss Irene McAuliff to steal funds from the Franklin Park postoffice, where she formerly was in charge, has been indicted again on a charge of violating the Mann act, and is once more in custody. He is charged with having taken Miss McAuliff from Chicago to Cleveland. Deputy Marshals Hennebry and Barber found Inks in a North Clark street saloon yesterday afternoon. He threatened violence, they said, and declared if he had a gun he would shoot. He attempted some resistance, but was easily subdued. In default of bonds he spent the night in the county jail.

Kiel, Wis., Has 1,599; Increase 355, or 28.5 Pct.

Washington, D. C., July 6.—The census bureau today gave out the following population figures:

	Population.	Inc.	Pct. Inc.
Kiel, Wis	1,599	355	28.5

BURNS KILL GIRL AGED 11.

Frances Abbinanpi, 11 years old, of 165 Locust street, died in the Grant hospital yesterday of burns received Monday in her home.

Wilbur Wright Field Activities Are Increased

Washington, D. C., July 6.—[Special.]—The army air service repair depot which has been located at Indianapolis has been moved to Fairfield, O. The activities of the depot will be merged with those of the Wilbur Wright depot. The army will take steps to dispose of the government buildings and facilities at Indianapolis.

Conviction of Rich Man as Sugar Hoarder Upheld

San Francisco, Cal., July 6.—The United States Circuit Court of Appeals today denied a petition for rehearing filed by Hulett C. Merritt, Pasadena millionaire, who was fined $5,000 and sentenced to five months in jail for hoarding sugar during the war. The circuit court recently sustained the decision of the district court.

Kahn Morristown Estate Diabetes Sanitarium Site

New York, July 6.—[Special.]—Otto H. Kahn has sold Cedar Court, his $1,000,000 estate at Normandie Heights, Morristown, N. J., to a New York and Philadelphia syndicate, headed by Dr. F. M. Allen. The estate will be used as an exclusive research and curative sanitarium for the treatment of diabetes.

CARSON PIRIE SCOTT & CO

A Selling for Men—

Palm Beach Suits at $25

These Palm Beach suits are tailored as carefully as the nature of the fabric permits—that is, they have actual style built into them.

Thus men who seek not merely comfort, but good appearance as well, will find the solution in these suits. They may be chosen in sand, in green, in heather, in brown and in changeable effects, in all sizes.

Two-Piece Suits of Mohair, Priced at $30
Two-Piece Suits of Wool Crash, $30 to $48
Suits of Tropical Worsteds, from $38 to $68
Two-Piece Cool Cloth Suits, $25 to $36
White Flannel Trousers, from $15 to $25
Gray Flannel Trousers, Priced at $15

Second Floor, South.

Welcome Elks — HARTMANN TRADE-MARK — Welcome Elks

Vacation Luggage Sale

A TIMELY sale of Wardrobe Trunks, Bags and Suit Cases of highest quality at prices that bespeak their great value at a glance. We suggest that you supply your vacation needs at this sale, as each item is greatly underpriced.

An Assortment

Cowhide Bags, $22.50

MEN'S COWHIDE BAGS of the finest quality. The leather is heavy, bark tanned, saddle stock; every stitch is a hand stitch; the frames are of spring steel, linings of good heavy leather or English plaid, as you prefer. Big assortment to choose from—three styles as pictured. In black, brown and russet. Wonderful values, at

$22.50

Special Offer.

IT'S a Hartmann and equipped with the Padded Cushion Top—a feature in itself worth the price of the Trunk, for it assures your clothes being in unwrinkled shape at the end of the journey. Has four roomy drawers, laundry bag, convenient shoe folder, 11 hangers. Special at

$50

Week End Cases

THERE is a touch of elegance in the enameled duck of which they are made and in the artistic linings. Leather bound, straps all around, very roomy, with tray inside.

$17.50

The Hartmann Trunk Co.

626 S. Michigan Avenue (Adjacent Blackstone Hotel) — 119 N. Wabash Avenue (Opposite Marshall Field's)

The Pearl Shop

Gifts for the folks at home

PRESENTS unlike those you can buy in your town naturally give the greatest pleasure. And that is the kind you secure at Frederic's. You see no jewelry like ours in Chicago or at home.

This is Chicago's one store selling jewelry only—a unique and fascinating shop in goods, appearance, service and spirit.

You are cordially welcome to look around.

Bracelets	$1 to $ 10
Bead Necklaces	1 to 15
Pearl Ropes	5 to 450

Frederic's
Makers of Classic Jewelry
Eleven East Washington Street
New York Chicago Paris

Before *After*

Got Any Comfortable Last Summer's Shoes

you'd sort of like to wear again?

We can put them in first-class shape, making them look almost like new and putting many months of wear into them.

Phone Central 2000

and we'll call for them promptly or mail them to us by parcel post. We assure the finest kind of repair work in a minimum of time.

Standard Shoe Repairing Company

26 West Lake St., Chicago, Ill.
One block north of Marshall Field & Co.

Out-of-town customers can send in their shoes parcel post and we will return them the same way.

No business too large or too small—Rand Visible Control shows the facts at a glance.

The American Multigraph Co. is an example of big business houses that are making greater profit through the use of RAND Visible Systems in the offices.

Evidence

RAND Visible Business-Control is used by some of the country's foremost enterprises. Among them are:

Aluminum Co. of America
E. I. du Pont de Nemours & Co.
Burroughs Adding Machine Co.
John Wanamaker
General Motors Corporation
Reynolds Tobacco Company
Hart-Schaffner & Marx
Magnolia Petroleum Co.
Fairbanks Morse Company
R. K. LeBlonde Machine Tool Co.
United Shoe Machinery Corp.
United States Government Depts.
Eastman Kodak Company
Marshall Field & Co.

and thousands of other well-known business institutions — careful buyers whose rule it is to always investigate thoroughly before they decide. If this weight of evidence convinces you, send for information on your problems.

Visualize Your Present CARD-RECORDS on the Rand

VISIBLE RECORDS

—make business control easier, cheaper, more efficient

A successful business depends on perfect control by the men at the helm. Now this control cannot be had by hit-or-miss record-keeping, but rather through complete financial and sales statistics, production reports, cost reports—and these statistics so correlated that correct plans and decisions can be made *instantly*.

And to be easily understood and used with greatest value these facts must be accessible; and so successful firms such as the American Multigraph Co., shown above, are daily placing their faith in RAND Visible Record Equipment to gain the utmost in speed and accessibility of records.

Far-sighted executives are placing greater and greater reliance on efficient record-keeping as the foundation for a successful business. Blind file records, records buried in card drawers, or hidden away in books are too cumbersome and unreliable. Only when records are at hand *when wanted* and their accuracy is dependable are they of greatest value. That's the function of RAND equipment. Rand visualizes every record and opens up the avenues to bigger and better business through

—greater speed in filing and finding vital information.
—absolute protection to unreplaceable records.
—dependable accuracy.
—eliminating loss of vital facts by misfiling.

If you desire immediate help on your record problems submit a sample of your present card form and we will give a complete report on how RAND can visualize your records. No obligation, of course.

RAND COMPANY, INC. North Tonawanda, N. Y.
Chicago Office: 116 South Dearborn St.
B. R. Taber, Manager 'Phone Central 366

RAND
VISIBLE BUSINESS-CONTROL

VISIBLE CONTROL OF CREDITS · PRODUCTION · PERSONNEL · STOCK · SALES PROMOTION ·

Outing oxfords

HERE'S an outing oxford for the country, for the city; it's made to wear everywhere. The soles are oak tanned; the canvas is extra heavy, and they're priced very low at **$6**

White, gray, palm beach.

Maurice L Rothschild

Money cheerfully refunded — *Southwest corner Jackson and State* — Chicago Minneapolis St. Paul

Can We Increase Your Coal Property Investment in Value?

No. 2 of a series.

—As Operating Manager

You get the benefit of the combined experience of all our operations. Owning or managing a large number of mines in different fields, we make daily comparisons of mining conditions, cost items and sales problems which are most helpful to all.

Service Based on 37 years successful Ownership Experience

Our complete service in coal property management includes Financing, Operating and Selling—every phase the practical development of our long experience as owners and managers in virtually all important bituminous fields.

Write for booklet; phone or call for further facts.

PEABODY COAL CO.
Founded 1883
332 So. Michigan Ave. - CHICAGO
Operating 36 bituminous mines in 11 fields of annual capacity of 18,000,000 tons.

Are You Ambitious?

If you are a graduate engineer, 22-28 years old, and want a chance to prove your worth in sales engineering work with a company that has a national reputation for progressiveness and a product that leads its field, write us a letter telling all the reasons why you would be of value in an organization of business men who are engineers. The growth of our organization in the past ten years has been rapid but sound, and we need more men to help us make our business an even greater success. Write to us at New York; you will be interviewed in Chicago and will work in Chicago. Department T, Box 146, Times Square Post Office, New York, N. Y.

PURITAN MALT EXTRACT

Much Richer than Other Brands
Insist On Puritan

All Good Grocers, Delicatessen & Druggists Have It Or Will Get It For You
PURITAN MALT EXTRACT CO.

A domestic economist says: "Never accept a bottle of so-called 'salad oil' at a low price."

Pompeian Olive Oil

CAMPAIGN FUND INQUIRY WILL BE RESUMED TODAY

Missouri Scandal First to Come Up.

Senator William S. Kenyon, chairman of the senate committee investigating campaign funds arrived in Chicago yesterday and announced that the first Chicago meeting of the committee would be held in the federal building at 11 o'clock today. This session is expected to last only two or three days, as only the first task of the committee, that of completing the inquiry into the pre-nomination activities of the candidates, will be taken up at this time.

Senators James A. Reed and S. P. Spencer of Missouri are expected to arrive this morning. The other members are Senators W. A. Pomerene of Ohio and Walter E. Edge of New Jersey.

Babler to Be Witness.

The activities in behalf of Gov. Lowden in Missouri will first be taken up by the committee. Subpoenas have been issued for both J. L. Babler, the Missouri Republican national committeeman, and Henry Lincoln Johnson, the colored leader of the Georgia Republicans.

Several witnesses from Missouri other than Mabler have been called. William Loeb, former private secretary to President Roosevelt, has also been served with a subpoena and is expected today. Mr. Loeb as Wood campaign manager in the east was to have been questioned at Washington, but was unable to attend the sessions there.

Palmer Under Fire.

It was also announced that certain phases of Attorney General Palmer's preconvention activities will be investigated at the meeting here.

The meetings will be held in Judge Evan A. Evan's chambers on the sixth floor of the federal building.

MEET IN ALASKA, WED IN CHICAGO, TO LIVE IN CALIFORNIA

MRS. J. D. ARNOLD IN HER ARCTIC COSTUME.

Neither the broiling summers of Chicago nor the freezing winters of Alaska hold terror for Mrs. John Dennis Arnold of 4940 Blackstone avenue, sister of the Rev. William Thomas, Alaskan missionary. She has faced both climatic extremes without flinching, but that is all over now.

Mrs. Arnold until last Monday was Miss Virginia Thomas. On that day she became the bride of John D. Arnold of Berkeley, Cal., and moved to a climate that boasts neither extreme heat nor cold.

Miss Thomas spent the winter of 1918 at Point Hope, Alaska, doing missionary work among the Eskimos. She is the only white woman who ever has lived in that far north settlement. While there she met Mr. Arnold, who was making an inspection trip to a gold mine. He followed her to Chicago that summer and told her all about the California climate.

The Arnolds will make their home in Berkeley, but the bride has been promised a trip to her beloved far north country every year and to Chicago whenever homesickness looms.

COUNTY PAYS $50 TO MEDIUM WHO FINDS BOY'S BODY

Champaign, Ill., July 6.—The board of supervisors of Champaign county has allowed a claim of $50 for the services of a clairvoyant in locating the body of Raymond Geske, a boy who was drowned six weeks ago. The body was found several days after the drowning occurred. The mother of the boy, who lived at Sadorus, in this county, asked that a Decatur clairvoyant be consulted. According to Supervisor Clarence Holl, representing Sadorus township, he and three other men of his neighborhood visited the clairvoyant and received information which led them to the body. The body was found within two feet of where the medium had designated.

23,444 Names in Latest "Who's Who in America"

The eleventh biennial volume of "Who's Who in America" has just been issued by its publishers, A. N. Marquis & Co., Chicago. It is edited by Albert Nelson Marquis, the founder of the publication. The present volume contains 23,444 biographical sketches of Americans, as compared with 8,602 in the 1899 (first) edition.

Gene Geary Wins Week's Delay in Murder Trial

Gene Geary yesterday was granted a continuance of one week in his trial for the murder of Harry J. Reckas, a saloonkeeper. His attorney, Thomas D. Nash, pleaded he had not had time to prepare a defense.

A special venire of 156 jurors was ordered impaneled.

$3,325 Jewel Robbery Is Reported to Police

Mrs. W. E. Colt Jr. of 18 East Division street last night informed the police that $3,325 in jewels had "mysteriously" disappeared from her home. There was a diamond ring worth $1,000, two brooches, and her pearl and diamond earrings in the loot.

The Large Investor Earns 7% and Better

on high-grade bonds and selected preferred stocks. He *knows* investments: how to earn a moderately high rate of interest and be safe.

The Small Investor Should Do Likewise

In these days of high interest, he has the same opportunity to purchase 7% securities as his wealthier neighbor.

Preferred Stocks of the Straus Standard have the conservative quality which experienced investors always look for and on which the inexperienced investor can confidently rely.

The man with $500, $1,000 or $5,000 now has *his* opportunity. May we send you a selected list of securities well suited to the needs of the small investor? Write or call for booklet "C."

SIXTY YEARS of Investment Service

THE STRAUS BROTHERS COMPANY
INVESTMENT SECURITIES
Capital and Surplus, $4,000,000
10 South La Salle Street :: Chicago
Ligonier, Ind. Fort Wayne Detroit Minneapolis

The Only Shade Made With A Ventilator

CONVERT your porch into a cozy, cool retreat by day—an airy sleeping porch by night with

SELF-HANGING
Vudor
VENTILATING
PORCH SHADES

Enjoy the out-of-doors all summer long, both day and night, secure from the gaze of passers-by. The Vudor-enclosed porch makes an ideal sleeping porch without added expense.

Made from beautifully stained wood slats in permanent colors. The Ventilator woven in the top of each shade is an exclusive Vudor patent. It permits a free circulation of air that keeps you cool and comfortable.

Write for illustrations in colors and the name of your nearest dealer

HOUGH SHADE CORPORATION
250 Mills Street Janesville, Wis.

Society Brand Clothes

FOR YOUNG MEN AND MEN WHO STAY YOUNG

Many things enter into proper clothes design—not only the build of the wearer but his type of face, his age and even his disposition. All these things are studied in designing Society Brand Clothes, and styles are created that are appropriate and adapted for every type of man.

We invite the most careful dressers to convince themselves that Society Brand Clothes well deserve their reputation as the style leaders of America.

WITH THE VARIED GRADES OF CLOTHING FLOODING THE MARKET, LOOK FOR THE LABEL AS YOUR GUIDE

ALFRED DECKER & COHN, Makers Chicago — SOCIETY BRAND CLOTHES, Limited, for Canada New York Montreal

STYLE HEADQUARTERS WHERE Society Brand Clothes ARE SOLD

S.A.D.&C.

We Invite You to Review These Styles at

The Hub, Henry C. Lytton & Sons

State and Jackson, on the N. E. Corner

Welcome Elks

Sale

...nd Suit ...ak their ...your va... ...erpriced.

$22.50

...r is heavy, bark ...e frames are of ..., as you prefer. ...n black, brown

...eek End Cases

...HERE is a touch of elegance in the enameled ... of which they are made ... in the artistic linings. ...her bound, straps all ...nd, very roomy, with inside.

$17.50

...nk Co.

...ash Avenue ...shall Field's)

...an We Increase ...our Coal Property ...vestment in Value?

No. 2 of a series.

—As Operating Manager

You get the benefit of the combined experience of all our operations. Owning or managing a large number of mines in different fields, we make daily comparisons of mining conditions, cost items and sales problems which are most helpful to all.

Service Based on 37 years successful Ownership Experience

Our complete service in coal property management includes Financing, Operating and Selling—every phase the practical development of our long experience as owners and managers in virtually all important bituminous fields.

Write for booklet, phone or call for further facts.

...EABODY COAL CO.
Founded 1883
...32 So. Michigan Ave. - CHICAGO
...erating 36 bituminous mines in 11 fields with annual capacity of 18,000,000 tons.

PURITAN MALT EXTRACT

Much Richer than Other Brands
Insist On Puritan
All Good Grocers, Delicatessen Stores or Druggists Have It Or Will Get It For You
PURITAN MALT EXTRACT CO.
...81 Park Hotel Bldg., Chicago

A domestic economist says: "Never accept a bottle of so-called 'salad oil' at a low price." Use Pompeian
Pompeian Olive Oil

INVENTOR'S SON SUES ALVIN HERT FOR 15 MILLIONS

Indianapolis, Ind., July 6.—[Special.]—Thomas Lowry, son of the inventor of the "Lowry process" for creosoting railroad ties, sued in the federal court here today for $14,000,000 damages.

The suit charges that Alvin T. Hert, a Republican leader in Kentucky; Stoughton A. Fletcher, a local banker, and the American Creosoting Corporation of Indiana obtained the process by fraud on the payment of $11,500 to the Lowry estate, receiving all rights to the process in return.

Demands an Injunction.

On the allegation that the claims of the concern were false, and that undue influence was used to make the administrator for the estate sign away the process, Thomas Lowry and other heirs ask a federal injunction to halt the company's further use of the process.

Lowry charges that commissions of $11,500 due his father were held back until a quitclaim to the process was signed by the administrator. At that time Lowry, now of New York, was a minor. He says that the defendants represented through their agent that the widow was penniless.

Basis of Son's Demand.

The son now demands $15,000,000 as the family's share of the earnings on the invention since the death of the father, C. B. Lowry. It is charged that the defendants claimed C. B. Lowry before his death had assigned the process to the company, the son says without consideration, and the $11,500 was paid to have the family ratify that agreement.

ERROR MADE IN INDICTMENT FOR MINE SHOOTING

Williamson, W. Va., July 6.—Confusion, arising from the return of so many indictments by the special grand jury which investigated the recent shooting at Matewan, W. Va., caused an error to be made as to the indictment against G. R. C. Wiles, according to a statement issued here last night by B. Randolph Bias, the former's law partner here.

Mr. Wiles was not indicted for offering the peace officers bribes to resign their positions, Mr. Bias said. He added that he did not know whether or not the charge against Wiles was true, but said "even so, the charge states no offense and can amount to nothing."

RESORTS AND HOTELS — ILLINOIS.

Cooper-Carlton Hotel

On the Shore of Lake Michigan

53rd St. and Hyde Park Blvd., ∴ CHICAGO

"America's Summer Playground"

New 12 Story Fireproof Building

THE finest residential and transient hotel in the Middle West—surrounded by magnificent parks and boulevards—bathing, boating, endless drives, bridle paths, golf, tennis—vast marble ballroom, enchanting orchestra, spacious promenades, cool lake breezes in all rooms.

400 Large Rooms—400 Baths

Every Modern Appointment of Luxury and Convenience

I. C. R. R. Suburban Station one block from Hotel—10 minute express service to downtown, office, shopping and theatre district. All Mich. Cent., Ill. C. and "Big 4" trains stop at 53d St. Station, one block from hotel. Check your baggage to 53d St. Station and save time. Other roads from east, south and southwest in easy reach.

Write or wire manager for reservations

EUROPEAN PLAN

REASONABLE RATES — EXCELLENT CUISINE

Arrangements for the beautiful Crystal Ball Room may be made for dances, weddings, and banquets.

CANADA.

No Vacation Country Like Canada

The playgrounds of a continent. For tourists, campers, canoeists, anglers, hunters, and mountain climbers.

Historic, legendary. Citadels, cathedrals, battle grounds and battlements.

The place for adventure, exploration, or a

Perfect Change and Rest

Absolutely the widest range in kind and cost of trip — from ballroom to canoe; from big hotel to houseboat or camp.

Cool weather, no hayfever, balsam-laden air. The very name of Canada makes one keen for the trip.

The Grand Trunk has published a set of comprehensive, illustrated guide books on the

Highlands of Ontario

north of Toronto — Muskoka Lakes, Lake of Bays, Algonquin Park, etc.; the St. Lawrence River country, Ottawa, Montreal, Quebec, the Maritime Provinces, the White Mountains and *Sea-Shore Resorts.* These books will help greatly with preliminary plans. They are free. Ask for them and permit us to quote our round-trip summer fares to such points as seem especially attractive.

Call at Consolidated Ticket Office, 161 W. Jackson Blvd. Ph. Wabash 4600 or Dearborn Station. Ph. Harrison 78 or write to C. G. ORTTENBURGER, Gen. Agt., Rm. 917, 112 W. Adams St., Chicago, Ill.

GRAND TRUNK RAILWAY SYSTEM

NEW HAMPSHIRE.

WHITE MOUNTAINS

NEW PROFILE HOUSE

New York Office: SPUR TRAVEL BUREAU, 425 FIFTH AVE.

NEW WAUMBEK HOTEL AND COTTAGES

JEFFERSON, WHITE MTS. N. H. Now Open. Booking Office, 8 West Fortieth St., New York. Tel. Vanderbilt 2296.

WASHINGTON.

YOUR VACATION should renew your health, give you new vitality, a more cheerful outlook upon life, interest and amuse you. The cool summer climate of the Pacific Northwest is what you want, with its lakes, sea coast, beaches, forests, snow-capped mountains, 58 golf courses, trout streams and rivers. A sound sleep every night. Write for free illustrated booklet to Herbert Cuthbert, L. C. Smith Bldg., Seattle, Wash.

MINNESOTA.

MANTRAP CAMP DORSET, MINN.

Muskellunge and bass fishing. Log cabins in the pines on Mantrap Lake. Fine bathing. Write for booklet. E. M. WILSIE, Prop.

Advertise in The Tribune.

STARVED ROCK STATE PARK

"Nature's Wonderland of the Middle West"

EXCELLENT HOTEL ACCOMMODATIONS

Open About May 1st to Nov. 15th

Boating, bathing, dancing, electric all the way—Only Route—$3.00 round trip; $2.65 to parties of 50 or less than 200 people; $2.45 to parties of 200 or more people via Chicago & Joliet Electric Ry. from Archer-Cicero Ave. station. For full information write Chicago, Ottawa & Peoria Ry., or phone 2611, Joliet, Ill., or McKinley 2795, or Chicago Travel Bureau, 961 Monadnock Bldg., phone Harrison 1741.

THE NORTH SHORE HOTEL

Chicago Ave. and Davis St. Phone Evanston 2400

Tastefully furnished, cheery rooms—with bath. Excellent restaurant service. Very modern.

EVANSTON HOTEL

Main St. and Forest Ave. Phone Evanston 2000

Exclusive and attractively located; charmingly home-like. Completely modern service throughout. Under same management as North Shore Hotel.

HOTEL SOMERSET

Sheridan Road—at Argyle, Chicago

A NEW APARTMENT HOTEL, ideally located on the North Shore, overlooking Lake Michigan.

Phone Sunnyside 7000.

STARVED ROCK HOTEL

Scenic Wonderland of the Middle West

95 miles from Chicago. Boating, Bathing, Dancing, etc. Information from Chicago Travel Bureau, 961 Monadnock (Harr. 1741), or W. E. Crosiar, Utica, Ill.

FISHING

BASS AND PICKEREL—SELTERS RESORT

Grass Lake. Phone 120-J. Antioch, Ill.

ORCHARD BEACH ON FOX RIVER McHENRY, ILL.

A beautiful spot. Ideal surroundings. Boating, bathing, fishing. Hotel cooking. 50 miles from Chicago. C. F. Norager, Usted & Peterson, Mgrs.

MILK DIET combined with outdoor life, sunbaths in the open, rest, etc. Regenerates old tissues, revitalizes mind and body. Free Booklet D. DR. CARL STRUEH'S HEALTH RESORT, McHenry, Ill.

POINT COMFORT HOTEL

Fishing, dancing, bathing beach and auto. pk. Excel. table. Sunday chicken dinner a specialty. Boats and launches for hire. Tel. Fox Lake 101 W.

Matheson's Hotel On Pistakee Lake, P. O. Fox Lake, Ill.

Comfortable Accommodations; Reasonable BOATING, BATHING, FISHING. PHONE FOX LAKE 183 W.

SPRING BROOK SANITARIUM

AURORA, ILLINOIS

Treatment of Diabetes, Bright's Disease. Write for Booklet.

Sylvan Beach Hotel ANTIOCH, ILLINOIS

On Channel Lake. Private beach. Fishing, boating and dancing. Home cooking. Rates reasonable. Auto bus meets all trains. C. H. ROTHE.

TRY FISHING ROTHERS RESORT Grass Lake

Bass, pike, pickerel, striped bass, catfish. ANTIOCH, ILL. Phone 115 R.

Roxana Hotel Fox Lake, Illinois

High class select family hotel. Cuisine unexcelled. Boating, bathing, fishing. $6 per day. Send for booklet.

DISTRICT OF COLUMBIA.

Cool and Spacious

COUNTRY life and its attendant sports is possible even within city bounds. Washington boasts such a rare combination in the Wardman Park Hotel. Its big rooms stand for coolness; the long corridors are airy, the spacious dining-rooms make summer meals attractive. Altogether, this is more like a huge Country Club than a cosmopolitan hotel.

HARRY WARDMAN, *President* — ELMER DYER, *Manager*

Wardman Park Hotel

Connecticut Avenue and Woodley Road

WASHINGTON, D.C.

RESORTS AND HOTELS — MINNESOTA.

Come To Minnesota

Ten thousand beautiful, clear-water lakes. Somewhere in this summer fairyland is the place that you would best enjoy for your summer outing. Where the game fish are waiting to test your skill and strength. Golfing, tennis, canoeing, bathing—you'll be unable to think of a summer pleasure that isn't yours for the naming.

And, what's more, a maze of beautiful, scenic automobile highways leading to wherever you wish to go.

Send Today for Free Aeroplane View Map Folder and Detailed Information.

731 Ryan

TEN THOUSAND LAKES of MINNESOTA ASSOCIATION

OPERATING UNDER DIRECTION of MINNESOTA LAND & LAKE BOARD

SAINT PAUL-MINN

WISCONSIN.

"THE DELLS"

KILBOURN, WIS.

This nine miles of Gorge through which flows the Wisconsin River, with tributary Canyons, Gulches and Glens, makes a spot of beauty not duplicated or excelled by nature's art in the world. Only 100 miles from Chicago, 100 from Milwaukee on C. M. & St. P. Ry.—Special Summer Rates—or over good auto routes. You have not seen America until you have seen "THE DELLS" and MIRROR LAKE. For illustrated booklets and rates address Hotels listed below:

BEACH HOTEL Cottages and Bathing Beach. Mrs. E. J. Bresnahan	Schofield Cottages Hotel Modern Conv. Good Beds Excellent Table John A. Smith, Prop.	FINCH HOTEL at "THE DELLS"
HOTEL CRANDALL Modern American Plan	THE MORRIS HOTEL Mirror Lake Mrs. Al. Ringling, Prop.	DELLS FARM RESORT Centrally Located T. LEUTE, Prop.
THE PINES HOTEL Modern American Plan Wallace Robinson	MODERN HOME HOTEL First Class Accommodations. MRS. B. OLSON	PINE GLEN HOTEL Bathing Beach J. A. RADLUND, Prop.
BERRY'S COLD WATER CANYON HOTEL Modern Centrally Located	HOTEL HELLAND European Plan Nearest to Everything	HOTEL VAN New Modern American Plan
BUTTERNUT LODGE Centrally Located Mrs. W. E. Pickard & Son	THE HILE Rooms with Bath GARAGE	ROODS' GLEN RESORT Centrally Located Adolph Priester, Prop.

CAMP LAKE HOTEL

GEO. JANE, Proprietor.

Fishing—Boating—Bathing—Dancing, etc. Famous for its home cooking and home comforts. Reasonable rates. Vegetables, poultry etc., from our own farm. Beautifully shaded grounds. One block from Soo Line Depot. 2 hours' ride from Chicago.

CAMP LAKE, WIS.

CABOT LODGE

AND COTTAGES AT CABOT'S POINT

Wisconsin's Beauty Spot. Fishing, Boating, Tennis. Large Dance Hall. Private Bathing Beach, etc. Best of Meals and Beds. No Hold-up Prices or Extras. Write for Illustrated Folder and Rates. H. A. CABOT, STURGEON BAY, WIS.

The Place for Health, Rest and Good Fishing

Koerner's Spider Lake Resort

Located in a beautiful grove of Pines, Birches and Balsams on the Manitowish Waters; 14 lakes, noted for their excellent MUSKELLUNGE, PIKE and BASS fishing. Splendid bathing beach, good boats and canoes, cottages with bath, excellent cuisine. T. J. KOERNER, Prop., Manitowish, Wis.

THE PINES

At Idlewild — Sturgeon Bay, Wis.

A Summer "Joy Land," with modern conveniences; macadam roads; bathing, boating, bass fishing, tennis and dancing. The place to spend a perfect vacation. N. A. HAINES, Prop.

DEER PARK LODGE

MANITOWISH, IRON COUNTY, WISCONSIN

Opens to guests May 29th. Best Musky, Pike, Bass fishing. Home cooking, good accommodations. Prompt and careful service. Rates $25.00 to $35.00 per week. Write for booklet.

Charles H. Derleth, Manitowish, Iron County, Wis.

Crystal Lake Resort Crystal Lake, Wisconsin

Modern family resort on island. Electric lights, running water all rooms, long distance phone. Bathing, fishing, dancing. Booklet. LOUIS STARK, Prop. P. O. Elkhart Lake, Wis.

FOREST LAKE RESORT

KEWASKUM, WIS.

Hills, lakes, woods. Fine bathing and fishing. Free boats and dancing. Excellent home cooking. Booklet. J. W. WILHELMSEN, P. O. Campbellsport, Wis.

Lake Geneva

HOTEL GLENWOOD

ON LAKE GENEVA, WIS. Open June 10th.

R. J. MARSHALL, Mgr., P. O., Fontana, Wis.

POTTER HOUSE DELAVAN LAKE, WIS.

A delightful homey place. Elegant meals. Fishing, boating, bathing, dancing. Three hours' drive from Chicago. Fine roads. Rates reasonable.

LAKE COMO HOTEL LAKE COMO, WIS.

76 mi. Chgo. on C.&N.W.R.R. Cool, quiet health resort. Boating, fishing, $3.50 to $4 a day, $18 to $20 a wk. D. J. Netter, Lake Geneva, Wis. RFD 2, Box 76.

ROESE'S RESORT Pewaukee Lake, Wisconsin

Private Beach; Dancing; Boating; Fishing. Write for Booklet. F. G. ROESE, Prop.

South Shore Hotel Lake Geneva, Wis. R. Y. D. 2

Boating, bathing, dancing. Bass fishing a specialty. $30 per week, $5 per day. Special chicken dinner. Auto and tourist parties catered to.

HOTEL GENEVA LAKE GENEVA, WIS.

100 rooms, private bath. GOLF, DANCING, BATHING, ETC. European plan. Write or phone. A. H. THIERBACH-T. Y. NUSSBAUM, Managers.

Lakewood Pines for best musky, bass and pike fishing, rest and quiet. Good boats, bathing. Real home cooking. Rustic log cabins among the pines. No hay fever. Address Lakewood Pines Resort, Minocqua, Wis.

Kawaguesaga Resort MINOCQUA, WISCONSIN

On Kawaguesaga Lake. Pine fishing. Electric lights. Modern. Excellent table. Pier and good water. MADDEN BROS., Props.

FERNDALE INN ON LAKE GENEVA, WIS.

Home comforts and cooking. Fresh vegetables. Private pier. H. & C. water. Gravel beach. Write for book. New manag. E. A. Ansell, Williams Bay, Wis.

LAKE LAWN HOTEL

Delavan, Wisconsin

Eighty-five miles from Chicago—C. & N. W. Ry Co. to Delavan. Autos meet all trains. Williams Bay, or C. M. & St. P. Ry. Co. to Delavan. Autos meet all trains. Fourteen Acres of Shaded Grounds Dancing. Bathing. Boating. Fishing. Bowling. ELLIS & ELLIS, Proprietors.

Powers Lake Hotel

with Cottages, on water's edge. Excellent for summer vacationists. Best bathing beach, boating, fishing, tennis, billiards, bowling, etc. Dancing nightly in new pavilion. Best food and service. Write for booklet. C. & N. W. Ry. to Genoa Junction, Wis. Autos meet all trains. B. A. DEWEES, Prop., Powers Lake, Wisconsin.

The Maplewood & Cottages

THE HOTEL THAT IS DIFFERENT

No extras; boats free. A warm welcome to those that are looking for rest and want to make others so. If you have a grouch, don't write for rates.

VICTOR KUTCHIN, Prop., Green Lake, Wis.

THE WOODLANDS ON PLUM LAKE

Home of the Giant Muskellunge. Finest 9-hole golf link in the state, just ½ mile across lake; cozy, homelike cottages; no light housekeeping. Fine auto and water trips. Comfortable beds; home cooking. Instant relief for hay fever sufferers. ERNEST ALTON, Sayner, Wis.

Lakewood Pines for best musky, bass and quiet. Good boats, bathing. Real home cooking. Rustic Log Cabins among the pines. No hay fever. Address G. H. Reisberger, 3047 Franklin Blvd. Phone Canal 2553, or Minocqua, Wis.

CLEAR LAKE HOTEL MID-LAKE C. & N. W.

In pine forests. "Muskie," bass, lake trout and pike fishing. Bathing. Home cooking.

KROGMAN BROS., Woodruff, Wis.

IDLEWILD INN

The finest natural summer resort in N. Wisconsin. 270 acres of grounds. Opens June 1st. Write MRS. THOS. GILLESPIE, Sturgeon Bay, Wis.

HOTEL MINIER

at Harvard Club, Geneva Lake. Now open, under management of E. C. JONES—formerly of Ferndale Inn. P. O. Fontana, Wis.

Beaver View THE BEAUTIFUL — Beaver Lake, Hartland, Wis.

Unexcelled home cuisine. Wisconsin's hope appreciating the picturesque, refined, quiet, ideal lake delights. W. A. LARRAITT.

Cedar Lodge ON LAKE RIPLEY, CAMBRIDGE, WIS.

We strive to please. Wholesome food appetizingly prepared, good service, good beds. Golf, dancing and all summer sports. Free auto shelter. H. L. Cowles.

Hotel Guirnalda SOUTH SHORE, Delavan Lake, Wis.

All outside rooms. Bath, electric light, hot and cold water. Wholesome food, fresh vegetables. Write for reservation. BOGAN & BROWN, Props.

"THE MOREY"—Eagle River Waters

On point between Eagle and Otter Lakes; chain of 37 lakes; fine muskey, pike, bass fishing; golf, tennis, billiards; booklet and particulars.

FRED MOREY, Eagle River, Wis.

ELKHART LAKE, WIS.

PINE POINT RESORT

Family resort. Electric lights, running water. Dancing every day. Booklet. Walter Stark, Prop.

Lauderdale Lakes 26 Miles From Chicago

GOLF, TENNIS, DANCING, EXCELLENT FISHING Hotel and Cottages Modern

Address Shrinegrotto Hotel, Elkhorn, Wis.

BAY SHORE INN

ON LAKE GENEVA, WILLIAMS BAY, WIS.

Write for rates. Mrs. Gussie H. Vanderzouw.

NEW YORK.

WHITEFACE INN

LAKE PLACID, N. Y. NOW OPEN

Modern in all its appointments.

J. J. SWEENEY, Mgr., Lake Placid, N. Y.

Winter—Highland Park Hotel, Aiken, S. C.

RESORTS AND HOTELS — MICHIGAN.

Enjoyable Lake Trips to Northern Michigan

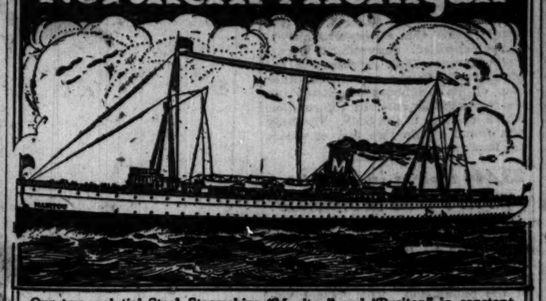

Our two palatial Steel Steamships "Manitou" and "Puritan" in constant service during this season, supply frequent and attractive sailings between Chicago and Northern Michigan points. Tourists and owners of summer cottages will find this the quickest and most direct route to reach Northern Michigan resorts or connect with all eastern points. Dining service and food the very best. Accommodations for automobiles on S.S. "Puritan." The S. S. "Missouri" and S. S. "Illinois" operate this season between Chicago, Milwaukee and Detroit in Passenger and Express Freight Service.

The Palatial Steel S.S. "MANITOU"

TRI-WEEKLY SAILINGS

Between Chicago and Charlevoix, Petoskey, (Bay View), Harbor Springs and Mackinac Island—Mondays, 11:30 a. m.; Wednesdays, 2 p.m.; Fridays, 6:30 p. m.

The Palatial Steel S.S. "PURITAN"

Regular Summer Schedule

Leaves Chicago Mondays at 7 p. m. for Ludington, Manistee, Onekama, (Portage Park), Frankfort, Glen Haven, Charlevoix and all Grand Traverse Bay ports. Leaves Chicago Thursdays and Saturdays at 7 p. m. for Ludington, Manistee, Onekama, (Portage Park), and Frankfort.

While the popularity of our steamers assures for them liberal patronage, there is usually room for additional passengers on every trip.

Call or Write For Folder and Full Information

Michigan Transit Co.

J. C. CONLEY, GENERAL TRAFFIC MANAGER

CITY TICKET OFFICE 103 West Jackson Blvd. (All Departments Phone Superior 7800) R. J. KENNEDY, Gen. Pass. Agt. Docks Municipal Pier (S. W. End)

Tickets sold and reservations made also at Scott ticket offices located in all principal hotels.

CHRISTIANA TAVERN

Among The Lakes

An ideal first-class summer resort, in primeval woods on one of four beautiful connecting lakes near Adamsville, Mich., most inviting in Southern Michigan for health, rest and comfort. Fine roads. Boating, bathing, tennis, croquet, swings, golf. Best of fishing. Open July 1st. Write for illustrated circular and rates. C. O. DOBSON, Edwardsburg, Mich., R. 1.

CHEROKEE LODGE SITUATED ON WHITE LAKE

3 miles from Montague, Whitehall and Lake Michigan. New, just completed, 100 outside rooms; running water; electric light; best meals; large screened porch; fifty acres grounds. BATHING, BOATING, FISHING, TENNIS, GOLF, MUSIC, DANCING. Most modern summer hotel in Western Michigan. One night's ride from Chicago, via Goodrich Steamers or Pere Marquette R. R. Rates $25 per week and up. RICHARD A. FIFE, Prop., Montague, Mich.

LITTLE TRAVERSE BAY RESORTS

Harbor Springs, Mich. Mgmt. W. L. Cartwright

HOTEL RAMONA AND COTTAGES

HOTEL EMMET AND ANNEX

Rooms with Bath. Artesian Water. Golf, Tennis, Bathing, Boating, Dancing

NEW WALLOON HOTEL, Walloon Lake

The Fishing, Boating and Bathing Resort. Plenty of Rooms Reasonable Rates

"The INN" Charlevoix-the-Beautiful, Mich.

Opens July 1st. Accommodates 350 guests. Best of everything. Amusements: golf, tennis, riding, swimming, fishing, boating. Booklet. A. I. CREAMER, Manager.

HOTEL BUTLER

SAUGATUCK MICHIGAN

Best meals; good service; absolutely clean. Special rates to parties and families. Boat livery in connection.

Paw Paw Lake

Woodward's Hotel Resort

Modernly Redecorated Throughout

Write A. H. WOODWARD, Coloma, Michigan

THE PINES

H. S. BURLAND, Prop. SPRING LAKE, MICH.

BALLOU INN Overlooking Lake Michigan, in the pines. Fine Bathing, Tennis, Dancing. Excellent cuisine. Rates the family. Attractive rates. ROBT. G. BALLOU, Palisades Park, Mich.

WESTMEATH MUSKEGON AND BEAR LAKES

Family Hotel. Home cooking. Bathing. Artesian well. For rates address MRS. CORA JACKSON, Muskegon, Mich.

LAKESIDE INN MACATAWA BAY

Select family resort. Excellent home table. Bathing, boating and fishing. Write for rates. M. S. LA HOUGHLIER, R. F. D. 1, Holland, Mich.

HOTEL HOWARD BAY VIEW MICHIGAN

Family hotel on Lake Michigan. Next to golf course. Affords all lake sports. Outside rooms. Excellent table. ROSE & BORT, Props.

CEDAR LODGE Northport, Mich. On Grand Traverse Bay. Golf, tennis, bathing, boating, fishing. Excellent cuisine. Special rates to parties. Boat service from Chicago via Michigan Transit Co. G. C. ANDERSON, Prop.

WHITE LAKE VILLA

On the shore; home cooking, own smoked meats, eggs, veg., etc. Modern conveniences.

C. W. JOHNSON, Whitehall, Mich.

BEACH HOUSE VIRGINIA PARK, HOLLAND, MICH.

Located on Black Lake. Bathing, boating, fishing. Home cooking. Rates reas. Write for booklet. Open June 1st. E. FRODIN, Prop.

SHADY NOOK FARM SOUTH HAVEN, MICH.

Restful Farm Resort. Now open. Fruits and vegetables in season. Plenty of shade. Established 17 years. MRS. L. CHAMBERS.

LAKEWOOD CLUB LAKEWOOD, MICHIGAN

All resort attractions. Best service. $14.85 and up, transportation included. If accepted at once, 732 Federal St. Phone Wabash 6302.

THE BELMONT SOUTH HAVEN, MICHIGAN

Near Bathing Beach and Golf Links. Pleasant rooms and good home cooking. Rates reasonable. E. J. FARLEY, South Haven, Mich.

HEINZE RESORT

Overlooking Kalamazoo. Good fishing, boating, bathing. Home cooking and chicken dinners a specialty. Write MRS. FRED HEINZE, Saugatuck, Mich.

SANDY BEACH RESORT DEWEY LAKE, MICH.—Near Dowagiac. Modern hotel. All conveniences. Bathing, dancing, all amusements. Telephone Hotel Moores 2206. F. E. TARRANT, 1232 Van Buren St., Chicago.

COLD SPRINGS South Haven, Michigan

A quiet, restful place, 17 acres of shade and fruit trees, golf, boating, bathing, fishing and dancing; fresh vegetables. Address R. R. THOMPSON.

BIRD CENTER SAUGATUCK, MICHIGAN

8 cottages, not for rent, boarders only. Electric lights, lavatories. Home cooking. Dancing, Bathing, Fishing. T. B. DATES.

LAKESIDE FARM RESORT

Free boats, bathing, fishing, tennis. Excellent table. Rooms or tents. Modern. Reasonable rates. Dell Lay, Box 81, Allegan, Mich.

WHITEWOOD BEACH SCOTT LAKE

Room and board reasonable. Home cooking. Good fishing—right on the lake. JAMES LEEDY, R. F. D. P. O., Bangor, Mich.

LINWOOD FARM SOUTH HAVEN, MICH.

A week-while family summer home; attractive location; home cooking; ideal place for children; open through September. Rates on application.

Richelieu Lodge COREY LAKE, MICH. Fabius Station

A city hotel in the country, electric lights; sleeping porches; domestic bathing, fishing, boating. H. N. JONKER, R. R. 4, Three Rivers, Mich.

HOTEL CUSHMAN PETOSKEY, MICHIGAN

Michigan's most prominent resort hotel. Always open. Elegant steamships and cars dispose from Chicago. Write for booklet T.

KROLOW'S POPULAR RESORT

Completely furnished cottages on the St. Joe River. Excellent bus service. Descriptive booklet.

RESORTS AND HOTELS — MISCELLANEOUS.

PACIFIC COAST TOURS

GRAND TRUNK PACIFIC

SEE ALASKA COAST (Stewart, B. C.)

OBSERVATORY INLET (Anyox B. C.)

Seven Hundred mile ocean trip through protected waters of the "Inside Passage" to Vancouver, Victoria and Seattle—magnificent mountain scenery.

See the CANADIAN ROCKIES via Grand Trunk Pacific Railway. Stop over at JASPER PARK. It contains 4,400 square miles of playgrounds—majestic peaks, snow-capped and glacier scarred, beautiful lakes, waterfalls, canyons and rivers.

LET US MAKE OUT AN ITINERARY FOR YOU. Write, phone or call for new illustrated literature.

C. G. Ortteburger, G. A. P. D.

112 W. Adams Street

Chicago, Ill.

NEW JERSEY. NEW JERSEY.

The Ambassador

Atlantic City's Newest and Most Distinctive Hotel

SIT in a steamer chair on the great promenade deck of the Ambassador directly on Boardwalk and ocean, and enjoy the silvery sands of America's Riviera. Located in exclusive Chelsea residential section. European and American plan. Dancing in new Venetian Grill; tea dansants in beautiful Japanese tea room; Italian Garden; symphony concerts; golf and indoor ocean pool; California bungalows with Ambassador service.

Write for booklet.

THE AMBASSADOR HOTELS SYSTEM

Ambassador, Atlantic City
Ambassador, Los Angeles
Alexandria, Los Angeles
Ambassador, Chicago
Ambassador, New York

MISCELLANEOUS.

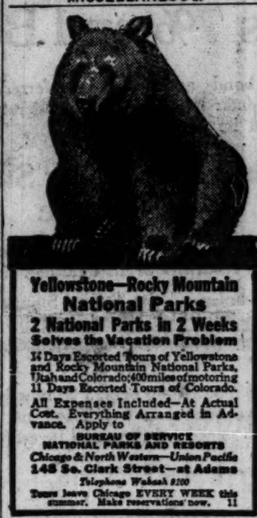

Yellowstone—Rocky Mountain National Parks

2 National Parks in 2 Weeks Solves the Vacation Problem

14 Days Escorted Tours of Yellowstone and Rocky Mountain National Parks, Utah and Colorado; 400 miles of motoring. 11 Days Escorted Tours of Colorado.

All Expenses Included—At Actual Cost. Everything Arranged in Advance. Apply to

BUREAU OF SERVICE NATIONAL PARKS AND RESORTS

Chicago & North Western—Union Pacific

148 So. Clark Street—at Adams

Telephone Wabash 8200

Tours leave Chicago EVERY WEEK this summer. Make reservations now. 11

Two Weeks' Vacation Two National Parks

SELECT ESCORTED TOURS

YELLOWSTONE and ESTES NATIONAL PARKS

Denver, Colorado Springs, The Wonderful Royal Gorge, Salt Lake City and the Famous Cody Road

Departures Every Saturday Evening

ALSO FOUR SPECIAL TOURS

Glacier and Yellowstone National Parks

July 3rd, 17th, 31st and Aug. 14th

Call, write or telephone

American Express Co.

Travel Department

Phone Majestic 8200 — 23 W. Monroe St.

AMERICAN EXPRESS TOURS AND CRUISES

Special Vacation Cruise

Niagara to the Saguenay

JULY 10, 24 — AUGUST 7, 21

Two weeks of pleasure. Everything included.

14 DAYS $225

AMERICAN EXPRESS TRAVEL DEPT.

23 W. Monroe St. CHICAGO

GOING Away This Summer?

Send for this booklet on tours to

Yellowstone — Colorado — Alaska — Canadian Rockies — Five National Parks — Great Lakes and St. Lawrence River Cruises and Circle Tours East.

Call, write or phone

T & S TOURS COMPANY

193 West Jackson Blvd.—Chicago

Phone Harrison 3366

LAUDER'S RIVER TRIPS

Chicago to Alabama and Return, $48 via Mississippi, Ohio, and Tennessee rivers. Fall via St. Louis. Eight day trips, 1,700 miles; June 18; July 9-16-23-30; Aug. 6-13-20; Sept. 1-8-17-25; Oct. 4-12. Meals and berth included. Send for circular.

TENNESSEE RIVER TRIP

From Chicago to Florence, Alabama, and return. Rail via Paducah, Ky. $42.50. Leave Chicago every Friday.

WM. LAUDER, 6703 Maryland Avenue Phone Midway 5845

YELLOWSTONE

13-DAY TOURS LEAVE CHICAGO JULY 3d, 24th. AUG. 14th and Sept. 4th.

A-1-A-S-A

21-DAY TOUR LEAVES AUG. 15th

RANGER TOURS, 17 N. LaSalle. Franklin 3925

West Indies, Central and South America

GREAT WHITE FLEET

United Fruit Company

Room 1201, 39 So. La Salle St., Chicago, Ill.

WRITE FOR ILLUSTRATED FOLDER.

5 Vacation Trips

Yellowstone Park, Alaska, California and Grand Canyon, Atlantic City, Quebec, The Oil Fields, Mammoth Cave, Ky.

The Powers Tours 136 N. La Salle St., Chicago. Franklin 4707

MASSACHUSETTS.

HOTEL PURITAN

390 Commonwealth Ave. Boston

The Distinctive Boston House

One of the most homelike hotels in the world.

Our Booklet has Guide to Historic Boston. Send for it.

C. T. Castello, Mgr.

WHEN IN BOSTON STOP AT

HOTEL VENDOME

COLORADO.

Colorado Springs & Manitou and the Pikes Peak Region. Write for rate and tion and free illus. folders. The Queen of mauros, 120 Independence Blvd., Colo. Springs

HEALTH RESORTS

GRAND VIEW HEALTH RESORT

LESS THAN 3 HOURS FROM CHICAGO

All Buildings Strictly Fireproof

MUD BATHS

"NATURE'S CURE" FOR

RHEUMATISM

ECZEMA AND KINDRED DISEASES

Wonderful Results in a Very Short Time

A Splendid and Interesting Golf Course

"Bring Your Golf Clubs"

For Free Illustrated Booklet Address

WAUKESHA MOOR BATH CO.

WAUKESHA, WISCONSIN

Open All the Year Round

Sulphur Lick Springs

Open the Year Round

Only 73 miles from Chicago on the C. & O. R. R. Sulphurlick water, good table, diet, and Mineral Baths are specifics for Diabetes, Rheumatism, Gout, Kidney and Liver Troubles. For particulars write

DR. R. C. MILLER, Supt.

Box 196, Waldron, Ind.

MOUNT CLEMENS MINERAL BATHS

World renowned for Rheumatism, Eczema and that run-down condition. Open all the year. Twenty miles from Detroit. Write for booklet. Business Men's Association, Mt. Clemens, Mich.

PRIVATE HOME For the ... Where love, kindness and ... Rooms ... $15 per week. ... Ave., Detroit, Mich.

ESORTS AND HOTELS
MISCELLANEOUS

ST TOURS

LASKA COAST
(Stewart, B. C.)
ATORY INLET
(Anyox B. C.)
trip through protected waters
ancouver, Victoria and Seattle
nery.
via Grand Trunk
SPER PARK. It
playgrounds—
glacier scarred
s and rivers.
RY FOR YOU.
ated literature.
A. P. D.
reet

NEW JERSEY.

assador
Most Distinctive Hotel
romenade deck of the Ambassador
nd enjoy the silvery moonlit
xclusive Chelsea residential district
g in new
Japanese
certs; golf
lows with
THE AMBASSADOR HOTELS SYSTEM
Ambassador, Atlantic City
Ambassador, Los Angeles
Alexandria, Los Angeles
Ambassador, Santa Barbara
Ambassador, New York

Atlantic City, N. J.
for a Vacation de Luxe
where every attraction is the best of its kind, whether it be the surf-bathing with its broad, level beaches or the comfortable rolling chair on the fascinating boardwalk. Hotel accommodations are ample and are unparalleled for modern comfort, luxury and cuisine. All Golf, fishing, sailing, motor-boating, aviation, autoing and other outdoor attractions. Piers, Theatres, Music, Dancing, etc.
THE LEADING HOUSES
will gladly furnish full information, rates, etc., upon request (all are American Plan, unless otherwise noted).
Marlborough-Blenheim American and European Plans Joseph Whited Sons Co.
Hotel Chelsea J. B. Thompson & Co.
Seaside House F. P. Cook's Sons
The Wiltshire Samuel Ellis, Owner H. J. Collins, Mgr.
Galen Hall Galen Hall Co.
Hotel St. Charles Edward E. Greaney Trustee
Hotel Dennis Walter J. Buzby
The Shelburne European Plan J. Walter Head, Mgr.
The Holmhurst A. H. Danzell
Hotel Strand F. B. Off and H. C. Edwards
Convenient and comfortable train service from all points. Schedule and full information from local ticket agents.
Worlds Greatest Resort

COLORADO.
Colorado Springs & Manitou and the Pikes Peak Region. Write for full information and free illus. folders. The Chamber of Commerce, 120 Independence Bldg. Colo. Springs, Colo.

HEALTH RESORTS
GRAND VIEW HEALTH RESORT
LESS THAN 3 HOURS FROM CHICAGO
All Buildings Strictly Fireproof
MUD BATHS
"NATURE'S CURE" FOR
RHEUMATISM
ECZEMA AND KINDRED DISEASES
Wonderful Results in a Very Short Time
A Splendid and Interesting Golf Course
Bring Your Golf Clubs
For Free Illustrated Booklet Address
WAUKESHA MOOR BATH CO.
WAUKESHA, WISCONSIN
Open All the Year 'Round

Sulphur Lick Springs
Open the Year Round
Only 73 miles from Chicago on the C. & O. R. R. Sulphurlick water, sour mash diet, and Mineral Baths are effective in Diabetes, Rheumatism, Gout, Kidney and Liver Troubles. For particulars address
DR. R. C. MILLER, Supt.
Box 204, Wadesan, Ill.

MOUNT CLEMENS MINERAL BATHS
World renowned for Rheumatism, Nervousness and that run-down condition. Open all the year. Twenty miles from Detroit. Write for booklet. Business Men's Association, Mt. Clemens, Mich.

PRIVATE HOME For the Feeble Minded and Mildly Insane
Where love, kindness and harmony are the ruling spirit. Nursing only. Every Woman's Home. Address ROSE HOME, SYCAMORE, ILL.

LIES AND BOOZE JOIN AS CLEWS IN ELWELL CASE

But Murder Mystery Still Evades Solution.

New York, July 6.—[Special.]—Conflicting statements made by a man who has been examined in the investigation of the murder of Joseph Elwell, which expert and turf circles may lead to important developments in the hunt for a clew to the identity of the slayer.

District Attorney Swann today admitted that when this man was questioned about ten days ago it was believed he was not telling the truth as to where he was at various hours on the night Elwell was killed.

"Although we have gone rather fully into these discrepancies," the district attorney said, "we have not been able to connect him with the crime. His obviously false statements may have been due to a desire to avoid domestic difficulties."

Mr. Swann said this man is not a suspect, and refused to state whether he will be summoned again for future examination.

More Bootlegging Found.?

James Shevlin, supervising prohibition enforcement agent for this district, declared today that developments in the preceding thirty-six hours of his investigation of Elwell's alleged connection with the activities of a group of bootleggers in this city had revealed that the slain mans' interest in the plot was on a larger scale than was believed by the government officials heretofore.

It is known that officials from Mr. Shevlin's office have been investigating the manner in which Elwell stocked the cellar of his home in West Seventieth street with a supply of rye whisky, and champagne.

$4,000 Booze Plot Hinted.

The chief prohibition enforcement agent, it was learned, questioned two men at his office in the custom house today regarding the statement of William M. Barnes, former secretary to Elwell and steward of the Studio club, a Park avenue, of which the turfman was one of the leading members, that he had received more than $4,000 worth of liquors through them without government permit. Mr. Shevlin would not discuss the matter, but it was said by a man in touch with the investigation that the witnesses denied Elwell's statement in detail.

It was expected that Mrs. Josephine L. P. Wilmarding, now residing at Long Beach, L. I., would be questioned at the district attorney's office today, but no information could be obtained regarding the matter from Mr. Swann or any of his assistants.

Wass Sworn Statement.

Assistant District Attorney Deeling said, however, that Mr. Swann contemplated arranging with the state department in Washington to obtain a sworn statement from Mrs. Anna Kane, former housekeeper for Elwell, who is now at the home of her parents in County Armagh, Ireland. Mrs. Kane is alleged to have stated that a "Miss Wilson" made threats against Elwell because of jealousy over another woman.

CHICAGO LAWYER NAMED JUDGE OF VIRGIN ISLANDS

LUCIUS J. M. MALMIN, who was appointed [TRIBUNE Photo.] by the United States in 1917 for $26,000,000. Judge Malmin says that they will be strongly fortified and will become the Malta of the western hemisphere. The present governor of the islands is Admiral J. W. Oman.

Lucius J. M. Malmin, for more than twenty-five years a member of the local bar association, has been appointed judge of the District court of the Virgin islands. This is the first United States appointment of a district judge for those parts. Judge Malmin will assume office on Sept. 1.

The Virgin islands, which were formerly the Danish West Indies, were purchased

There are three island in the group—St. Thomas, St. Croix, and St. John. They lie about sixty miles east of Porto Rico.

Judge Malmin was graduated from the Union College of Law, now Northwestern university, in 1883, being a classmate of William Jennings Bryan and the late Judge Merritt W. Pinckney. He was assistant corporation council under James Hamilton Lewis during the administration of former Mayor E. F. Dunne.

DRINK
Green River
THE SNAPPY LIME DRINK
AT ALL FOUNTAINS—BOTTLED

FOX, OF PRIMARY LAW UPSET FAME, FORFEITS BONDS

William Fox, whose plea of guilty to fraudulent voting resulted in the decision of the Supreme court that the primary law was unconstitutional, failed to appear yesterday in Judge Crowe's court to answer a charge of assault with intent to commit robbery. His bonds were forfeited, though the state was willing to agree to a continuance.

When the case was called Assistant State's Attorney Daniels asked the court to grant a continuance by agreement until the September term. Attorney W. W. O'Brien, representing Fox, stated he does not know the whereabouts of his client. Judge Crowe then ordered the bonds of $7,500 forfeited.

Assistant State's Attorney O. P. Lightfoot explained the state's attitude.

"Attorney O'Brien and the men who signed Fox's bond came to me and said they were going to ask for a continuance so they might have the opportunity to find the defendant. They said that if given a reasonable time they thought they could locate him and thereby save the bond. I told them I had no objection. This is the usual procedure in cases of this kind."

THIRD DIVISION TO CELEBRATE HOLDING MARNE

The 3d (Marne) division will hold a convention at the Hotel Sherman, July 14, 15, and 16. About 2,000 former members of the famous unit are expected to register on July 14.

On the evening of July 14, the anniversary of the second battle of the Marne, at 11:45 p. m., the convention will be officially opened. The time was chosen because at that hour the American artillery fire opened up the battle. At 12:05 the Germans began replying. The twenty minutes between the two anniversaries will be given to a celebration of the American victory, followed by memorials for the dead of the division. The 3d division suffered the third largest casualties of any division of the American forces in the war.

On July 15, one of the big features will be a parade of present and ex-members of the division with the colors, which will be escorted from Little Rock, Ark., by a color guard.

BURGLARS GET $3,300 LOOT.

Men's clothing valued at $3,300 was stolen from the storeroom of the Standard Tailoring company, 4414 South Ashland avenue, Monday. Although the store is protected by a burglar alarm system it failed to work. The robbery was discovered yesterday morning.

Foell Decision Upholds Election of Judge Scully

Edwin A. Olson suffered a setback in his protracted court fight for the county judgeship held by the late Thomas E. Scully, when an order issued yesterday by Judge Charles M. Foell in the Superior court threw out only 4,000 votes as illegal. Judge Scully's plurality was 10,000.

The ruling substantiates Olson's charge that fraud had been perpetrated in 169 precincts in the election of November, 1918, when Judge Scully took the bench. Since his death his place in the county court has been occupied by Judge James T. Burns of Kankakee. An election may be held this fall to pick a judge to sit during the remaining two years of the term.

Japs to Keep Sakhalin to Protect Their Citizens

[Chicago Tribune Foreign News Service.]

PARIS, July 6.—Japan has announced its intention permanently of occupying Sakhalin island. The minister of foreign affairs appeared before the diet yesterday with the statement it is necessary to hold this territory to protect Japanese fishing interests there and colonies in the interior.

GARBAGE MEN QUIT STRIKE FOR WAGE OF $5 A DAY

The striking city garbage handlers last night accepted a compromise offer of $5 a day. Following the meeting a gang of workers left for the reduction plant to begin work at once.

It will take the 100 collection teams nearly a week to catch up.

The strike of twenty-four steam roller engineers, which is tying the hands of nearly 400 asphalt workers and street repairmen, may be declared off today.

Sixteen blacksmiths at the municipal shops struck yesterday. They demand $10 a day, instead of the $9 voted them.

Mundelein Made Bishop to the Pontifical Throne

A dispatch by the Associated Press from Rome received yesterday told of the appointment by the pope of Archbishop Mundelein of Chicago as bishop assistant to the pontifical throne. The dispatch also confirmed the news of the presentation some time ago of honors to two other Chicagoans—the conferring on Edward Hines of the Order of St. Gregory and the appointment of D. F. Kelly as a Knight of St. Gregory the Great.

It Pays to Advertise in The Tribune

Supreme in tone, design and important features

Sonora plays ALL MAKES of disc records perfectly without extra attachments and won highest score for tone at the Panama Pacific Exposition. There is a pride in possessing

The Highest Class Talking Machine in the World

THE INSTRUMENT OF QUALITY
Sonora
CLEAR AS A BELL

Observe Sonora's effective automatic stop, its tone modifier regulating tone at the sound source, its wonderful motor, strong, reliable, running 15 to 45 minutes (depending on model) with one winding, its convenient envelope filing system, its substantial cabinets with sides ¾" thick instead of ⅝" like most other makes, etc., etc.

$60 to $2500

Sonora Phonograph Co., Inc.
George E. Brightson, President
279 Broadway New York City
Dealers Everywhere

The Sonora Tone Arm is ALL BRASS drawn to shape by hydraulic pressure. ALL BRASS costs more but gives a superb tone.

Be sure you get a tone arm which is ALL BRASS and not a zinc-lead-tin casting.

Sonora is licensed and operates under BASIC PATENTS of the phonograph industry.

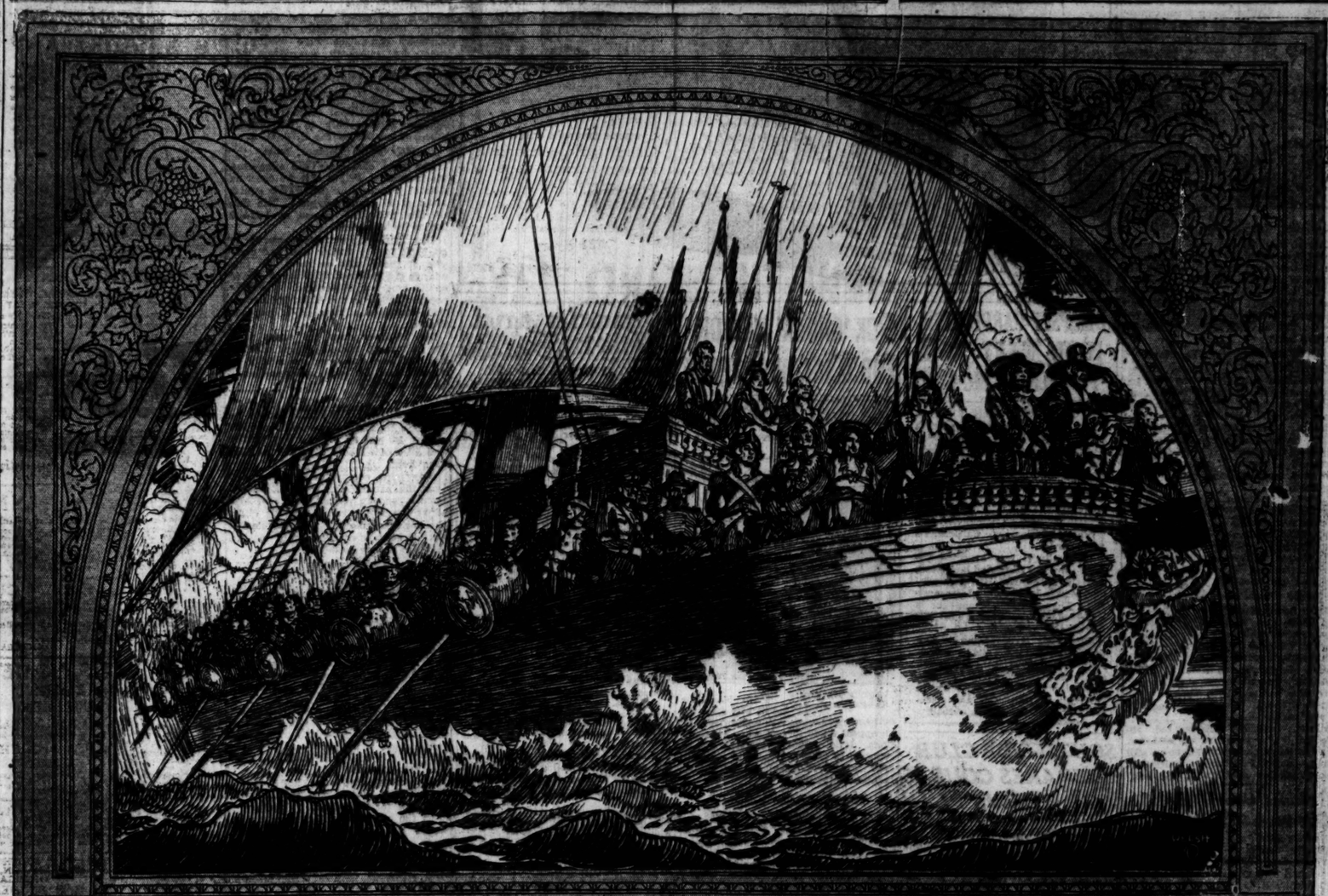

Americanism

AMERICANISM rings in the pageant of today—a clarion note sounding the spirit of our Nation.

Americanism—pioneer daring that sowed the seeds of Freedom and Democracy.

Americanism—turning a virgin continent into fertile fields and teeming cities; a shipload of pilgrims into a powerful nation; blending alien races into common brotherhood.

Americanism—offering free play for every endeavor; full scope for self-development, worth and ability.

Americanism—permeating world affairs; setting a standard in progress; defending ideals against assault from within and without.

Americanism—mighty force of Freedom!

Marshall Field & Company

'TWAS TOUGH JOB BEATING WHITE, BENNY ADMITS

THE PROMOTERS LAMENT

BENTON HARBOR, Mich., July 6.—Although the arena was packed yesterday for the Leonard-White fight, Promoter Floyd Fitzsimmons faces a deficit of about $10,000. Official count of the receipts showed $43,786, while it had been figured a capacity house should have totaled $60,000. The promoter claims he was defrauded out of about $10,000 because gatekeepers passed in hundreds of fans for from $1 to $10 and pocketed the coin.

BY RAY. PEARSON.

Benton Harbor, Mich., July 6.—Benton Harbor and St. Joe today aren't the twin cities of yesterday. The gang from Chicago and other points which flocked into these summer resort towns to see Champion Benny Leonard knock out Charley White has wafted its way homeward. The exodus started right after the scrap and tonight the last of the visitors is departing by boat or train. Benton Harbor looks like a deserted village.

One of the men who drew the huge crowd here yesterday and who put up one of the most thrilling battles we have ever seen, also "kicked his heels" to the sand dust, Leonard hopping over to Chicago, where he with his manager and training retinue boarded the Century for New York. White remained here.

Benny Admits Going Was Hard.

Leonard admitted to us today, still in the confident but candid way that he always assumes, that yesterday's contest was tougher on him than most of those who saw him knock out White believed. This is not hard to believe either, for the champion as well as his opponent required the supporting props of a couple of his seconds in the walk from the ring to the dressing room.

There is no doubt as to the reason for Leonard's condition, for he was not trained enough to meet a tough foe. That left hook on his chin that knocked him through the ropes in the fifth round and other stiff wallops stung him, and he was weary at the finish of his knockout job.

White Wants Another Chance.

Four hours after the bout Leonard, and White also, were riding about the city. Benny didn't show a mark, and all that White had to show for the terrific bombardment in the ninth round was a slightly puffed cheek. Benny and Charley met and talked pleasantly over what had happened in Floyd Fitzsimmons' arena. There didn't seem to be any hard feeling at all.

White, naturally discouraged, remarked: "The jinx that has attached itself to me in championship bouts still sticks. Maybe I can't cop the title, but I want another match with Leonard."

Vigilance Committee to Oversee New York Boxing

New York, July 6.—[Special.]—A vigilance committee, working under the combined direction of the Army, Navy, and Civilian board of boxing control and the International Sporting club, will be appointed to preserve boxing, when legally installed in this state, from evil influences, it was announced today. Charles S. Whitman, former governor, has been appointed local head of the committee. The duties of the committee members will be to attend bouts held under the Walker law, investigate and report on complaints, and to purge the sport of the objectionable practices and usages which have in the past attracted unfavorable attention to boxing. Drastic punishment is promised for offenders of the ideals and provisions of the Walker law.

Offer Dempsey $50,000 for Bout with Brennan

New Orleans, La., July 6.—Johnny Abrams, local promoter, announced tonight he had wired Jack Kearns, manager of Champion Jack Dempsey an offer of $50,000 guaranty for a twenty round bout between Jack Dempsey and Bill Brennan to take place in New Orleans in the fall.

Shamrock IV. Taken to Drydock for Measuring

Sandy Hook, N. J., July 6.—Sir Thomas Lipton's fleet, comprised of the Shamrock IV., the 23 meter Shamrock, and the houseboat Killarney, left Sandy Hook today for a dry dock in Brooklyn, where the challenger and the Resolute, America's cup defender, will be measured officially tomorrow to determine the handicap to be given the Resolute in the races this month. Both Shamrocks were in tow of Sir Thomas' steam yacht Victoria.

While the Shamrock IV. had not as many trial races as was expected, Sir Thomas said he was pleased with its behavior and felt confident he has a good chance of lifting the cup this time.

Hagen Drives Into Tie in French Title Tourney

PARIS, July 6.—Walter Hagen, the American professional golfer, drove his way into a tie today with La Fitte of Biarritz, in the French open golf championship on the La Boulie links at Versailles. Each had scored 298 at the end of the second day's play. Hagen, making up a three stroke lead which La Fitte gained yesterday.

CHICAGO LEAGUE GAMES.

Sunday games—Waukegan at Fyott field. Rogers Parks at Normal park. Romeos and Magnets at Logan Square. Racne Cardinals at Oak Park. St. Louis Giants and American Giants at Schoring's park. Jack Rabbits at Cicero. Hawthornes at Whitman & Barnes' park. Ragens and Alvernos at Craigin. Union Giants at Melrose Park. Albany Parks and Murleys at Kedzie and Elston. Elks at South Chicago.

Saturday games—Normals at Fyott field. Progressives at Oak Park. Aristos at Fort Sheridan.

GASOLINE ALLEY—HEAVY STUFF.

DEMPSEY-CARPENTIER PILOTS MEET TODAY TO TALK ON BIG BOUT

NEW YORK, July 6.—[Special.]—Plans for a world's heavyweight championship bout between Jack Dempsey, titleholder, and Georges Carpentier, European champion, will be discussed tomorrow at a meeting between Jack Curley, prospective promoter of the bout; Jack Kearns, manager of Dempsey, and Francois Descamps, Carpentier's manager.

Originally it was expected the bout would be discussed last week, but the absence of Kearns necessitated a postponement of the meeting. The champion's manager is expected to reach here in the morning.

Carpentier is preparing to sail for France Friday, and is understood to be eager for a discussion of the bout before his departure. The European champion plans to return in the fall, after filling several boxing engagements abroad.

SOUTH SIDE CLUB PREPARES COURTS FOR TENNIS PLAY

An extra force of workmen has been put on the job at the South Side Tennis club, preparing the courts, and laying the bleachers for the tenth national clay court championship tournament, which will begin Saturday afternoon. With today and until 5 o'clock tomorrow afternoon, before the entries are closed, and more than 100 nominations already in the hands of the committee, preliminary plans for the event were altered to permit more extensive arrangements.

The nominations will close at the clubhouse, East End avenue and East Seventy-third street, tomorow afternoon, but until that time entries will be received also by H. A. Blossat, 19 South La Salle street.

Printers' Baseball Tourney in St. Paul July 31 to Aug. 6

The Union Printers' national baseball tournament will be staged in St. Paul July 31 to Aug. 6. Charlie Goodwin is the manager of the Chicago team and can be reached at the Union Printers' club by any who desire to try out with the Chicago squad. Players' expenses will be defrayed by the Chicago Typo Athletic club. The Chicago delegation will travel on a special train, leaving the Northwestern terminal July 30 at 7 p. m.

PICK 'CHUCK' MELLOR FOR MARATHON TEAM; DELANEY MADE COACH

New York, July 6.—The American Olympic committee, which is making arrangements to have the United Sates thoroughly represented at the Olympic games at Antwerp, Belgium, held an all day session today at the New York Athletic club. It was a joint meeting of the nomination, selection, and executive committees. Much important business was disposed of.

CHUCK MELLOR. [TRIBUNE Photo.]

The Marathon team was selected, managers and coaches appointed, and an appeal made for generous subscriptions. It is estimated $200,000 will be required in order to send full teams in each branch of sport. About $20,000 has been subscribed.

Marathon Team Selections.

The following men were chosen for the marathon team: Carl Linder and Arthur Robs, Boston; Joseph Organ and Jack Weber, Pittsburgh; Charles "Chuck" Mellor, Chicago; Frank Zuna, Newark, N. J., and Edwin White, New York, as substitute.

Matthew P. Halpin of the New York A. C. was appointed manager of the Olympic team, with George Brown of the Boston A. A., assistant manager. Otto Wahle, New York A. C., will have the management of the male swimmers and Miss Charlotte Epstein of this city will act in a similar capacity for the women. Roy Moore of New York will have charge of the gymnasts and F. Denny of the cyclists.

Delaney on Coach Board.

A board of athletic coaches for track and field was appointed, with John Moakley of Cornell head coach. The other members are Lawson Robertson, University of Pennsylvania; Martin Delaney, Chicago A. A., and Mike Ryan, Colby college. The Pacific coast section will be represented by either John Maloney, Stanford, or B. Cromwell, University of Southern California.

Spike Webb and Joseph W. Bateman of the naval academy, Annapolis, were appointed as coaches for the boxers.

Woods and Waters by LARRY ST. JOHN

QUESTIONS THEY ASK.

A FARGE, Wis.—[To the Editor.]—1. What are the best flies for brown trout in the waters of west central Wisconsin? 2. What are the best flies for large and small mouthed black bass? 3 What size hooks are the best in each case? N. S. D.

Answer—1. A matter of opinion, and trout opinion at that. We would consider the following a good list: Cahill, Whirling Blue, Dun, Cowdung, Stone, March Brown, Wickhams' Fancy, Jenny Spinner, Coachman, Hares Ear, Queen of Waters, Grey Hackle, Grizzly King. We would prefer them tied dry style even if fishing is to be done down stream. 2. These twelve were selected by some of our most expert bass fishermen: White Miller, Parmachiene Belle, Col. Fuller, Professor, Lord Baltimore, Yellow May, Royal Coachman, Silver Doctor, Reade, Montreal, Brown Palmer, Grey Palmer. 3. For the trout we would prefer size 10 if only one size were to be selected; size 2 is about right for most bass waters.

* * *

Chicago.—[To the Editor.]—Will you please advise a place in Michigan among the pines where one can camp without charge. I remember you mentioned such a place once. J. S.

Answer—Free camp sites may be found almost any place in the northern end of the lower peninsula; the place mentioned in the article was Onaskema.

* * *

Chicago.—[To the Editor.]—Will you please mention a couple of good rivers within 100 miles of Chicago, where one could catch good sized fish by still fishing? H. L. D.

Answer—Try the Fox at McHenry, Cary, Algonquin, or Yorkville; the Kankakee at almost any point; Lorenzo, Wilmington, Momence good place; the St. Joseph at Berrien Springs, Mich.

* * *

Chicago.—[To the Editor.]—Can you give me any dope on the Pickerel river in the Georgian Bay district? T. D. A.

Answer—Who can help us on this?

14 to Represent Navy in Olympic Swim Trials Here

Washington, D. C., July 6.—Special.]—Fourteen representatives of the navy will compete in the men's Olympic swimming tryouts to be held at the Lincoln park lagoon at Chicago next Saturday and Sunday, according to an announcement from the navy department today.

The entries are G. W. Bolling, C. D. Dallas, C. R. Ridgly, Guy Winkler, C. S. Spotswood, R. G. Beauchamp, and H. C. Fish, midshipmen; M. J. McDermott, ensign; F. A. Mullen, lieutenant, junior grade; A. V. Kaehu and G. K. Lane, coxswains; J. G. Gilliman and F. K. Kahle, firemen, and J. F. Hanly, sergeant marine corps.

PROPOSED NEW STYMIE RULE FOR PLAY IN U. S. ONLY

BY JOE DAVIS.

Changes in the rules of golf suggested by the joint committees of the United States Golf association and the St. Andrews club will have to be ratified by these organizations before going into effect.

Robert A. Gardner, a member of the U. S. G. A. committee, who returned from England last week, explained a few of the salient points yesterday.

The proposed stymie rule by which the player nearer the hole is permitted to putt first if he desires will not apply in Great Britain. Members of the St. Andrews committee were willing to meet the American committee half way, but stated it would be impossible to get such a rule past the executive committee of the St. Andrews club, so the old stymie rule will prevail in British competition. The proposed change applies only to the United States if ratified by the U. S. G. A.

May Doom Popular Balls.

The joint committee has suggested the maximum weight of balls shall be 1 62-100 ounces, this being the equivalent of 30 pennyweights. The size of the ball was placed at 1 62-100 inches in diameter.

The English committee wanted to go back to the floater and had samples of these balls on hand, but this change did not meet with the approval of the American committee. The proposed changes in the balls, if ratified, will eliminate a number of popular brands.

Mr. Gardner does not agree with the statement that the flight of balls has not been increased materially in recent years, his own experience being to the contrary.

Sets New Record.

On Monday at Onwentsia when he won the Hamline Memorial trophy he used a 30 ball by way of experiment and set a new record of 33 for the first nine holes.

The joint committee recommended that the penalty for lost ball, out of bounds, and an unplayable lie be loss of stroke and distance, giving clubs the option of making a local rule for out of bounds entailing only loss of distance if they so desire.

MRS. GILLETTE LOW GROSS IN WOMEN'S PLAY

Members of the Women's Western Golf association competed yesterday at Westmoreland in an open tournament, Mrs. C. O. Gillette of Ridge winning low gross prize with 49—51—100.

Mrs. H. A. Dunham of Westward Ho also registered 100, but her handicap of 11 made her eligible only for the low net trophy, which she won with 89. Mrs. J. Scott Brown of Glen View aled had 110—21—89.

Negotiating the even holes in 50, Miss Corella Lukens of Edgewater won the prize for that effort.

In the afternoon the players met in a four ball, best ball, foursome, choice nine of eighteen holes. Miss Lukens and Mrs. King, her clubmate, with 46—5—41, tied with Mrs. Drexmit and Mrs. Rockhold, both of Westmoreland, who had 53—12—41. The tie will be decided later.

Mrs. A. Starr Best was chairman of the committee in charge of the tournament. The players will journey to La Grange today to compete in another one day event.

Drewes and Josties Beat Roland Roberts and Hoerr

St. Louis, Mo., July 6.—Ted Drewes and Fred Josties of St. Louis, central states doubles champions, eliminated Roland Roberts, San Francisco, and Roland Hoerr, St. Louis, in the third round of the central states championship tennis tournament this afternoon. The scores were 11—9, 3—6, and 6—3.

Roberts reached the singles semifinals by defeating Ted Heuermann, St. Louis, 6—0 and 6—2. Harold Bartel, Cleveland, won from Wray Brown, St. Louis, in the third round singles, 6—3, 1—6, and 9—7.

Wholesalers' & Retailers' Profits Eliminated

YOU SAVE BOTH!

Special for July!

During July, to keep our tailor-shops humming, we will build to your special order the finest custom tailor clothes at the bone-cost of manufacture

Thirty-three dollars

SUIT OR OVERCOAT TO YOUR ORDER

Why buy ready-mades—even at "sale prices"—when this direct-from-the-wholesale plant service enables you to secure the best made-to-order clothes for less money? All wool fabrics; latest patterns; a fit or no sale.

And bear in mind—

That every suit or overcoat made during this special sale will carry the famous Royal guarantee—to wit: if you are not pleased in every respect you needn't take the garments nor pay one penny

Thirty-three dollars

SUIT OR OVERCOAT TO YOUR ORDER

Sale held at our great plant—

America's Premier Wholesale Tailoring Plant—which, in the normal selling season, makes clothes at wholesale for 10,000 merchants throughout the length and breadth of the land.

Location: At the Wholesale Plant

731 SOUTH WELLS STREET

At Corner Polk Street One block south Harrison Street Depot

15 minutes will save you $25

HOURS 8:30 to 5:15 Daily Including Saturdays

THE ROYAL TAILORS

CHICAGO · NEW YORK

The Product of Experience

CHEVROLET

COOL and comfortable for summer driving, warm and cozy for winter, Chevrolet "Four-Ninety" Coupe appeals to all who appreciate the greater measure of utility, comfort and economy which a good, closed car affords.

CHEVROLET MOTOR CO. OF ILLINOIS

2612 Michigan Avenue. Coliseum 8282 Chicago, Ill.

Chevrolet "Four-Ninety" Coupe

Phoenix silk hose

BLACK and cordovan seem to be the most popular colors in Phoenix silk hose; we've got lots of them—lots of every other good colors, too. We're headquarters for these famous silk hose.

$1.15 $1.85

Maurice L Rothschild

Money cheerfully refunded

Southwest corner Jackson and State

Chicago Minneapolis St. Paul

FELSCH'S HOMER IN 11TH CLINCHES EXCITING GAME, 5-4

SOX-INDIANS SCORE

CLEVELAND.

	AB	R	BH	TB	BB	SH	SB	PO	A	E
Jamieson, lf	4	2	2	3	0	1	0	2	0	0
Wilson, ss	4	0	2	2	1	0	0	2	3	0
Sewell, 3b	5	0	1	1	0	0	0	1	0	0
Speaker, cf	4	1	1	3	0	1	0	1	0	0
Graney, rf	5	0	1	2	0	0	0	2	0	0
O'Neill, 2b	3	0	0	0	1	1	0	2	5	0
Chapman, ss	4	0	0	0	0	0	0	1	2	0
Sewell, 1b	4	0	0	0	0	0	0	16	1	0
Gardner, c	3	1	1	3	1	0	0	2	1	0
Bagby, p	4	0	1	2	0	0	0	1	3	0
Totals	36	4	9	18	3	3	0	*32	17	0

Two out when winning run was scored.

CHICAGO.

	AB	R	BH	TB	BB	SH	SB	PO	A	E
Felsch, rf	6	0	1	1	0	0	0	2	1	0
Mostil, 2b	6	0	2	2	0	0	0	3	5	0
Collins, lf	5	0	1	1	0	0	0	4	0	0
Risberg, ss	5	0	3	3	0	1	0	1	3	0
Weaver, 3b	5	0	1	1	1	0	0	4	0	0
Jamieson, cf	5	2	2	3	1	0	0	3	0	0
Schalk, c	3	1	1	1	1	1	0	2	1	0
Faber, p	1	0	1	1	0	0	0	0	0	0
Leibold, rf	4	0	1	1	0	0	0	1	0	0
Williamson, p	0	0	0	0	0	0	0	0	0	0
Totals	42	5	14	17	5	3	*0	33	17	0

*Batted for Faber in tenth.

Cleveland ..0 1 1 0 1 0 0 0 0 1 0—4
Chicago ....0 1 0 2 0 0 0 0 0 1 1—5

Two base hits—Gardner, Jamieson, Bagby. Three base hits—Smith, O'Neil, Jamieson. Home run—Felsch. Struck out—Faber, 2; Bagby, 3. Bases on balls—Faber, 3; Bagby, 1. Double plays—Risberg to E. Collins to J. Collins (2); Liebold to Schalk. Hits—Faber, 11 in 9 innings. Time—2:05. Umpires—Dineen and Hildebrand.

BY JAMES CRUSINBERRY.

Happy Felsch's home run drive yesterday into the left bleacher in the last half of the eleventh inning after two men were out and the score a tie, enabled the White Sox to make a clean sweep of the series of three games from the Cleveland Indians. The heroic four base blow gave the Sox the game, 5 to 4, after a tumultuous battle, and the victory put them closer than ever to the top.

HAPPY FELSCH. [TRIBUNE Photo.]

Some baseball experts will say it is bad stuff to swing at a ball when the count is two balls and no strikes. However, that is what Hap did on this occasion and about 10,000 fans, including 1,000 or more Elks, will declare that it was right. Jim Bagby, quite a master in the art of pitching, was on the slab. In that eleventh, he opposed Ruck Weaver and Joe Jackson making both pop up. Then came Felsch. Bagby fed him a couple on the strikes and Hap let them go.

Leans on a Groover.

It is likely that Bagby figured Hap might swing at one of those wide ones and pop up. It is likely that Hap figured the third delivery was almost sure to be in the groove with not much on it, and that it would be a good one to swat into the seats and end the long battle. Anyway, Hap stepped into it and clouted with all his might. It wasn't a long high fly. It was a terrific drive that sailed out there and landed with a crash in the seats half way up to the top.

The Sox had been hammering at Bagby's mixture of stuff all afternoon. They poled a total of fourteen blows. A walk to Felsch, a pass to John Collins, and a swat by Risberg sent a run home in the second. Leibold's safe drive following singles by Risberg and Schalk and a sacrifice by Faber sent two home in the fourth.

Faber Also Suffers.

But Faber wasn't able to stop the onslaught of the Indians, who knocked out some long distance blows in the early part of the game. Smith tripled in the second and scored on Gardner's double. Jamieson's two bagger and Chapman's single got one in the second, and O'Neill's triple and Jamieson's sacrifice fly got another in the fifth.

Then it was a tight contest with brilliant fielding on each side until the tenth, when with two out, Jamieson poled a three baser to right center and came home on Chapman's single with what looked like the winning run.

Murphy Ties It in Crisis.

In the last of the same inning Risberg led off with a single and Schalk put him on second with a sacrifice. Johnny Murphy, champion pinch hitter, was sent forth to swat for Faber and smacked the first one for a single to right that sent Risberg home and tied the count again.

In the eleventh Roy Wilkinson took the slab job and set the Indians down three in a row, after which Felsch stepped his home run stunt.

Mathewson Is Reported Suffering Lung Ailment

Saranac Lake, N. Y., July 6.—[Special.]—Christy Mathewson, former great pitcher, is at a local hotel suffering from what is described as a nervous breakdown. It is rumored that the fix is here to consult specialists in regard to lung conditions, which are said to be alarming.

RED SOX WIN AND LOSE.

Philadelphia, Pa., July 6.—Home runs by Pratt, Ryan, and Welsch in the second game of today's double header gave Philadelphia an even break with Boston, the locals winning 5 to 1, after losing the first, 11 to 3. Score of first game:

	AB	R	H	E
Phila.	4	0	0	0
Witt, rf	4	0	1	0
Thomas, 3b	4	0	0	0
Walker, lf	4	0	1	1
Dykes, 2b	4	0	1	0
Strunk, cf	4	0	0	0
Burns, 1b	3	0	0	0
Perkins, c	4	0	1	0
Pratt, ss	4	0	0	0
Galloway, ss	0	0	0	0
Moore, p	0	0	0	0
Harris, p	0	0	0	0
Rommell, p	2	0	1	0
Totals	29	0	5	1

	AB	R	H	E
Boston	4	1	1	0
Scott, ss	4	0	0	0
Bailey, 3b	4	0	0	0
Menosky, cf	4	0	0	0
Ryan, 2b	3	1	1	0
Welsch, lf	3	1	1	0
Foster, rf	3	0	0	0
Ruether, p	2	0	0	0
Totals	27	3	3	0

Boston ....0 0 0 0 0 0 0 0 0—0
Philadelphia ..0 0 0 0 0 0 0 0 1—1

Two base hits—Scott, Bailey, Menosky. Three base hits—Foster. Bases on balls—Moore, 2; Harris, 1; Rommell, 2; Ruether, 5. Struck out—Jones, 1; Moore, 1; Harris, 1; Rommell, 1. Umpires—Trial and Dineen.

SECOND GAME.

	AB	R	H	E
Phila.	4	0	0	0
Witt, rf	4	0	2	0
Thomas, 3b	4	0	1	0
Walker, lf	3	0	1	0
Dykes, 2b	4	1	3	0
Welch, cf	4	0	1	0
Burns, 1b	4	0	1	0
Perkins, c	4	0	1	0
Gallwar, ss	4	0	1	0
Naylor, p	3	0	0	0
Totals	34	1	10	0

	AB	R	H	E
Boston	4	0	0	0
Scott, ss	4	0	0	0
Bailey, 3b	4	0	0	0
Menosky, cf	4	0	0	0
Ryan, 2b	4	0	1	0
Welsch, lf	4	0	1	0
Foster, rf	4	0	1	0
Myers, c	4	0	1	0
Ehmke, p	3	0	0	0
Totals	35	0	4	0

Philadelphia ..0 0 0 0 0 0 0 1 0—1
Boston .....0 0 0 0 0 0 0 0 0—0

Two base hits—Foster, Welch, Burrus. Home runs—Dykes, Welch. Bases on balls—Naylor, 4. Struck out—Harper, 2; Ehmke, 1. Umpires—Dineen and Trial. Time—1:30.

CUBS LOSE EXHIBITION, 4-3.

Chicago, July 6.—The New York Cubs were defeated by the local International club here today, 4 to 3.

CUBS HAMMER BALL TO COP DESPITE OWN BAD FIELDING, 12 TO 8

CUBS-CARDS SCORE.

CHICAGO.

	AB	R	BH	TB	BB	SH	SB	PO	A	E
Twombly, rf	5	2	3	4	0	0	1	1	0	0
Hollocher, ss	5	4	4	4	1	0	0	1	4	0
Terry, 3b	6	2	3	3	0	0	0	2	3	0
Robertson, lf	4	2	1	1	0	0	0	2	0	0
Friberg, 1f	6	0	0	0	0	0	0	1	0	0
Barber, 1b	6	0	5	5	0	0	0	11	0	0
Paskert, cf	6	1	3	4	0	0	0	2	0	1
Herzog, 3b	5	0	2	3	0	0	0	0	3	0
O'Farrell, c	5	2	2	2	0	0	0	2	0	0
Carter, p	3	1	1	1	0	0	0	0	3	0
Martin, p	1	0	1	1	0	0	0	0	0	0
*Daly	1	0	1	1	0	0	0	0	0	0
Totals	46	12	23	24	2	4	1	27	15	4

*Singled for Robertson in ninth.

ST. LOUIS.

	AB	R	BH	TB	BB	SH	SB	PO	A	E
Smith, lf	2	3	4	4	0	0	1	1	0	0
Heathcote, rf	5	2	2	3	0	0	0	4	1	0
Stock, 3b	5	0	1	1	0	0	0	1	1	1
Hornsby, 2b	5	0	1	2	0	0	0	3	3	0
Fournier, 1b	5	0	1	2	0	0	0	3	0	0
McHenry, cf	4	0	1	1	1	0	0	3	0	0
Lavan, ss	5	2	3	3	0	0	0	2	2	0
Dilhoefer, c	5	2	3	4	0	0	0	2	2	0
Doak, p	2	0	2	3	0	0	0	1	2	0
North, p	0	0	0	0	0	0	0	0	0	0
*Knode	0	1	0	0	0	0	0	0	0	0
Jacobs, p	0	0	0	0	0	0	0	0	1	0
Goodwin, p	0	0	0	0	0	0	0	0	0	0
Sherdel, p	2	0	0	0	0	0	0	0	1	0
Totals	40	8	15	23	1	2	1	27	15	2

*Batted for North in sixth (hit by pitcher).

Chicago .....1 0 0 0 2 3 3 0 3—12
St. Louis .....1 0 0 2 0 3 0 2 0—8

Two base hits—Paskert, Hornsby, Lavan. Three base hits—Heathcote (2), Dilhoefer. Struck out—Doak, 1; Sherdel, 2. Bases on balls—Carter, 1; Doak, 2. Hits—Carter, 12 in seven and two-thirds innings; Doak, 11 in five and two-thirds innings; North, 1 in one-third inning; Jacobs, 2 in one-third inning (one out in seventh); Goodwin, 1 in one-third inning. Hit by pitcher—Carter (Fournier, Knode). Wild pitches—Carter, Sherdel. Passed ball—Dilhoefer. Time—2:25. Umpires—Moran and Rigler.

BY I. E. SANBORN.

St. Louis, Mo., July 6.—By ferocious, continuous, and cumulative swatting against five Cardinal pitchers the Cubs managed today to stay their downward course by winning their penultimate game of the year here by a score of 12 to 8. The margin was smaller than that, because two men were on bases in the last half of the ninth, and it required a grand play by Terry, killing off a base hit far back of second, to retire the side and wind up the terrific combat.

ZEB TERRY. [TRIBUNE Photo.]

Without detracting from the heroic efforts expended to win the game it can be said by way of enhancing the triumph that the Cubs copped in spite of one of the worst exhibitions of baseball a major league team ever perpetrated. Only their courageous whaling of the pill in the face of all the handicaps they put upon themselves redeemed them, and the burden of swat fell on the shoulders of a comparatively small number of the victors.

Barber Makes Five Hits.

Of the twenty-three hits registered on our side Barber made five, Hollocher four, and Terry and Paskert three apiece. The box score is indicative of a transposed interpretation of the familiar adage, "the fewer the higher." In other words, the higher the salaries the fewer the hits.

Some of the obstacles the Cubs placed in their own path may be hinted at. In the first inning, they made three consecutive hits yet had only runners on third and first and one out to show for their pains. This was because Twombly, who led the attack, ran into Hollocher's hit and was declared out. Robertson struck out in this pinch, but Barber delivered a hit which gave the Cubs one run out of four safeties and a steal.

Robertson Muffs Fly.

In the fourth, Robertson dropped an easy fly which would have retired the side and the Cards made two runs before Carter could stop the hole made by Dave. In the sixth the Cards counted three runs on one real hit with the help of a wild throw and wild pitch by Carter.

Mr. Nick had to be taken out to let Martin finish the game for him with two out in the eighth. Robertson looked so bad against Sherdel in the ninth that he was benched after two balls had been pitched to him. Tom Daly was sent up in Dave's place with two runners on and delivered a pinch hit which scored two men, otherwise the margain might not have been wide enough for Martin to hold onto in the last half.

NOTES OF THE CUBS

St. Louis, Mo., July 6.—One more game here tomorrow.

The Cubs will shake the dust of Missouri from their shoes tomorrow night for the year, this being their last trip to St. Louis.

Clarence Horine, the 24 year old fanatic who fired a pop bottle close to Vaughn's bean in Sunday's game, was fined $25 and costs in court this morning. Vaughn and Mitchell appeared against him. It is believed Horine had bet on the Cubs and was angered because Vaughn was batted out of the game.

In the Wake of the News

EARLIER CHICAGO.

RIGHT after the big Chicago fire in 1871, the city built a two story brick building on the southeast corner of La Salle and Adams streets. The police and fire departments, as well as other city offices, were located there, with court rooms on the upper floor. The Rookery building, which occupies this site, takes its name from the old one.—Contributed.

* *

To Way Back When Contribs.

Since several Wake readers have suggested that the Way Back Whens appearing in this column possess historical value, will not those who send in stories please name the year in which the incident or experience which they relate occurred?

* *

Johnny with his little cannon,
Shot his little brother, Shannon,

Mother said, with some vexation,
"Such a silly celebration."
H. M. S.

* *

Not an M. D.

That story of the Kansas City hotel clerk and Babe Ruth brings to mind an experience in St. Louis where I saw Sox and Browns play. The chap next to me was the type who knew all the players by their first names and voluntarily imparted information.

Finally, he informed me that Lavan at short was a doctor. "Is that so," I said in feigned surprise, "an M. D.?"

He gave me a strange look and in a disgusted tone replied, "Naw, a D. R."
A. R. A.

* *

Wire Trouble West of Buffalo.

The fact that the telegraph company declined to string wires into the fight arena at Benton Harbor Monday brings to mind the experience told of Tommy Rice of the Brooklyn Eagle at Toledo last July 4.

Rice's story of the Dempsey-Willard fight never reached its destination, and he had difficulty convincing the home office he had not violated the prohibition law.

One day along the latter part of December, so the story goes, the telegraph manager in the Eagle office asked Sporting Editor Yeager if he had ordered 3,000 words from Toledo.

"No, but see what it is," replied Yeager.

"It's a story of the Dempsey-Willard fight signed Rice," was the information brought back.

* *

Help! Help! From Moscow.

[illegible]

* *

"Thank You, Sir."

Dear Wake: Your comment anent the obsolete words, "Thank you, sir," caused many a chuckle on the "L" cars, and recalls a recent incident. A lady standing in a crowded car remarked to her companion with caustic intonation, "I wonder where the old time gentleman has gone." From a harsh masculine voice behind a paper in the corner came the reply, "He left in the Wake of the ladies of that time."
C. P. L.

* *

Said little Mary, quite contrary,
"How well my garden grow,
I'm raising hops for ma and pop's
Best brand of homemade brew."
Al. W.

* *

Evidently some of those Democratic delegates took Mr. McAdoo at his word that he did not want the nomination for president.

* *

Hand Laundry.

Two Jackies from Great Lakes were walking in Adams street when one stopped to look at an electric washer in a display window. Suds were splashing in a revolving tub on which colored lights were thrown.

"Come on," said the Jackie who was not interested, "what the hell do you want to look at that for. You'll have to do your washing by hand, anyway."
JAWN.

* *

Do You Remember Way Back When: Every grocery store had a "poor box" full of tobacco, and customers helped themselves?—F. J. H., Galena, Ill.

Minor Leagues

AMERICAN ASSOCIATION.

	W.	L.	Pct.		W.	L.	Pct.
St. Paul	53	23	.697	Louisville	35	39	.473
Minn.	43	34	.558	In'polis	34	39	.466
Toledo	41	35	.539	Columbus	34	38	.466
Mil'kee	37	38	.493	K. City	32	52	.297

YESTERDAY'S RESULTS, AMERICAN ASSOCIATION.

No games scheduled.

PACIFIC COAST LEAGUE.

Vernon, 2; Portland, 0.
Sacramento, 2; San Francisco, 1.
Los Angeles, 12; Salt Lake, 5.
Seattle, 8; Oakland, 7.

THREE EYES LEAGUE.

Rockford, 7; Cedar Rapids, 4.
Bloomington, 8; Peoria, 3.
Moline, 5; Rock Island, 1.
No other game scheduled.

SOUTHERN ASSOCIATION.

Chattanooga, 5; Nashville, 0.
Atlanta, 7; Mobile, 2.
Little Rock, 2; Memphis, 1.
Birmingham, 12; New Orleans, 5.

Kansas City Monarchs Lose, 8-6, to Amer. Giants

The American Giants won an 8 to 6 game from the Kansas City Monarchs at Schorling park. Both teams hit the ball hard. The third of the series will be played this afternoon. Score:

Giants.	R	H	P	A
Brown, rf,c	1	1	0	0
M'acher, 3b	0	1	1	4
DeMoss, 2b	2	0	0	3
Torrienti, cf	1	2	4	0
Dixon, c,rf	1	1	1	0
Gans, lf	1	1	1	0
Grant, 1b	1	0	11	2
Wms., ss	0	2	2	4
Tyson, p	1	0	0	1
Marshall, p,lf	0	1	0	2
T.Wms., p	0	0	0	0
Totals	8	9	27	17

Monarchs.	R	H	P	A
Pondo, 1b	0	1	2	0
M'dez, ss,p	0	0	0	4
M'New, lf	1	1	1	0
P'son, c	2	2	7	0
Moore, 2b	2	3	3	4
Kuran, rf	0	1	3	1
Carr, 1b	1	3	10	0
Ray, c	0	1	4	1
P'ford, p	0	0	1	2
Armour, 2b	0	1	0	2
Totals	6	16	24	13

Giants	0	0	2	3	1	0	2	0	*—8
Monarchs	0	1	3	0	2	0	0	0	0—6

Errors—Carr, Ray, De Moss. Two base hits—Dixon, Carr, Ray. Three base hit—Moore. Struck out—Crawford, 1; Mendez, 1; Johnson, 1; Williams, 1.

The Standing

AMERICAN LEAGUE.

	W.	L.	Pct.		W.	L.	Pct.
New York	49	20	.653	Boston	34	33	.507
Cleveland	46	25	.648	St. Louis	34	38	.472
CHICAGO	44	28	.611	Detroit	32	47	.319
Wash'ton	36	39	.545	Phila'phia	18	56	.243

YESTERDAY'S RESULTS.

Chicago	8;	Cleveland	4
Boston	11;	Philadelphia	0
Philadelphia	6;	Boston	5
New York	17;	Washington	5
St. Louis at Detroit, rain.			

GAMES TODAY.

Boston at Philadelphia.

NATIONAL LEAGUE.

	W.	L.	Pct.		W.	L.	Pct.
Cincinnati	39	29	.574	Pitts'gh	35	33	.500
Brooklyn	40	31	.563	Boston	29	35	.453
St. Louis	39	34	.522	New York	33	39	.458
CHICAGO	36	36	.500	Phila'phia	27	41	.397

YESTERDAY'S RESULTS.

Chicago	12;	St. Louis	8
Brooklyn	6;	Boston	5
Cincinnati	7;	Pittsburgh	2

No other scheduled.

GAMES TODAY.

Chicago at St. L. Brooklyn at Boston.
Cincinnati at Pitts.

PRINTERS WALLOP PRESS ROOM, 20-1, IN 'TRIB' LEAGUE

Printers scored a lop-sided victory in THE TRIBUNE baseball league at Logan Square ball park yesterday, the composing room team defeating the press room, 20 to 1. Bjornsen hit two triples and a double and Pitcher Kiser rung up five safeties. Score:

Comp. Rm.	AB	R	H	PO	A	E
De Over, 1lf	4	2	1	1	0	0
Silver, 2b	4	2	2	2	2	0
Sommer, ss	4	2	2	1	3	0
Bernes, cf	4	2	2	2	0	0
Kiser, p	4	2	2	0	2	0
Bjornsen, rf	4	2	3	2	0	0
Trez'vant, 3b	4	1	1	1	1	0
Nelson, 1b	4	1	1	11	0	0
Herbeck, rf	1	1	1	1	0	0
Totals	37	15	15	21	8	0

Pressroom	AB	R	H	PO	A	E
Roberts, 3b	4	0	0	1	2	0
Peterson, 2b	4	0	0	2	2	0
Calhoun, ss	4	0	0	1	2	0
Victor, rf	4	0	0	1	0	0
Moore, 2b	2	0	0	0	0	0
Nessinger, lf	3	0	0	1	0	0
Duffner, lf	1	0	0	0	0	0
Boyle, c	3	0	1	6	1	0
Totals	30	1	1	6	5	

Composing Room .....0 1 3 0 10 9 7—20
Pressroom .....0 0 0 0 0 0 1 0 0—1

Two base hits—Nessinger, Bjornsen, Herbeck, Victor. Three base hits—Bjornsen (2), Nessinger. Home run—Silver. Struck out—Kiser, 5; Anderson, 3; Boyle, 2. Bases on balls—Anderson, 5; Boyle, 4; Kiser, 4. Umpire—Cusack.

LIBERTY AND JUNIORS MEET TONIGHT.

The Liberty and Junior Baseball leagues will hold their regular weekly meeting tonight in the City Hall Public Hearing room. The Liberty league will meet at 6:30 p. m. and the Juniors at 8 p. m.

REDS BOMBARD PIRATE HURLERS AND WIN, 7 TO 2

Pittsburgh, Pa., July 6.—Cincinnati defeated Pittsburgh today, 7 to 2, due to its ability to hit the offerings of Meador and Wisner. Each of the local pitchers let in a run with a wild pitch. Ring held Pittsburgh safe at all times, and aided materially in the run getting with his three hits. Meador was chased in the sixth with eleven hits against his record, one a home run by Neale. Score:

JIMMY RING. [TRIBUNE Photo.]

Cincinnati	AB	R	H	E
Rath, 2b	5	3	2	0
Daubert, 1b	4	0	1	0
Groh, 3b	5	1	1	0
Rough, cf	3	0	1	0
Duncan, lf	4	1	1	0
Kopf, ss	3	1	2	1
Neale, rf	4	1	2	0
Wingo, c	4	0	1	0
Ring, p	4	0	3	1
Totals	35	7	14	2

Pitts.	AB	R	H	E
Bigbee, lf	4	0	1	0
Carey, cf	3	1	1	0
S'worth, rf	3	0	1	0
Whitted, 3b	3	0	1	0
Cutsh'w, 2b	4	1	1	0
Grimm, 1b	4	0	0	0
Caton, ss	3	0	1	0
Schmidt, c	4	0	3	0
Meador, p	1	0	0	0
Wisner, p	1	0	0	0
Watson, p	0	0	0	0
*Nicholson	1	0	0	0
Totals	*32	2	8	0

*Nicholson batted for Wisner in eighth, and Lee batted for Watson in ninth.

Cincinnati .....0 0 1 1 3 2 1 0 0—7
Pittsburgh .....0 0 0 1 0 0 1 0 0—2

Two base hit—Carey. Three base hit—Kopf. Stolen base—Carey. Home run—Neale. Bases on balls—Ring, 3; Meador, 2.

ROBINS, 4; BRAVES, 2.

Boston, Mass., July 6.—Brooklyn made it three straight over Boston today, 4 to 2. Mitchell had better support than Fillingim when it was needed. Ford's hitting and fielding featured. Score:

Brooklyn	AB	R	H	E
Olson, ss	4	0	1	1
Johns'n, 3b	3	0	1	1
Griffith, rf	3	0	1	0
Wheat, lf	3	0	0	0
Myers, c	3	0	0	0
Cut'shaw, 1b	3	0	0	0
Cheek, 2b	3	0	1	0
Grimes, c	1	0	0	0
Mitchell, p	2	0	0	0
Totals	30	4	4	2

Boston	AB	R	H	E
Powell, cf	3	0	0	0
Marville, ss	3	0	0	0
Christy, 2b	3	0	0	0
Maun, lf	3	0	1	0
Sullivan, rf	3	0	1	0
Bolke, 1b	3	0	1	0
Cheek'd, 3b	3	0	1	0
Ford, 2b	3	2	2	0
Gowdy, c	3	0	1	0
Fillim, p	2	0	0	0
McQuillan, p	0	0	0	0
*O'Neil	1	0	1	0
Totals	32	2	8	0

*Batted for Fillingim in eighth.
†Wilson batted for McQuillan in ninth.

Brooklyn .....0 1 2 0 0 0 1 0 *—4
Boston .....0 0 0 0 0 0 0 2 †—2

Two base hit—Johnston. Three base hit—Ford.

MEN'S O H STORE

Prices are Much Less *for* Our Fine Clothes

Here are Fine Suits, hand tailored from selected cloths, in correct O & H style, at prices far beneath the usual. Men who like to be well dressed will find this an unequaled opportunity to secure proper apparel at tremendous savings. It is advisable to make selection without delay.

Ogilvie & Heneage

Fine Linen · Fine Neckwear
Fine Clothing

Twenty
East Jackson Boulevard
Second Floor

WE TWO

The only ones who participate in the purchase of a Stylebilt Suit are We Two. We make them in our own Tailoring Shops and you buy them in our own Clothes Shops. Just one profit—one just profit. 100% All Wool! Hand-Tailored!

Priced With Only One Profit — Because Priced By The Producer

The Hilton Company
State Street Corner Quincy
Clothes Shops in Principal Cities
Newark New York Brooklyn Pittsburgh Philadelphia Chicago

BOY OFFERS ALL HE HAS (WORK) TO REMAIN AT CAMP

Algonquin Grants Wish, but Bids Him Play.

John McHale wishes to stay at Algonquin, THE TRIBUNE'S free hospital and camp for poor convalescent mothers and their children. He is 12 years old and with him are his mother and five sisters and brothers. Here is what John has to say about Algonquin, part of his written request to remain longer:

"Will you please let me stay all this summer? I will help Mrs. Collar (the superintendent) every day; cut the grass, pick up papers, watch the boys so they don't go near the river. We went to town and seen a wagon with some kickers on it to kick the hay. I like it here because it is good out here. Everybody is good here. I like to camp and eat good food and live in a tent."

The letter is signed:

"JOHN MCHALE.

"I am Irish."

John Gets His Wish.

John's mother and her brood of six will stay at camp until she is able to resume providing for the family, but while John offers to cut grass and watch the other boys, he won't have to do anything but have a good time and get strong. Attendants cut the grass and playground directors watch the boys.

If you wish to help send other poor folks like John and his family to Algonquin, send in your contribution at once. There are thousands of other families in Chicago that are unable to buy ice to keep milk for their babies from contaminating. Your contribution to THE TRIBUNE free ice fund will help a lot during the hot weather.

Contributions of Day.

Contributions to the Algonquin fund received yesterday are:

M. H. Stimson	$ 5.00
Anonymous	2.00
John Doe	1.75
W. D.	5.00
Frank R. Love	10.00
Mrs. A. J. Severns	1.00
M. U.	2.00
Elizabeth Pomeroy	10.00
Mrs. J. G. Barnes	2.00
Anonymous	5.00
Mrs. F. H. McCrea	10.00
E. J. Edmunds	10.00
F. J. Randall	5.00
Delta Phi club, Auburn Park	5.00
E. Merrick	10.00
Emily G. Stimson	5.00
Proceeds of show by Michigan avenue girls	11.75
Total	$ 100.50
Previously acknowledged	$2,405.62
Grand total	$2,506.12

Contributions to THE TRIBUNE free ice fund received yesterday are:

E. J. Little	$ 5.00
Mrs. J. C. Burns	2.00
Proceeds of bazaar by Passette Davis and Carolyn Stieglitz	16.00
Proceeds of lemonade stand by Emily Smith and Elizabeth Laurence	2.85
Beatrice Rosenfels	2.00
Mrs. S. Rubin	5.00
G. M. Dorritt	4.00
Mary B. Schuyler	5.00
Ruth R. Moss	5.00
A. D. Mallory	25.00
E. J. Edmunds	10.00
G. J. Randall	5.00
H. P. Skiles	5.00
M. H. Stimson	5.00
Mrs. Emily C. Stimson	5.00
Total	$103.85
Previously acknowledged	669.22
Grand total	$773.07

Contributions to the Algonquin fund or to THE TRIBUNE free ice fund or to both can be sent direct to the cashier, THE TRIBUNE.

Baby Killed by Fall from Porch at Home

Lorine Starion of 2422 Charleston avenue died yesterday from injuries received when she fell from the rear porch of her home. The baby was playing and crawled too near the steps. Her skull was fractured.

POSEN JUDGE UP TODAY IN FIGHT WITH MOTORISTS

The Chicago Motor club today will push its attack on Ladillas Hamen, police magistrate of Posen, Ill. Hamen and two of his agents were arrested Saturday night to prevent his unnecessary arresting of motorists at the Grand Trunk crossing in Posen.

This morning the agents, arrested on a charge of impersonating an officer, will appear in the state's attorney's office. The club hopes to secure an indictment charging Hamen with malfeasance and conspiracy.

Hamen will be tried today at Harvey, Ill., on a charge of assault and battery, preferred by Linus Wolf, president of the Chicago Heights Motor club.

LOAD OF WOOLENS STOLEN.

While the driver of an Arthur Dixon Transfer company wagon was in the Scotch Woolen mills, at 815 West Adams street, yesterday, thieves stole his wagon load of woolen goods, valued at between $7,000 and $8,000. The driver, E. Kelso, has been employed by the transfer company for about a year.

Best Speakers to Urge Enlistment in Guard

Chicago's best speakers are being lined up to explain from the rostrum the benefits to be derived from enlistment in the reorganized national guard, from a social, athletic, and educational standpoint. The speakers' committee recently appointed by Gov. Lowden to reorganize the guard is headed by Uri Grannis. Other members are Lawrence Howe, vice chairman; Nels Hokanson, head of the foreign language division; Henry Porter Chandler, Charles W. Folds, Charles H. Burras, Judge John P. McGoorty, Donald Wood, Ernest Palmer, Benjamin J. Rosenthal, Judge C. S. Cutting and Mrs. Fletcher Dobyns.

Ends His Life in Lake as His Letter Predicts

Ten days ago John O. Dodge of 1449 East Fiftieth street wrote a note to his brother-in-law, William Kerr Jr. "I am going to jump into the lake," it read.

His body was found in the lake yesterday at the foot of Forty-third street.

MARSHALL FIELD & COMPANY

Hospitality

CHICAGO is a hospitable city. It welcomes the stranger, the visitor, the sojourner, with a cordial spirit that, it has been said, is of a character all its own.

This Store, ever reflecting the spirit and taste of the community, prides itself on sharing this hospitality. It is a friendly and cheerful Store, stimulating the interest, stirring the imagination, and possessing an atmosphere that is as distinct as is its merchandise.

Ours is a cordial, friendly Store, where the visitor within our gates may saunter without feeling impelled to buy.

Extraordinary Selling of Silks

THIS Selling is made possible by recent conditions in the Silk market.

In our opinion this is a very advantageous time to buy silks.

In the light of this belief, impelled by a desire to give our customers a specially good value in merchandise that is very popular, we have gone through our stocks of Silk and made as large a reduction as we dared.

These emphasized reductions apply throughout practically our entire stock of Silks.

32-in. Striped Silk Shirting, $2.55 Yard.
in a wide range of stripes and colors.

33-in. Imported Shantung Pongee, $1.50 Yard.
in natural color only — suitable for frocks, shirts, waists, etc.

36-in. Black Dress Satin, $3.50 Yard.
Soft, lustrous finish—suitable for dresses, skirts and blouses.

Women will appreciate the significance of these prices. They need but to see the goods to understand the values.

Silk Section, Second Floor, State.

Plaited Fabrics Usher In the New Chapeaux

THE expressions of master designers all point to plaited materials for the new Hats. Taffetas, satins and duvetyns drape crowns or rolling brims in all the alluring colors of early Autumn; among them navy and Chow brown, navy and dandelion, black and pheasant, or plain black or navy.

THE Hat sketched is of *tete de negre* Baronette satin with plaited duvetyn in the Capucine shade. A single pin of brilliants is the one decoration on this charming Hat. The advance models are now being shown in the Salon Francais, the Salon de Debutantes, and the English Room.

Millinery, Fifth Floor, State Street.

"Old Hickory" Makes the Porch More Comfortable

WITH plenty of good, sturdy "Old Hickory" Furniture the porch, the lawn, or the garden becomes a new haven for the whole family. "Old Hickory" has a comfort and a charm all its own. Its simple lines and the attractiveness of its shapes and designs, as well as the rugged character of its bark finish, are no doubt responsible for this.

Catchall, $2.50.

Swing, comfortable and reliable, $11.75.

Hanging Basket, with hickory panels, $6.75.

Old Hickory Arm Chair, in a popular shape, $7.50.

Table, with octagonal top 26 in. wide, $10.

Rocker, cane seat, $9.

Eighth Floor, State Street.

Dainty Summer Frocks

for Cottage or Bungalow, $6, $7.50 and $10.

A SHEER dainty Frock will do wonders toward making one feel comfortable in warm weather. This special Selling of Frocks for porch or bungalow wear includes novelty voiles in light Summer colors with crisp organdy collar and cuffs. They are marked at prices that make it possible to supply your needs for the entire season at good savings.

Priced at $6, $7.50 and $10

Women's Costume Section, Sixth Floor, South, State Street.

Misses' White Skirts

At Special Prices, $4.50, $6.50 and $7.50

THE miss who is planning her outfit for vacation wear will find that she cannot include too many washable Skirts, for the white wash Skirt will simplfy the clothes problem. White gabardine Skirts of the best quality are included in this selling, marked at prices that are most satisfactory—$4.50, $6.50 and $7.50.

Misses' Section, Sixth Floor, North, State.

New Styles in Silk Hosiery

NO woman needs to be reminded of the importance of good-looking Hosiery; and every woman realizes that wear and service are as important to her as any element of appearance or style.

It is this that makes Burlington Hosiery so popular—its wearers know that all possible quality has been put into every pair, and the selection is kept fresh and well filled so that any taste for novelties can easily be gratified.

Fancy hosiery, now so much in vogue, is beautifully embroidered or lace clocked. Plain varieties come in all colors, fashioned or seamless, all silk or with lisle tops and soles.

First Floor, State Street.

Notes of the Store

Boudoir Slippers must be cool to be comfortable. Japanese Sandals, made of colored silks with shirred straps crossed to support the soles, are in the Fancy Goods Section. $1.50.

* * *

The "welcome sign" to many a guest is a *Powder Puff Bag* on the dresser. Two styles—one hangs up by a ribbon handle; it is $2.50; another stands on a frame over which the net is draped: it is $3.

* * *

Grass Bags are a convenience not only for shopping but also for carrying sewing and fancy work, or for trips to the beach. Some attractive ones here for $1.

* * *

Those who have learned what a saving in time and money the stenciled oil-cloth *Luncheon Sets* are will be interested in the various patterns we are showing, ranging from $1.50 to $3.50. The oil-cloth Aprons are much in demand.

Fancy Goods, Third Floor, South, State.

* * *

"A stitch in time saves nine" is the adage our grandmothers followed—but today, the problem of keeping one's Hosiery in condition is more complex. A special booklet, full of helpful hints on the proper care of Hosiery, will be sent on request. Ask for the booklet, "The Care of Silk Hosiery."

Hosiery Section, First Floor.

The Furnished Rooms

Many visitors to the city will find a trip through these rooms of the most absorbing interest. They represent the best thought of the day on Interior Decoration, and present some very attractive, liveable suggestions for homes of various types.

Three series—one at Washington St., one at Randolph St., in the State Street Building, and one in the Middle Wabash Avenue Building.

Eighth Floor.

Irish and Filet Lace in Specially Priced Neckwear

THE charm of lace has always been recognized by women who love beautiful things. The new Neckwear will carry an especial appeal. Made of the finest of nets, of deep cream shade, these beautiful pieces are finished with insertings and edgings of hand-made Irish lace, or filet. They are rare values that have been marked specially for this selling.

Collars, $1.75 to $3.75.

Sets—$5 to $12.

Modesty Vestees, $3.75 and $7.50. $10.75.

Modesty Vestees, with collars,

First Floor, State Street.

Time for Canning Now

THIS is the time to emulate the busy ant, and to gather supplies for the season when fresh fruits are not, except in the tins and jars of the home-maker who has planned ahead.

A Process Canner, the "Conserve," will process 12 quart jars at a time, and thoroughly, too. Special, $11.

Improved Ball Mason Jars, qt. size, $1 dozen.

6-oz. Jelly Glasses, Moulds, 60c dozen.

Kold Prosso, a Jar Rubber that can be depended upon, 20c dozen.

Assorted Jar Labels, book, 10c.

Folding Fruit-Jar Rack, for use in boiler, 8 jar capacity, 40c.

Wheel Cherry Pitter, clamps to table, very rapid and sure, 75c.

E-Z-Seal glass-top Jar, with clamp, ½ pt., $1.35 doz.; pt., $1.50; qt., $1.65 doz.; extra tops, 35c doz.

Household Utilities, Ninth Floor.

Sturdy Summer Play Shoes For Boys and Girls

HERE are three of our finest play Shoes for warm weather wear—cool, yet strong. Though made extra light, they are of stout construction, making for durability.

Sandals have won recognition as ideal Summer Shoes for hard wear.

Tan, black or pearl, sizes 6 to 11, $3.50.

Misses' and Youths', sizes 1 to 2, $4.

Sandals for College Girls and College Boys, sizes 2½ to 6, $4.75.

A feature in our Fourth Floor Shoe Section is a special division given over to First Step Shoes.

Fourth Floor, State Street.

SHOE SERVICE AT THE CHILDREN'S STORE

Our salespeople are experienced, carefully trained in the fitting of children's shoes, and thoroughly imbued with the importance of polite, painstaking service.

Barefoot Sandals
from
The Children's Store
Naturally
The Popular Vacation Footwear
for
Children

Here's a Barefoot Sandal made in gray pony hide and in tan leather.

Infants' sizes, 2 to 4, $2.85 to $3.50.
Infants' sizes, spring heel, 4 to 8, $3.50 to $4.25.
Children's sizes, 8½ to 11, $3.50 to $5.00.
Misses' sizes, 11½ to 2, $3.75 to $5.85.
Young ladies' sizes, 2½ to 7, $6.75.

Maximum Wear in Every Pair

A STARR BEST
MADISON AND WABASH
CHICAGO

RESORTS—FOREIGN. Ocean Travel. RESORTS—FOREIGN. Ocean Travel.

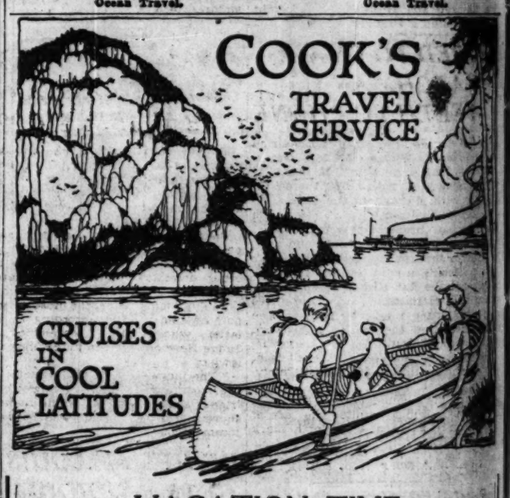

VACATION TIME
Ask for our Itineraries
with
A Wonderful Six-Day Cruise on
THE SAGUENAY RIVER

Itinerary includes: Toronto—Alexandria Bay—Thousand Islands—St. Lawrence River—Montreal—The Saguenay River—Quebec—Lake Champlain—Lake George—The Hudson River.

Tours start from New York: July 17, 31, Aug. 14, 28.
From Montreal: July 21, Aug. 4, 18, Sept. 1.
Early Reservations Advisable

CANADIAN ROCKIES—ALASKA—PACIFIC COAST—NATIONAL PARKS, Etc.

ESCORTED TOURS LEAVE JULY 12, 21, 27, AUG. 3.

BERMUDA TOURS—Eight, Nine, or Nineteen Days. June 30 and every ten days thereafter. Inclusive Fare $87.00 up.

SOUTH AMERICA—Escorted Tours. 60 Days—to West and East Coast. Departure Oct. 23rd.

EUROPE—Tours at frequent intervals.

THOS. COOK & SON
203 SOUTH DEARBORN STREET

SOUTH AMERICA
BRAZIL-URUGUAY-ARGENTINE

United States Shipping Board's Passenger Service
New York to Rio de Janeiro, Montevideo, and Buenos Aires

S. S. HURON, 17,000 tons (c)...July 14
S. S. CALLAO, 13,000 Tons (a) July 2

(a) First Class. (b) First and Second Class. (c) First, Second and Third Class.

For passage rates and other particulars apply to any Passenger Agent or to

MUNSON STEAMSHIP LINE
Passenger D't, 82-92 Beaver St., N. Y. also at the Line's Offices at
Drexel Bldg., Philadelphia. 418 Olive Street, St. Louis. Keyser Bldg., Baltimore. Mobile, Alabama.
Conway Building, Chicago.

FRENCH LINE
Compagnie Générale Transatlantique
Express Postal Service
NEW YORK—HAVRE

LA LORRAINE	July 10-Aug. 30-Sept. 17
LA TOURAINE	July 13-Aug. 14-Sept. 14
ROCHAMBEAU	July 17-Aug. 21-Sept. 25
FRANCE	July 21-Sept. 8-Oct. 8
LAFAYETTE	July 30-Aug. 27-Sept. 24
LA SAVOIE	Aug. 6-Sept. 3-Oct. 1

CHAS. KOZMINSKI CO., Inc., G. P. A.
133 N. Dearborn St. Phone Central 8100

STEAMSHIP INFORMATION
Raymond & Whitcomb Co. are officially appointed agents of ALL Transatlantic, Transpacific and Great Lakes steamship companies. We can inform you of sailings to ALL lines and of comparative costs. We can furnish tickets and choice reservations to all parts of the world, and will assist you to obtain with the various government regulations.
RAYMOND & WHITCOMB CO.
G. H. Q. for Steamship Information.
112 S. Dearborn St. Phone State 6100
CHICAGO

Subscribe for The Tribune

CE
STORE
fully trained in
oughly imbued
aking service.
dals
Store
Footwear
ray pony hide and
.50.
$3.50 to $4.25.
to $5.00.
$5.85.
.75.
y Pair
BEST
BASH &
ORTS—FOREIGN.
Ocean Travel.
K'S
AVEL
RVICE
TIME
ries
Cruise on
Y RIVER
ndria Bay—Thousand
ontreal—The Saguenay
—Lake George—The
17, 31, Aug. 14, 28.
4, 18, Sept. 1.
risable
ALASKA—
AL PARKS, Etc.
12, 21, 27, AUG. 3.
nteen Days. June 30 and
e. Fare $87.00 up.
Days—to West and East
23rd.
nt intervals.
& SON
N STREET
RENCH-LINE
NIE GENERALE TRANSATLANTIQUE
Express Postal Service
W YORK — HAVRE
ORRAINE July 10-Aug. 20-Sept. 17
URAINE July 13-Aug. 14-Sept. 14
AMBEAU July 17-Aug. 21-Sept. 25
CE July 21-Sept. 8-Oct. 8
ETTE July 30-Aug. 27-Sept. 24
VOIE Aug. 6-Sept. 3-Oct. 1
KOZMINSKI CO., Inc., G. W. V.
Dearborn St. Phone Central 1366
TEAMSHIP
NFORMATION
ard & Whitcomb Co. are officially ap-
d agents of ALL Transatlantic, Trans-
nd Great Lakes steamship companies.
n inform you of sailings by ALL lines
comparative costs. We can furnish
and choice reservations to all parts of
orld, and will assist you to comply
the various government regulations.
MOND & WHITCOMB CO.
H. Q. for Steamship Information.
Dearborn St. Phone State 4366
CHICAGO
scribe for The Tribune.

SECTION TWO.
GENERAL NEWS,
SPORTING, SOCIETY,
MARKETS, WANT ADS.

Chicago Daily Tribune.

THE WORLD'S GREATEST NEWSPAPER.

WEDNESDAY, JULY 7, 1920.

ARRESTS BARE REVENUE AGENTS' LIQUOR GRAFT

Mager Admits 92 in Office Have Left.

Following an investigation of petty graft in the internal revenue department, which resulted yesterday in the discovery that thousands of dollars' worth of liquor had been sold to druggists and saloon keepers by employés during the last three months, two deputy collectors were ordered arrested and warrants are expected today for at least one more.

Ninety Forced Out.

Immediately after the warrants were issued Collector Harry W. Mager announced that there had been ninety-two dismissals from the service in his department since Feb. 1. Many employés of whom were forced to resign for cause involving moral turpitude, criminality, or incompetence. Twenty-two were dismissed and two are now under suspension. A few of the men were prosecuted, but in most cases because of insufficient evidence no warrants were asked.

Warrants for Two.

The agents for whom Commissioner Mason issued warrants yesterday were Walter J. Lynch and Peter O'Brien. They were charged with accepting commissions from the sale of liquor and permitting the laws of the United States to be violated. O'Brien was arrested as he was on his way to luncheon, but Lynch was not found. It is said that he is now on his vacation. O'Brien is married and lives at 1535 West Forty-seventh street.

They are charged with acting as agents for wholesale liquor houses, receiving, it is charged, a commission of $1.50 on every case that was sold through their efforts.

Ten men were held to the federal grand jury yesterday in bonds of $5,000 each in connection with the disappearance of thirty barrels of alcohol from a Chicago and Northwestern freight car.

ROPED TO CHAIR, WATCHMAN USES TEETH TO PHONE

After having been roped to a chair by five robbers, Michael McCue, watchman of a railroad freight shed at North Franklin street and West Austin avenue, hobbled to the telephone, removed the receiver with his teeth, and shouted to Central: "Send the police here quick."

The robbers were loading two trucks with wearing apparel valued at $50,000. Police of the East Chicago avenue station arrived in time to capture three of them, after a revolver battle. The men described, themselves as Howard Weston, 3552 South California avenue; George Ross, 2019 West Roosevelt road; and John Mathison, 2642 West Thirty-eighth street.

Seven men bound Joseph Stabio, a watchman, and dynamited the safe of the Rainbo gardens, 4818 North Clark street. They obtained $11,000 in Liberty bonds, government warehouse whisky certificates, cash, and jewelry.

Rattlesnake Bites Child, Who Dies from Poison

Muskegon, Mich., July 6.—[Special.]—Betty Nolan, 2 years old, of Chicago, was playing in the yard last Saturday when her grandmother, Mrs. Ouf Nolan, heard her crying.

"Grandma, a pin's sticking!" wailed the little girl.

Mrs. Nolan rushed out to find a large rattlesnake coiling at the foot of the steps for a second strike. Betty was rushed to a hospital, where she died today, despite two operations performed in an effort to check the poison.

Tire Bursts, Rim Follows; Fragment Breaks Man's Leg

A fragment of an iron automobile wheel rim, hurled by the bursting of a tire on the machine of Lloyd Roberts of 1826 Prairie avenue, struck Anthony Frale, 6219 South Marshfield avenue, and broke his left leg yesterday, at State and Polk streets.

Louis D. Cowen Is Sued; Wife Claims Desertion

Louis D. Cowen, president of the American Piano Bench and Lamp Shade company, was sued for separate maintenance yesterday. Mrs. Lillian Cowen alleges he deserted her May 8, a year after their marriage. They lived at the Sheridan Arms apartments.

GIRL, 11, BURNED TO DEATH AS FLATIRON IGNITES HER DRESS

FRANCES ABBINANTI.

Frances Abbinanti, 11 years old, of 135 West Locust street was playing on the freshly painted porch of her uncle's home at 822 Townsend street yesterday, when she brushed against the railing and got several spots of paint on her dress.

Her aunt, Mrs. Samuel Abbinanti, took her into the house and endeavored to rub out the stains with gasoline. She then placed the edge of the skirt on an ironing board and pressed with a hot iron.

Suddenly the dress burst into flames and the child rushed screaming to the ont of the house, where her uncle beat out the flames, but not before the girl had been seriously burned. She died at Grant hospital last night.

Peter Abbinanti, her father, told the police she was the tenth of his twelve children to die.

FINED $5, LAWYER SUES JUDGE AND BAILIFF: $10,000

A fine of $5 and costs assessed against Attorney Irving G. Zazove yesterday caused him to file suit for $10,000 against Judge John R. Newcomer and the jurist's bailiff, Charles Timlin.

Zazove appeared to defend himself on a charge of speeding. Bailiff Timlin asked him to be seated with the other defendants. He remonstrated. The bailiff threatened to put him out.

"I'll punch you in the nose if you do," he told Timlin, according to the latter, who at once complained to Judge Newcomer. The judge fined the lawyer.

"The judge brought visitors into the courtroom and after giving these friends seats near him, would make a showroom of the court," was Zazove's comment last night.

DENIES ST. LOUIS GETS TYPHOID IN CHICAGO SEWAGE

Chicago's typhoid death rate would be reduced to two or three cases a year if a few north shore towns quit dumping their sewage into Lake Michigan, according to a statement yesterday by Health Commissioner Robertson.

Dr. Robertson disputes St. Louis' claim that its record of more typhoid fever deaths than Chicago is due to sewage the Chicago river dumps into the Illinois river. Game fish, he said, are found in the Illinois river before it joins the Mississippi, and these fish are never found in impure waters.

Chicago has reduced typhoid to one case annually for each 100,000 population.

State Street Entrance to Palmer House Closed

The end of an almost ceaseless procession that has passed in and out of the State street entrance of the Palmer house for forty-seven years came yesterday when the portal was closed to make way for a new store front. The main entrance will be from Monroe street. The enormous value of State street frontage caused the change.

BEHOLD 23 MEN EAGER TO SERVE ON GRAND JURY!

Judge Lauds Patriotic Panel for July.

The July grand jury was sworn in yesterday by Chief Justice Robert E. Crowe of the Criminal court. Harlo R. Grant of 3059 Washington boulevard, owner of a printing establishment, was chosen as foreman.

All Willing to Serve!

More than the required number of grand jurors responded and all signified willingness to serve. Calling three names at random, the judge excused them and complimented all on their citizenship.

"I am glad to see that the public conscience is aroused at last," he said. "I am pleased to see such a spirit among you men. It shows the good citizenship of Cook county realizes that without its cooperation the courts and the state's attorney's office are powerless to stop crime."

The List of Jurymen.

The other members of the grand jury are:

G. A. Amacker, 1112 Paulina street, Oak Park; Henry C. Arch, River Forest; W. E. Barbour, Evanston; Herman Bland, 1261 South Central Park avenue; John J. Coffey, 2227 Estes avenue.

Samuel J. Davis, 8120 Kimbark avenue; Arthur A. Dean, 5809 West Ohio street; Edward M. Fleischman, 1052 North Oakley avenue; James Furlong, 4435 Maiden street; William H. Gray, 7001 Eggleston avenue.

Wilber C. Harnden, Barrington; William S. Howell, 7137 Eggleston avenue; Victor J. LeGras, Oak Park; John R. Mangan, 2822 Throop street; Claude B. Matthews, 1118 North Marshfield avenue.

Henry S. Merrill, 212 North Mason avenue; Edmund J. McGrath, 211 North Waller avenue; Harry A. Pardue, 552 Wellington avenue; T. J. Peterson, Edgewater Beach hotel; Aaron M. Speer, 5647 Glenwood avenue; Charles W. Triggs, Wilmette; William S. Whitehead, 1218 South Lincoln street.

FOURTH BRINGS CITY'S SMALLEST PROPERTY LOSS

Chicago's Fourth of July celebration was its safest as well as its sanest as far as property losses are concerned. Chief John C. McDonnell of the fire prevention bureau yesterday announced the losses due to fireworks were far less than in any previous year.

Fireworks purchased outside of the city caused most of the trouble, he chief declared. "Cicero was the worst offender," he stated. "A string of stores along Twenty-second street just over the city limits sold fireworks without restraint. Fireworks also were sold openly in Blue Island."

Three men were arrested Monday for selling fireworks in Chicago. Albert Ceken, 1347 West Sixty-seventh street, was fined $25 and costs yesterday by Judge Hayes in Englewood court. Harty Cohn, 4025 West Sixty-sixth street, secured a continuance. Frank Huffell, 6459 South Carpenter street, asked a jury trial.

Objections Halt New First Ward Playground

Plans of the 1st ward committee of the Chicago Woman's club to create a playground in a vacant lot just north of Harrison street on Plymouth court were abandoned yesterday, when the owner of the property, R. I. Stearns, Chicago real estate dealer, refused to allow the women to erect slides and other equipment. He objected to the noise made by the children. Heretofore the women have provided a play director to lead the children, mostly boys, who gather there every day. In view of Mr. Stearns' attitude they do not intend continuing the custom.

Employe, Two Firemen, Burned in Oil Plant Fire

Three persons were burned by oil and $30,000 damage was done to the Traction Lubricating Oil company plant at Highland avenue and Lexington street, in Oak Park, yesterday when a kettle of oil which was being boiled caught fire. P. B. Drummond, an employé, was severely burned, and Capt. Waters and Fireman G. Anderson were burned.

IT HAPPENS IN THE BEST REGULATED FAMILIES

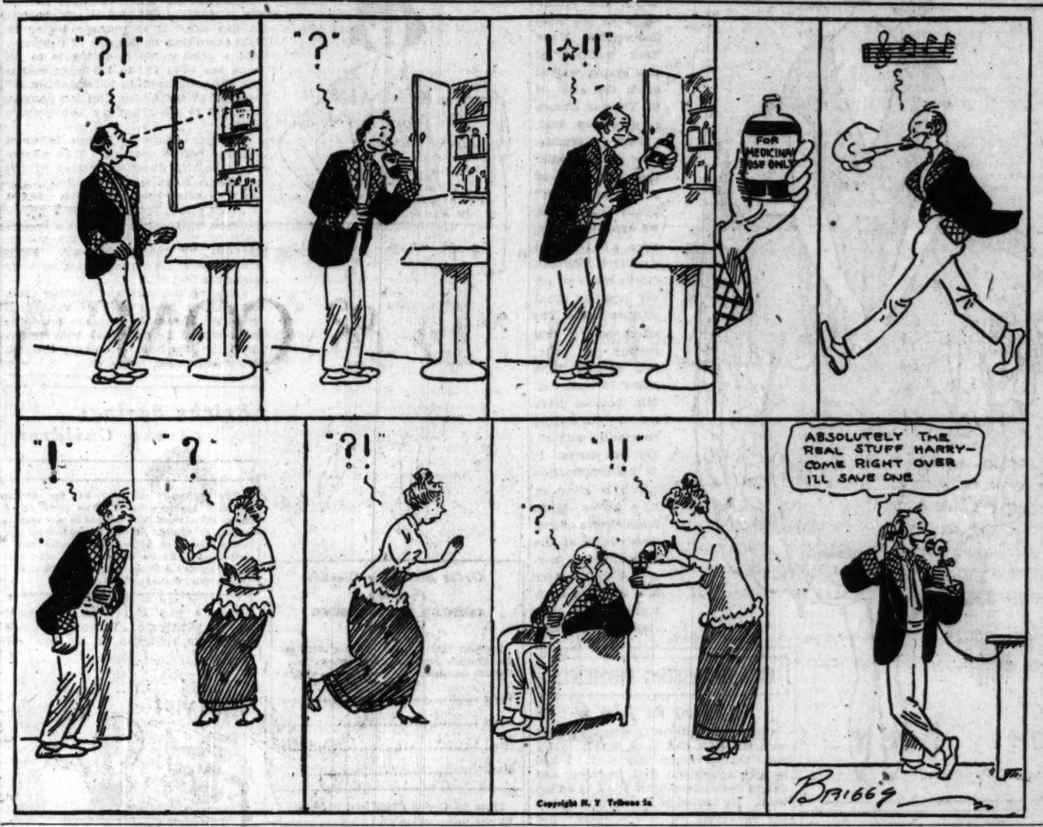

LANDIS, BRANDED AS "FISH HOG," TELLS OF "RUIN"

Fake Story of Prowess Stirs Anglers.

Judge Landis is a ruined man., He admits it.

"What's the champion fish story this year?" he was asked yesterday on his return from Burt lake, where he has been spending the summer with his family.

"Fishing!" shouted the judge, throwing a bushel of unopened letters to the floor. "Fishing, it's bully, but I can't tell you anything about it. I'm ruined as a fisherman. Somebody sent out a story shortly after I arrived at Burt lake that I had caught twenty-eight wall eyed pike in one day.

Called "Fish Hog."

"Well, you know, ten's the limit. Since then I have received more than 5,000 letters from sportsmen all over the country. They have called me a "fish hog," a rotten sport, and every disreputable name they could invent. Editorials have been written advocating my indictment for breaking the law.

"I've been advised to stick to the air and keep out of the woods on the strength of that story. And would you believe it, I only caught five fish that day.

"I'm not a fish hog. I might have been once, but I've gotten over that stage. All I want is enough to keep the frying pan full at meal times."

Back to Woods.

The judge arrived yesterday and will spend three days at the federal building before he returns to the woods. Between thirty and forty violators of the prohibition laws will be arraigned before him tomorrow. He will also impanel the new July grand jury this week.

Last of Cardinella Gang Pleads Guilty of Murder

Tony Sansone, fifth and last of the Cardinella gang, pleaded guilty yesterday before Judge Kickham Scanlan to the murder of Andrew Bowman, who was shot in his saloon by five gangsters attempting robbery. Sentence was deferred until July 9.

Judge McDonald Chief of the Criminal Court

Judge Charles A. McDonald of the Superior court was elected chief justice of the Criminal court yesterday.

THE INQUIRING REPORTER

Every Day He Asks Five Persons, Picked at Random, a Question.

TODAY'S QUESTION.

Why are you an Elk?

The Answers.

C. L. MARCUS, Gloucester, Mass., commercial traveler—The Bills do nice things modestly. They practice what they preach. They're real fellows.

E. L. LOUIS, Fort Worth, Tex.—Because I'm a good American. That's the best reason I can give.

RICHARD F. CONDON, 2835 Pine Grove avenue, a manufacturer—They're the best people on earth and every American is eligible for membership.

H. A. DINWIDDIE, Charlottesville, Va.—I'm an Elk because their principles are as high as all of the best principles of all the fraternal organizations. They represent what America stands for.

SAM ROSENTHAL, 1436 Farragut avenue, coal salesman—Just because the Elks stand for 100 per cent Americanism.

FIGHTING WIFE OF PENNYPACKER SUES HIM AGAIN

Mrs. Irene Buysse Pennypacker, 211 North Lombard avenue, Oak Park, wife of Edward J. Pennypacker, wealthy manufacturer, obtained an injunction yesterday restraining him from pressing an action for divorce he instituted against her in Los Angeles last week.

Mrs. Pennypacker first sued for divorce in Chicago. She asked for an injunction to restrain him from disposing of his property and from leaving the jurisdiction of the court.

The suit was filed at 10:03 o'clock in the morning, June 23, and the chase was on. Twice that day Mrs. Pennypacker, with her attorney, L. G. Caldwell, and a deputy sheriff visited Pennypacker's home at 5900 Winthrop avenue to learn that he had just left. What actually happened was learned yesterday.

Pennypacker boarded a train for California. Attorney Caldwell, fearing that he would dispose of a winter home at Pasadena, wired ahead to Los Angeles and when Pennypacker arrived he found an injunction had been issued there restraining him from selling the property.

He filed suit for divorce, charging cruelty, and according to the plea for the injunction yesterday, started back for Chicago, arriving Monday.

GIVE US COAL OR FIX WINTER PRICE, FLAT OWNERS ASK

Go Before Utilities Body Tomorrow.

While big Illinois coal operators are at Washington this week trying to persuade the interstate commerce commission to allot them more cars, flat building owners of Chicago will appear before the public utilities commission tomorrow and plead for immediate relief.

Fearing a coal shortage would bring about a loss on apartment building leases obtained last May, the coal committee of the Chicago real estate board is anxious to have plenty of coal brought to Chicago at regular prices, or to have the utilities commission set a maximum price to avert profiteering this winter.

Say Will Get Fuel.

"I don't know what the commission will do Thursday," said Louis T. Orr, chairman of the committee, "but it should act."

The coal dealers declare Illinois mines are running at less than 40 per cent of their capacity, and the railroads are taking 25 per cent of this output. They say they could bring the supply up to normal within three months if they could get all available transportation concentrated on coal carrying.

The Shortage at Water Works.

For the second time in two weeks motor trucks were used yesterday to rush coal to the Sixty-eighth street pumping station to keep the pumps in operation.

At 5 o'clock last night the station had only twenty-four hours' supply of fuel on hand. The Lake View station has a five days' supply, Roseland three and one-half days, and Central Park six days.

City Engineer Combs urged Chicagoans to "go easy" on the use of water.

Thieves Steal Woolens Worth $7,500 from Truck

Three men stole $7,500 worth of woolens yesterday from a truck owned by the Arthur Dixon Transfer company. Edward Kelso, 4219 South Washtenaw avenue, the driver, had gone into the Scotch Woolen Mills to ask where the goods should be delivered. Patrick Levoy, 16 years old, of 2808 Wallace street, was on the truck. He said the men made him stay on until they reached Twenty-eighth and Wallace streets, and then told him to come back in an hour and get the truck. Both Kelso and Levoy are held.

BEG YOUR PARDON!

In the religious news department last Sunday an item said that Rabbi Isadore Cohn presided. Mr. Cohn is not a rabbi. Also it should have been stated that the ceremony which Bernard Stenge and Mrs. Frederick Glucksman conducted was an installation—not a service. Only one who is ordained presides at services.

CITY HALL USES MERIT AIDS TO BOOM "JUBILEE"

City civil service employés are being deluged with tickets for the big Republican jubilee which the Thompson-Lundin branch of the party will hold July 10 at Riverview park. In several city hall offices the tickets, which sell for $1.10, including war tax, were handed by the department head to his chief clerk and allowed to filter down through the service, with the suggestion that they be sold before July 9 and a report made on that day.

In other offices large blocks were given to head clerks who come into contact with the public. One such clerk was handed 250 tickets and told to "do the best you can with them." Several who were given small lots declared they had sold none.

Mayor Thompson will be one of the speakers and the jubilee is to start the Thompson county ticket, which probably will be announced in the next few days, on its way to victory.

Nine Held to Grand Jury for Abyssinian Murders

Nine persons were ordered held to the grand jury yesterday by a coroner's jury which closed its investigation of the Abyssinian disorders on the south side on June 20, which resulted in the shooting to death of Robert Lawson Rose, a sailor, and Joel A. Hoyt, a cigar clerk. Grover C. Redding, leader of the "back to Abyssinia" movement, and two Negro followers, Oscar and Anderson McGavick, were ordered held on charges of murder. Oscar McGavick confessed he shot Policeman Joseph Owens when the latter tried to prevent the Abyssinians from burning an American flag.

"Dr." R. D. Jonas, white agitator among the Negroes, and Edward Rush, James Briggs, Allen Willis, Henry Lee, and Dennis Brown, all colored, were ordered held as accessories after the fact. All are in custody except Jonas and Anderson McGavick.

CITY PRESENTS ITS SIDE AGAINST "L" FARE BOOST

Receipts and Riders Underestimated, Charge.

BY OSCAR E. HEWITT.

The city made three principal charges yesterday in opposing the elevated companies' petition to increase its fare from eight to ten cents. These are:

1. Company has underestimated its number of car riders for next year by 7,479,000.
2. Company has underestimated its gross receipts by $575,315.
3. Company has overestimated its operating expense by $1,110,992.

This gives the first view of the kind and amount of opposition which the city will make to increasing the elevated fares, although Special Counsel Chester Cleveland promised that more ammunition will be fired this morning when the hearing is resumed. This is not expected to change materially the principal accusations related.

City's Showing Seems Weak.

That the reader may be aided in interpreting these charges, may it be recited—for whatever it is worth—that the city's showing against the elevated does not appear to a mere spectator to be nearly so strong as that made against the surface lines.

The company estimates its income for next year at $18,763,756; the city says it will be $19,339,071—an increase of approximately three per cent. But Gilbert Porter, attorney for the company claimed that Mitchell, Casenhols & Co., certified public accountants for the city, have made an accounting error of more than $600,000. The correctness of that claim remains to be shown.

Company Objects to Item.

Among the accountants' items is one for $701,000 as a non-operative income. Porter said that should not be considered in any way whatever in making rates. He explained that it is an inter-company payment, a charge made by the Northwestern Elevated on the other roads for the use of the loop "in large part."

The petition for fare increase involves all the elevated roads as a whole, and the fact that three roads pay the remaining one for the use of the loop does not increase the gross incomes of the roads combined, so far as fares are concerned, according to Porter.

The roads pay ½ cent per passenger for use of the loop, and this is said to amount to about $625,000 a year.

Variance in Estimates.

On operating expenses the company predicts that it will spend $13,773,000, while the city says that the amount should be only $12,751,000.

The accounting firm asserted that the company is proposing to spend $358,451 in maintenance of way and equipment in excess of what it has been doing normally in a year. Therefore the city asked the state public utilities commission to eliminate that sum from the operating expenses in fixing a rate of fare.

For "replacement reserve" the company desires $627,326, to which the city objected, because it claimed that the company had never had such a fund before. Furthermore, the city asked that $38,915 be eliminated from the company's estimate of its taxes. The estimate is larger by that sum than paid last year, but the reason for the objection was not made public.

Wants Profitable Rate.

The company is asking a rate by which it hopes to make a profit, and therefore placed $50,000 in its estimate of operating expenses to pay federal income taxes. To that also the city objected. It asserted that the federal rulings provide that income taxes must be paid out of surplus and are not a proper operating charge.

Ralph G. Davis was the light haired young accountant Attorney Cleveland put on the witness stand for Attorney Porter to question. Mr. Davis did well for his age, but Cleveland protected him as much as possible, and another accountant prompted him until ordered to desist.

Results of 10 Cent Fare.

On a 10 cent fare the company has said that it hopes to have $1,042,614 at the end of the year after paying all expenses, including funded and unfunded debts due. The city reckons the amount will be $3,330,535. The hearing has not gotten to the point of telling why the difference, except in the points explained above.

Some of the figures given do not dovetail perfectly, but that is because of the differences in the various exhibits officially presented.

W. N. SELIG SELLS CHICAGO STUDIOS TO AUTO CONCERN

Chicago's prestige as a film center, which at one time made a pretty good sized closeup on the movie screen of the country, was given a reverse yesterday when William N. Selig, pioneer picture maker, sold his local studios for $400,000 to a newly organized automobile concern.

The big plant covers practically all of the block bounded by Irving Park boulevard, Western and Claremont avenues and Byron street and at one time was one of the largest moving picture establishments in the world.

A. W. O. L. from Jail Here, Captured in Louisville

A. W. O. L. from the county jail for one week, Daniel Hayes is captured again. A telegram from Louisville, Ky., informed Jailer George F. Lee yesterday that his wandering prisoner was in custody there. Hayes, sentenced to nine months for petty larceny, escaped June 29 while sweeping the street in front of the jail. A heavily veiled woman is said to have assisted in an automobile.

SOLD EVERYWHERE 5 CENTS

SHE was secretary to the manager of the largest dress shop in London. Her days were filled with dreams of dresses. The manager offered to let her buy a frock and pay for it from her salary. She bought three! And then the manager offered an easy way out. . . . Read this unusual story—

THE FROCK FAN
by BERTA RUCK

The Blue Ribbon Story in next Sunday's Tribune

Did Bryan Ever Attend a Convention?

"THE CHEATER."
Produced by Metro Screen Classics.
Directed by Henry Otto.
Presented at the Boston.

THE CAST.

Lily Meany	May Allison
Vashti Dethle	May Allison
Judah Lloyd Asgarby	King Bagnot
Pop Meany	Frank Currier
Bill Toser	Harry Van Meter
Eve Asgarby	May Gerard
Mr. Prall	Percy Challenger
Mrs. Prall	Lucille Ward
Doctor	J. Dempsey Tabler
Nurse	Alberta Lee

By Mae Tinée.

MAY ALLISON.

When a picture is advertised as being "as great as 'The Miracle Man,'" one's lively curiosity is aroused and one immediately hails from Missouri. One hustles to the Boston to be convinced. One is.

If "The Cheater" is as great as "The Miracle Man" the United States is wet, Dempsey was nominated for president, and Bryan never went to a convention in his life.

There's a bogus lady healer in "The Cheater," and that's as near as it comes to being anything like "The Miracle Man." How near that is you know—for the healer in the latter was the goods. But the blonde, cigaret smoking daughter of the circus man who decides to play Vashti, a saintly virgin, who cures by faith, never in her most be-lilied and bevelled and be-eyes-upturned moments could have fooled the most credulous. She has an O-you-kid, where-do-you-get-that-stuff, pass-the-hootch air that clings to her like garlic. And yet—

She and her old scalawag of a father go into the home of the widower where the little child will never walk again—doctors have said it—and the child walks again. The funny part of it is that the child begins to improve the moment she looks into Vashti's obsolutely false little mug; and puts on health and strength by leaps and bounds all the time Vashti's supposed to be fasting and is sneaking sandwiches, and all the time Vashti's supposed to be praying and is smoking.

But the darling is cured of her ills. Vashti is cured of her cheating, through her love of the darling's father, and old Dad Meany becomes a model granddad, and with the risen infant cavors over the lawns with all the abandon if not the grace of a St. Denis.

Isn't it wonderful what the pictures can do?

Especially if given a little faith, added to any kind of a con worker?

A FRIEND IN NEED

BY SALLY JOY BROWN.

I want to be the medium through which the friend in deed and the friend in need may be brought together. It may be you have some discarded article which has not outgrown its usefulness that will make some less fortunate one happy, and you would gladly give it if you knew how to go about it. Write to me and I shall be only too happy to be of service to you. Please write on one side of the paper.

When information is wanted by mail a stamped, addressed envelope should accompany the request. Please do not send parcels to The Tribune, but write for the address of the applicant and send direct.

Music for Piano.

"My two little girls are fond of music and have talent, but we cannot afford to buy the music necessary for them. I could help them out myself if I had an instruction book and some easy pieces. Perhaps some kind person has some they have no further use for. I would also appreciate music for myself, but do not care for ragtime in particular, although I do like some of the new songs and dance music. Will acknowledge receipt of anything I may get and pay postage gladly.

"MRS. A. L. G."

Music students, please look through your cabinet and see if you can spare a sheet or two of music for Mrs. A. L. G.

You Get the Middleman's Profit

Only a few Chicago stores carry genuine curled hair mattresses.

Why? Because the regular 100% retail profit tacked onto a genuine curled hair mattress puts the price beyond the average consumer's pocket book.

For this reason Chicago stores do not carry our goods. But Chicago people are entitled to the best, therefore we are selling our RESTGOOD SANITARY CURLED HAIR MATTRESSES, made from genuine curled hair and the best ticking, also Restgood Box Springs, direct to the public AT FACTORY PRICES.

People living within the city limits of Chicago, who will write or phone for samples or come to our factory to buy, may get the best at a saving of about half.

People living outside of Chicago will find Resigood Mattresses and Box Springs at their local Restgood agency, as usual.

Restgood Manufacturing Company
3463 Archer Avenue
T. J. Underwood, President

Toilet Goods Salesmen's Big Opportunity

We expect to largely expand the AIR FLOAT and PAGE Line of Toilet Articles within the next few months and will require the services of several salesmen who have had experience in selling Talcum Powder, Perfumery and Tooth Paste. If interested, please reply giving your references. If you have not had actual experience in selling this line please do not reply to this advertisement.

Talcum Puff Co., Bush Terminal, 67-35th Street, Brooklyn, N. Y.

KRAFT
ELKHORN CHEESE
IN LIGHT VARIETIES
In Tins
Friday is Cheese Day

FASHIONS BLUE BOOK

Trade Mark Reg. U. S. Pat. Off.

By CORINNE LOWE.

NEW YORK.—[Special Correspondence.]—When the bridesmaids at the most fashionable New York wedding of this spring walked down the aisle of St. Thomas' church everybody said, "How charming! How much lovelier than just pink or yellow or green!" These bridesmaids, we explain swiftly, were attired in quaint Watteau frocks made of silver lace and ashes of roses taffeta. The effect was a real melody of color, and since then ashes of roses taffeta bodices have been consorting constantly with silver lace skirts. It is this combination which is given in the lovely dance frock shown above. The buckle at the neck line is covered with the silver lace and four cordings define the shirring at the waist.

BEAUTY ANSWERS

BY ANTOINETTE DONNELLY.

MRS. E. E. E.: THE REASON YOU did not get the things you asked for is because of a mistake in your address. Two letters sent you have been returned. Please let me have it right away, as I don't want you to get out of the spirit of reducing.

M. B.

EMBARRASSING MOMENTS

Sharing the Joke.

One bright afternoon when we were sure the boss had gone Mr. X and I were taking things very easy. I had bought a new hat that morning, and as we were admiring it I put it on his head. He looked so funny with it and my fur scarf on and a huge cigar sticking out of his mouth that we decided to leave him dressed that way until one of the other men came in. I sat down at my desk to write and was soon busy. A few minutes later I heard a step at the door and looked up in the hope that it might be some one to appreciate the joke with me. It was. The boss had come back unexpectedly to ask me a question!

M. B.

Patterns by Clotilde

WOMAN'S DRESS.

This attractive looking dress closes at the left side of the front and has a two piece straight gathered skirt.

The pattern, 9682, comes in sizes 36, 38, 40, 42, and 44 inches bust measure.

Order Blank for Clotilde Patterns.

CLOTILDE, DAILY TRIBUNE, CHICAGO.

Inclosed find 9..... Please send me the Clotilde patterns listed below:

Pattern number.	Size.	Price.

Name .....
Street .....
City .....
State .....

How to Order Clotilde Patterns.

Write your name and address plainly on dotted lines, giving number and size of such patterns you want. Inclose 12 cents in stamps or coin (wrap coin carefully) for each number, and address your order to Clotilde, CHICAGO DAILY TRIBUNE, Chicago.

Note: Clotilde patterns are made in New York exclusively for the CHICAGO DAILY TRIBUNE. They are perfect in fit, up to date in style, and the easiest of all patterns to use.

LOADING HOGS

BY FRANK RIDGWAY.

The problem of keeping hogs from overeating in hot weather is a hard one. Overloading is especially dangerous. The American Farm Bureau federation has recently made a study of conditions and urges shippers to use every precaution in marketing their hogs during the summer.

It is advised that not more than the minimum load, which is 17,000 pounds for a single deck, 36-foot car, be put in one car. It is perhaps better to load according to the size of the hogs, and a good guide to follow is to fill each car with 130 to 135 hogs weighing 100 pounds; 95 to 100 weighing 150 pounds; 82 to 85 weighing 200 pounds, and 70 to 73 weighing 250 pounds each.

Another cause of losses is overfeeding before loading. This should be especially guarded against in hot weather. Hogs ship much better and fill well after they reach the market if given a dry, bulky feed with plenty of fresh water just before being loaded. Oats or wheat middlings are recommended by many shippers. Slops should never be given hogs after they leave the feet ot.

Cleaning the cars and bedding them with about two inches of sand help greatly. Before loading the hogs the sand should be sprinkled with water. Avoid loading hogs when they are hot. Icing cars also helps.

Bright Sayings of the Children

The Tribune will pay $1 for each childish saying printed. The story told must never have been printed in any magazine or paper. It is not possible to acknowledge or return unavailable contributions. Please write on one side of the paper. Address Bright Sayings to Aunty Bee, Tribune, Chicago.

Victor's pup ran from the room howling with pain. When questioned young Vic replied: "I bit his ear

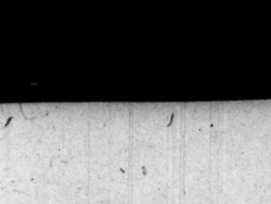

'cause he bit my finger. Pup can't learn from my talkin', so I tried his bitin'."

S. Y.

We were having a card party in the evening, and Aunt Nell brought Mary Blanche. After watching the game for a while she took me by the hand and whispered: "Say, let's go out there where the party ain't."

R. P. J.

Mandel Brothers
Frock shop, fourth floor.

Clever styling and small price characterize a

July sale of women's silk frocks
of georgette and crepe de chine

Secured in an out-of-the-ordinary transaction, these ultra modish summer

frocks are offered at an unusually moderate price—a figure rarely found on dresses so superior. Three typically smart styles are pictured.

Winsome frocks in late authentic modes **42.50** Favored colors—remarkable values

The frocks are charmingly fashioned of the silks preferred for summer wear; the silhouettes are novel, displaying late variations of the tunic skirt, some accordion plaited. Artistic embroidery and beading adorn the blouses and attractive bits of contrasting color add a touch of gayety. Such frocks are smartly cool for day wear in town and at the summer resorts. Early choosing is suggested.

Fourth floor.

QUALITY IS THE BASIS OF TRIBUNE ADVERTISING

Motion Picture Directory

DOWNTOWN

BARBEE'S LOOP THEATRE
MONROE at DEARBORN
11 A. M. to 11 P. M.
Chicago's Coolest Spot.
Welcome B. P. O. E.
GEORGES CARPENTIER
in "THE WONDER MAN"
A Romance of American Society
"TOPICS GUMPS" and Added Novelties

Orchestra Hall
Michigan Ave. Bet. Adams and Jackson
Continuous—12 Noon to 11 P. M.
THOS. H. INCE Presents
CHARLES RAY
In His Latest Success
"HOMER COMES HOME"
—A Paramount-Artcraft Picture—
ORCHESTRA OF SYMPHONY PLAYERS
LOUISE BOEDTKER
Soprano Soloist

CASTLE STATE AT MADISON
Chicago's Foremost Photoplay House
—2D BIG WEEK—
Only Theatre in Chicago Showing
DOUGLAS FAIRBANKS
in a Thunderbolt of Laughter
"The Mollycoddle"
HIS LATEST PICTURE
This is positively the greatest and most expensive production "Doug" Fairbanks has ever made.
8:30 A. M. Continuous to 12:30 A. M.

CASINO
58 W. MADISON STREET
HARRY CAREY
—IN—
"Human Stuff"

ZIEGFELD NEXT DOOR TO BLACKSTONE HOTEL
"Neglected Wives"

DOWNTOWN

JONES, LINICK & SCHAEFER'S
RANDOLPH
RANDOLPH NEAR STATE
8:30 A. M.—CONTINUOUS—12 P. M.
EXCLUSIVE CHICAGO PRESENTATION!
LAST WEEK!
MARY PICKFORD
In Her Very Latest Personally Produced Supreme Feature
"SUDS"
In which Mary exceeds anything she has heretofore given the screen. A riot of laugh.
COMING
NORMA TALMADGE
in "YES OR NO"

BOSTON
21 N. Clark St.
MAE ALLISON
In Her Latest Success
"THE CHEATER"
Another Picture as Great as "The Miracle Man"

STATE-LAKE ORPHEUM CIRCUIT
VAUDEVILLE PHOTOPLAYS
EXCLUSIVE SHOWING
"MAN AND HIS WOMAN"
With Herbert Rawlinson and All-Star Cast
Showing at 11:15 a. m. and 2:15, 5:00, 7:45 p. m.

ALCAZAR
70 W. MADISON STS.
Double Attraction Extraordinary
WILLIAM FARNUM
In His Latest Success
"The Joyous Trouble Makers"
—Added Attraction—
WESTERN SCREEN PLAY
William Russell
—IN—
"Twins of Suffering Creek"

ROSE
MADISON NEAR DEARBORN
—THE STAR SUPREME—
ETHEL CLAYTON
IN HER LATEST SUCCESS—
"The Ladder of Lies"
And as Usual
The Rose Unit Program of Short Subjects

DOWNTOWN

JONES, LINICK & SCHAEFER'S
ORPHEUM State nr. Monroe
EXCLUSIVE CHICAGO SHOWING
WM. FARNUM
in His Very Latest Fox Success
"THE JOYOUS TROUBLEMAKER"
Temperature Never Above 70 Degrees

NORTH

LUBLINER & TRINZ
Pantheon
The House with the Summer Comfort
"COOLED PANTHEON"
—TODAY AND TOMORROW
WALLACE REID
In the Comedy Drama Picturization,
"SICK ABED"
From the Hilarious Stage Farce by ETHEL WATTS MUMFORD
WALLIE REID Plays a Breezy Young Man Shamming Illness to Help a Friend, With BEBE DANIELS as Nurse.
You Can Guess the Laughable Complications That Ensue.

BUCKINGHAM
3319 NORTH CLARK ST.
CONSTANCE TALMADGE
—IN—
"The Love Expert"
Do you want to know how to make the particular person you like fall in love with you? Connie will show you how in "The Love Expert."

BRYN MAWR
Bryn Mawr near Broadway at Bryn Mawr "L" Station
Mary Miles Minter
in "Jenny Be Good"
Bryn Mawr near Broadway at Bryn Mawr "L" Station

LUBLINER & TRINZ
COVENT GARDEN
2635 N. CLARK ST.
H. B. WARNER
'Unchartered Channels'

REGENT 6746 SHERIDAN ROAD —EVE. 7 TO 11 P. M.—
CONSTANCE TALMADGE
"THE LOVE EXPERT"

DE LUXE 1141 WILSON AVENUE AT "L" STATION
MOLLY KING
"WOMEN MEN FORGET"

DEARBORN DIVISION AT DEARBORN
KATHERINE MacDONALD
in "PASSION'S PLAYGROUND"

EASTERLY Lincoln and Diversey Pkwy.
—CONT. 1:30 TO 11—
MARY MILES MINTER, "Jenny Be Good"
Also BEN TURPIN, "A Close Shave"

LAKE SHORE Broadway at Belmont
—CONT. 7 TO 11—
ETHEL CLAYTON "WHIMS OF SOCIETY"

NEW KENMORE Kenmore and Wilson Avenues
"THE FAMILY HONOR"—STAR CAST

PANORAMA Sheridan Rd. E. of Bdwy
EARLE WILLIAMS, "The Master Stroke"

ARGMORE Argyle and Kenmore Aves.
WALLACE REID in "THE DANCIN' FOOL"

KEYSTONE 3915 SHERIDAN ROAD
OWEN MOORE "A DESPERATE HERO"

NORTH

CHATEAU BROADWAY & LAWRENCE
LAST TIMES TODAY
Katherine MacDonald
—in—
"Paulett's Playground"
The Famous Musical Comedy Star—Arthur Deagon in Character Impressions
The Yip Yip Yaphankers
10 Singles and Dancing Acrobats
Gulliani Trio
Excerpts from Grand Opera
2—Other Big Acts—2

RIVIERA BALABAN & KATZ BROADWAY & LAWRENCE
Our Freezing Plant Maintains Cooling Temperature Throughout
THE CINEMA'S SUPREME ACHIEVEMENT
DORIS KEANE ROMANCE
IN HER STAGE SUCCESS
Amid the Splendor of Fabulous Old Spain
AN INTENSE LOVE STORY EXQUISITELY STAGED
Claire Eames
A RIVIERA TRIUMPH

HOWARD N.W. L STATION at HOWARD
—Last Times Today—
James Oliver Curwood's
"THE COURAGE OF MARGE O'DOONE"
AN ALL-STAR CAST
Tomorrow—"Old Wives for New"

BUGG LINCOLN AND ROBEY
CONTINUOUS 1:30 TO 11
Marjorie Daw in Marshall Neilan's Master Production
"THE RIVER'S END"

LUBLINER & TRINZ AMUSEMENT CENTERS

VITAGRAPH 3167 Lincoln Ave. Cont. 1:30 to 11
DORIS KEANE, "ROMANCE"

BIOGRAPH 2433 Lincoln Avenue Cont. 1:30 to 11
HENRY B. WALTHALL, "CONFESSION"

KNICKERBOCKER 6217 Broadway
DORIS KEANE, "ROMANCE"

PERSHING Lincoln at Wilson
DORIS KEANE, "ROMANCE"

LAKESIDE 4730 Sheridan Road
CORRINE GRIFFITH, "SAL'S CANDIDATE"

ELLANTEE Dunne and Clark
All-Star Cast, "RIO GRANDE"

ASCHER BROS

ADELPHI Clark at Erie
HELEN WARE-MARION COOPER in "THE DEEP PURPLE"

CALO Clark St. at Belmont Ave.
Mary Miles Minter, "Jenny, Be Good"

LANE COURT Clark and Center Sts.
HELEN WARE-MARION COOPER in "THE DEEP PURPLE"

TERMINAL Lawrence and Broadway
WALLACE REID, "SICK ABED"

SOUTH

VISTA 47TH AND COTTAGE GROVE AVE.
Matinee and Night
EARLE WILLIAMS
AT HIS BEST IN
"The Master Stroke"
—TOMORROW—
King W. Vidor's
"THE FAMILY HONOR"

JACKSON PARK STONY ISLAND AV. at 67TH ST.
—LAST TIMES TODAY—
AUGUSTUS THOMAS' FAMOUS PLAY
"RIO GRANDE"
All-Star Cast
Also Mack Sennett's Sizzling Comedy
"You Wouldn't Believe It"

LUBLINER & TRINZ
MICHIGAN GARFIELD & MICHIGAN
Wallace Reid
"SICK ABED"

PEOPLES 47TH ST. at ASHLAND AVE.
"The Family Honor"
All-Star Cast

NEW PARK 51st St. and Calumet Ave.
VIVIAN RICH
"A WORLD OF FOLLY"

VERNON 61ST AND VERNON AVE.
OWEN MOORE
"THE DESPERATE HERO"

HARVARD 63D ST. & HARVARD AVE
—MATINEE AND NIGHT—
WM. S. HART in "SAND"

NEW PRESIDENT Garfield Boulevard Near Calumet
"THE VEILED MARRIAGE"—STAR CAST

PRAIRIE 58TH ST. and PRAIRIE AVE.
"The Family Honor"—Wonderful Production

HYDE PARK 5314 LAKE PARK AVE.
WILL ROGERS in "The Strange Boarder"

LINDEN 63D and HALSTED STREETS
—MATINEE DAILY—
WM. S. HART—"SAND"

ASCHER BROS

COLUMBUS Ashland Av. At 63d St.
Constance Talmadge, "The Love Expert"
Latest "Bringing Up Father"

COSMOPOLITAN Halsted St. At 79th St.
WANDA HAWLEY, "HIGH HOBBS"
Latest Sennett Comedy

FROLIC 55th St. and Ellis Av.
Constance Talmadge, "The Love Expert"

KENWOOD 1235 East 47th St.
Constance Talmadge, "The Love Expert"

METROPOLITAN Grand Blvd. At 47th St.
ROBERT WARWICK, "City of Masks"
Latest Sennett Comedy

OAKLAND SQ. Oakwood and Drexel Blvd.
ROBERT WARWICK, "City of Masks"
Latest Sennett Comedy

PEERLESS Grand and Sacramento Blvds.
HELEN WARE and WALLACE REID in "THE DEEP PURPLE"

SOUTH

WOODLAWN 63D & 63D ST. CONTINUOUS EXHIBITION
WALLACE REID
SUPPORTED BY
BEBE DANIELS
In a Superb Light Screen Farce—
"Sick Abed"

HARPER HARPER AV. at 57th ST.
TAYLOR HOLMES
"NOTHING BUT LIES"
Also Supreme Comedy and "The Lost City"
MATINEE DAILY

DREXEL 854 E. 63RD ST. NEAR E. COTTAGE GROVE—Mat. Daily
MARY PICKFORD
—IN—
"REBECCA OF SUNNYBROOK FARM"

20TH CENTURY 4706 PRAIRIE AV.
"OUT OF THE STORM"
WITH AN ALL-STAR CAST

SHAKESPEARE 43D AND ELLIS
Elaine Hammerstein, "Whispers"
Also "THE SPORT OF KINGS"—Star Cast

KIMBARK 6240 KIMBARK AVENUE
FRANK KEENAN
"SMOLDERING EMBERS"

LEXINGTON 1162 E. 63RD STREET
MATINEE AND NIGHT
WM. S. HART in "SAND"

WEST

KEDZIE ANNEX MADISON ST. AT KEDZIE AVE.
OWEN MOORE
"THE DESPERATE HERO"
Mack Sennett Comedy, "Down on the Farm"

MARSHALL SQUARE 22nd St. and Marshall Blvd.
"Are You Legally Married?"
ALL-STAR CAST

BROADWAY STRAND Roosevelt Rd. at Paulina St.
"Are You Legally Married?"
ALL-STAR CAST

GOLD 3411 ROOSEVELT ROAD
—TEMPLE OF MUSIC—
"OUT OF THE STORM"
ALL-STAR CAST

LUBLINER & TRINZ AMUSEMENT CENTERS

PARAMOUNT 3948 Milwaukee Avenue
DORIS KEANE, "ROMANCE"

WILSON Madison and Western Cont. 1:30 to 11 P. M.
DORIS KEANE, "ROMANCE"

WEST END 821 North Cicero
KENNY WENLEN, "LIFTING SHADOWS"

MADISON SQUARE 4720 Madison
MAY ALLISON, "THE CHEATER"

CRAWFORD Crawford and Grenshaw
HENRY B. WALTHALL, "CONFESSION"

WEST

CENTRAL PARK BALABAN & KATZ 12TH ST. & CENTRAL PARK AV.
Our Freezing Plant Transforms Heat to Cool and Healthful Mountain Air
"THE RIVER'S END"
By James Oliver Curwood, Has Been Made Into an Elaborate and Refreshing Romance by Marshall Neilan
Seasonable Entertainment
Just the Thing for the CENTRAL PARK
Cont. From 2 P. M. to Midnight

HAMLIN
TONIGHT—7 TO 11:30 P. M.
"THE RIVER'S END"
3826-26 W. MADISON ST.

MADLIN MADISON STREET AND LINCOLN AVENUE
"BEST OF LUCK"—ALL-STAR CAST

ASHLAND MADISON STREET AND ASHLAND BOULEVARD
CHARLES RAY—"PARIS GREEN"

NORTHWEST

CRYSTAL NORTH AVE. NEAR CAMPBELL AVE.
Matinee Daily—2 P. M.
Marshall Neilan's
"THE RIVER'S END"

IRVING Irving Pk. Blvd. and Crawford
Paramount Super Special
"THE SEA WOLF"

NEW STRAND Division Street, Near Hoyne Avenue
DOROTHY DALTON "The Red Mirror"

KARLOV 4046 ARMITAGE AVENUE
MAT. DAILY
"THE COURAGE OF MARGE O'DOONE"

IRVING PARK 4835 Irving Pk. Blvd.
JACK LONDON'S "THE SEA WOLF"

ASCHER BROS

CROWN Division at Ashland
CHARLES RAY, "PARIS GREEN"
Latest Sennett Comedy

MILFORD Milwaukee and Crawford
CHARLES RAY, "PARIS GREEN"

ROSEWOOD Montrose Ave. at Lincoln St.
Eugene O'Brien, "The Flower of Faith"

OAK PARK

LUBLINER & TRINZ
OAK PARK
WISCONSIN AVE. 1 BLK. S. E. OF
Douglas Fairbanks
"The Mollycoddle"
Also HAROLD LLOYD in "THE EASTERN WESTERNER"

AUSTIN

PLAISANCE 4466 N. Parkside Ave.
Lake St.—Mat. 1:30 and 3
LEW CODY
"THE BELOVED CHEATER"

SOCIETY

Many Chicagoans in Summer Colony at Harbor

THE TRIBUNE'S northern resort reporter sends word Chicago colony of summer has arrived at Harbor Point ... joying golf, boating, bathin dancing, and log fires.

Mrs. Francis Keeling Jr. o Elm street is at her cottage as her guest Mrs. L. M. L Pasadena. Mr. and Mrs. Ne ington Barnes and family of ves place are at their cotta harbor side of "the point." and Mrs. M. Cochrane A Evanston and Pasadena are their cottage.

Miss Jane L. Murray, sist James B. Forgan of 1415 N born parkway, is occupying gan cottage.

Other Chicagoans who ha on "the Point" are Mr. and liam Holmes Forsyth of Shore drive, Mr. and Mrs. tele of 223 East Delaware and Mrs. David F. Kenly o Goethe place; Mr. and Mrs. Smith and Miss Marion Smi Ritchie court; Mrs. Harrison of 455 Deming place, and Mary and Beulah Parker an Jr.; Mrs. Alexander F. Stev perior street; Mr. and Mrs. field and children of 17 E street; Mr. and Mrs. George Miss Dorothy Ranney, and of 1421 North State parkway Charles A. Chapin of 920 N gan avenue.

Mrs. Louis S. Taylor, M Taylor, and William Camp of 35 East Division street Mrs. Benjamin F. Taylor of Dearborn parkway, and Mr James Alexander Waller of street, have been visiting Michigan points and have siderable time at the Ha clubhouse.

Mr. and Mrs. Frederick who have been at Onwe leasing their house in Lake Monday for San Francisco, will be joined by Mr. and Mrs ick Childs of 33 Bellevue Lake Forest. The four will ohulu to remain until early

Mr. and Mrs. Edward L. of 1431 Astor street have three months' stay at H Mass.

Mrs. William Godfrey Sa of 64 East Elm street left for Trout Lake, Wis.

Mr. and Mrs. Winston Tulsa, Okla., who have of Mr. Henry's father, Rob ry, of 3656 Grand boulevar terday for New York, when sail on Saturday for a th stay in Europe.

Mrs. Charles S. Holt and the Misses Isabella and M of 50 Cedar street, have Gloucester, Mass., for the s

Mrs. George M. Pullm Prairie avenue, who has Blackstone for the last leave today for her summ Elberon, N. J.

Mr. and Mrs. Harry O family of 525 Roscoe street ing the Roger Sherman ho netka for the summer. parents, Mr. and Mrs. Holmes, expect to spend season with them.

Mr. and Mrs. Howard W Kimbark avenue will mov into their new house at avenue, Wilmette.

Mrs. Richard C. Cand little son of 2518 East Se street, left yesterday to sp mer in Europe.

SOCIETY and Entertainments

Many Chicagoans in Summer Colony at Harbor Point

THE TRIBUNE's northern Michigan resort reporter sends word that the Chicago colony of summer cottagers has arrived at Harbor Point and is enjoying golf, boating, bathing, cards, dancing, and log fires.

Mrs. Francis Keeling Jr. of 55 East Elm street is at her cottage and has as her guest Mrs. L. M. Leonard of Pasadena. Mr. and Mrs. Nelson Ludington Barnes and family of 33 Bellevue place are at their cottage on the harbor side of "the point," and Mr. and Mrs. M. Cochrane Armour of Evanston and Pasadena are again in their cottage.

Miss Jane L. Murray, sister of Mrs. James B. Forgan of 1415 North Dearborn parkway, is occupying the Forgan cottage.

Other Chicagoans who have homes on "the Point" are Mr. and Mrs. William Holmes Forsyth of 942 Lake Shore drive, Mr. and Mrs. A. C. Battle of 223 East Delaware place; Mr. and Mrs. David F. Kenly of 20 East Goethe place; Mr. and Mrs. Amos R. Smith and Miss Marion Smith of 1308 Ritchie court; Mrs. Harrison M. Parker of 455 Deming place, and the Misses Mary and Beulah Parker and Harrison Jr.; Mrs. Alexander F. Stevenson and Miss Mary Stevenson of 150 East Superior street; Mr. and Mrs. J. R. Offield and children of 17 East Goethe street; Mr. and Mrs. George A. Ranney, Miss Dorothy Ranney, and George Jr. of 1421 North State parkway, and Mrs. Charles A. Chapin of 920 North Michigan avenue.

Mrs. Louis S. Taylor, Miss Helen Taylor, and William Campbell Taylor of 35 East Division street; Mr. and Mrs. Benjamin F. Taylor of 1449 North Dearborn parkway, and Mr. and Mrs. James Alexander Waller of 1210 Astor street, have been visiting northern Michigan points and have passed considerable time at the Harbor Point clubhouse.

Mr. and Mrs. Frederick C. Aldrich, who have been at Onwentsia since leasing their house in Lake Forest, left Monday for San Francisco, where they will be joined by Mr. and Mrs. C. Frederick Childs of 33 Bellevue place and Lake Forest. The four will go to Honolulu to remain until early September.

Mr. and Mrs. Edward L. Ryerson Jr. of 1431 Astor street have left for a three months' stay at Hyannisport, Mass.

Mrs. William Godfrey Sage and son of 44 East Elm street left yesterday for Trout Lake, Wis.

Mr. and Mrs. Winston P. Henry of Tulsa, Okla., who have been guests of Mr. Henry's father, Robert L. Henry, of 3656 Grand boulevard, left yesterday for New York, whence they will sail on Saturday for a three months' stay in Europe.

Mrs. Charles S. Holt and daughters, the Misses Isabella and Marion Holt, of 60 Cedar street, have gone to Gloucester, Mass., for the summer.

Mrs. George M. Pullman of 1729 Prairie avenue, who has been at the Blackstone for the last week, will leave today for her summer place at Elberon, N. J.

Mr. and Mrs. Harry O. King and family of 528 Roscoe street are occupying the Roger Sherman house in Winnetka for the summer. Mrs. King's parents, Mr. and Mrs. Oliver W. Holmes, expect to spend part of the season with them.

Mr. and Mrs. Howard Wells of 6033 Kimbark avenue will move this week into their new house at 1514 Walnut avenue, Wilmette.

Mrs. Richard C. Canterbury and little son of 2518 East Seventy-second street, left yesterday to spend the summer in Europe.

PHOTO (C) CHAMBERS.
MRS. JAMES M. GREEN.

Miss Sabina Octigan, daughter of Mrs. Thomas Clark Octigan of the Chicago Beach hotel, became the bride of James M. Green of Kansas City, Mo., last month. Mr. and Mrs. Green left for a trip to Honolulu, after which they will live in Kansas City.

Art and Industry Alliance Luncheon

The Alliance of Art and Industry will give a luncheon today at 12:30 o'clock in the clubrooms at the Art Institute. George Raymond Schaeffer, advertising manager of Marshall Field's, and Charles Everett Johnson, president of the Charles Everett Johnson company, will speak. The luncheon opens an exhibition of boxes, cartons, and labels of especially interesting and artistic design in Gunsaulus hall.

* *

NEW YORK SOCIETY

New York, July 6.—[Special.]—Miss Lucy Aldrich will go to Seal Harbor, Maine, from Pocantico Hills, N. Y., and will be joined in the near future by her brother-in-law and sister, Mr. and Mrs. John D. Rockefeller Jr., who are now on a western trip.

The dowager Mrs. Vanderbilt entertained a large house party at the Breakers, her villa at Newport, over the Independence day holidays. Her guests included the Countess Szechengi, Mr. and Mrs. Harry Payne Whitney, and Barbara Whitney.

Dr. and Mrs. Nicholas Murray Butler and their daughter, Miss Sarah Schuyler Butler, have gone to Santa Barbara, Cal., for the summer.

* *

Prize Winner Is Guest Here.

Miss Katherine Ewing MacMahon of Bloomington is a guest of Mr. and Mrs. Charles H. Sergel, 4578 Oakenwald avenue. Miss MacMahon is a Chicago university girl, and this June she took the Pulitzer prize for journalism at Columbia university, New York. The prize sends her abroad for one year's study and travel. She expects to leave Aug. 1, and will spend most of the year in England. Miss MacMahon's grandfather, James S. Ewing, was minister to Vienna under President Cleveland. Her uncle was former Vice President Stevenson.

Episcopalians and Methodists to Open Conferences Today

BY THE REV. F. L. GRATIOT.

Two important religious conferences open near Chicago today, the Desplaines camp meeting of the Methodist church and the Racine conference of the province of the midwest of the Episcopal church. Both will continue for ten days.

BISHOP IRVING P. JOHNSON.

This morning tents will be erected at Desplaines. The program includes preaching services three times a day. Next Sunday Bishop Thomas Nicholson, general superintendent of the Chicago area, will preach, and on Monday, Tuesday and Wednesday will conduct a ministers' conference on "Area Objectives for the Quadrennium." Tomorrow night and Saturday night the motion picture evangelistic story, "The Stream of Life," will be shown. Conferences will be held on Epworth league, Sunday schools, and religious education.

Bishop Irving P. Johnson of Colorado will be the speaker at the opening meeting of the Racine conference tonight. George K. Gibson of Chicago also will speak. The program of lectures and conferences includes an illustrated series on church history by the Rev. L. N. Caley and lectures on social service and devotional study series.

BISHOP THOMAS NICHOLSON.

The Rev. Father Harvey Officer of the Order of the Holy Cross is chaplain of the conference. The Rev. Charles H. Young, rector of Christ church, Chicago, is dean of the faculty.

A feature of the conference will be studies in church music under direction of Prof. Peter C. Lutkin, dean of the school of music at Northwestern university.

* *

WASHINGTON SOCIETY

Washington, D. C., July 6.—[Special.]—The secretary of the treasury, David Franklin Houston, has returned to his Washington residence after a visit to his summer home at Woodshole, Mass., where Mrs. Houston and their children are established for the summer.

Mrs. Joseph Leiter and her son, Joseph Leiter Jr., have gone to Hot Springs, Va., for a visit after spending a short time at the Leiter home at Beverly, Mass. Mrs. Charles O'Donnel Lee accompanied Mrs. Leiter.

Miss Dorothy Dennett, daughter of Mr. and Mrs. Fred Dennett of Washington, who is a student at the University of Michigan, has left there for a visit to relatives, after which she will go to Camp Minne-wawa Tomahawk Lake, Oneida county, Wisconsin, to spend most of her vacation.

* *

Chicagoans in London.

[Chicago Tribune Foreign News Service.]
[By Special Cable.]

LONDON, July 6.—Mr. and Mrs. Stanley Joyce and Miss Joyce, their daughter, and Clifton C. Coldren, all of Chicago, are at the Savoy hotel. John A. C. Fenton of Chicago and Hinsdale, Ill., registered today at the London office of THE CHICAGO TRIBUNE.

RAVINIA

BY CHARLES H. GABRIEL JR.

Il Trovatore was given last night by the Ravinia opera company in a praiseworthy style, with every member of the cast displaying a full understanding of the needs of the roles.

Miss Easton as Leonora and Morgan Kingston as Manrico were effective and sang well. Renato Zanelli was given an opportunity as the Count di Luna and sang better than in any previous appearance. While not a voice of great power or depth, yet his is well schooled, well employed, and his acting was good.

Miss Alice Gentle as the gypsy mother, Azucena, was hardly matronly enough, but sang with the intensity that befits the part. Her acting was dramatic, extremely so, and she carried the audience to considerable applause.

Tonight Rusticana will be given again, with an orchestra concert program following. Tomorrow afternoon the regular Thursday children's program will be given. In the evening, Manon.

* *

Honored by Foresters.

Gebrielle Franchere Sr. was presented with the Legion of Honor cross of the Catholic Order of Foresters last night in the Notre Dame French church at Oregon avenue and Sibley street. Mr. Franchere knew nothing of the award until a delegation called at his home at 551 East Fiftieth place to take him to the ceremony.

* *

Backs World Church Move.

Despite the withdrawals of the Baptish church from the interworld church movement, the Wilmette Baptist church will support the movement, according to the Rev. Francis Stifler, pastor.

TRIBUNE COOK BOOK

BY ANTOINETTE DONNELLY.

Cooked Carrots in Salads.

Carrots cut fine and cooked with seasoning are superior to carrots cooked whole, whether they are to be eaten hot or used in salads of cold cooked vegetables. Well seasoned, they may serve quite by themselves for a salad.

Plain sliced and cooked carrots are good, but the julienne strips are perhaps more effective: Wash and scrape carrots, slice down their length, and then cut a long carrot into about three parts, and these parts into matches. Cook in a small amount of water over a small amount of fire, in a covered aluminum pan of small size. Cook fifteen minutes, take off cover, turn up fire, and cook away any water remaining. Use on lettuce leaf with any preferred dressing or combine with peas, beans, and beet, and a mayonnaise sauce for a Russian dressing. If to be used alone, cook with onion, green pepper, and sugar seasonings.

Another way to prepare cooked carrot for salads is: Steam medium sized carrots until tender and immediately rub off the skins or use the back of a silver knife to remove them. Cut them through twice, at right angles lengthwise, and then, holding the whole as though it had not been cut, slice across, making dainty pieces. This carrot, mixed with one-fourth its measure of finely cut celery, a little finely shaved or chopped onion, and served with a cooked dressing or a mayonnaise, makes a pleasant salad.

National Association of Teachers Bars Union with Labor

Salt Lake City, Utah, July 6.—The National Education association's commission on the emergency in education made a clear cut recommendation against affiliation of teachers with any "religious, political, or economic groups," in a report presented today.

The report, read by George D. Strayer of Columbia university, said: "Teachers as a unit cannot federate with labor and at the same time hope to keep the confidence of the whole people."

It presented an argument for the Smith-Towner bill to create a department of education, with its head a member of the president's cabinet.

Touching on salaries the report asserted $1,500 was the minimum necessary for existence without provision for the future, and declared $1,800 annually was necessary to assure the average teacher economic independence. It added that 10 to 20 per cent additional must be paid if the teacher is to have opportunity for cultural growth.

The question of affiliation of teachers' organizations with labor bodies brought a debate in the national council of education, in which Mrs. Susan Dorsey, superintendent of schools of Los Angeles, referred to Miss Margaret Haley of Chicago as a "soap box orator."

P. P. Claxton, United States commissioner of education, in an address declared one need of the schools of the country was assurance of permanently higher salaries. He declared teachers' salaries must be placed on such a plane as to make it worth while for young men and women to expend considerable sums in fitting themselves for a life work in education.

* *

Benefit Card Party.

The Catholic Woman's league will give a card party at 2 o'clock today at Holy Angels' hall for the benefit of St. Mary's settlement. Mrs. Peter A. Barnes, social chairman, is assisted by Mrs. John W. Trainor, Mrs. M. Curtis, Mrs. M. Frank Ryan, Mrs. M. Creighton, Mrs. C. M. Hanley, Mrs. P. J. Harrington, Mrs. John Mellis, Mrs. D. J. Normoyle, Mrs. W. C. Potter, Mrs. Charles Taffe, Mrs. A. E. Zuber, Mrs. James Ronan, and Mrs. Robert Fruin.

DORIS BLAKE'S ANSWERS

Don't Pay It.

"Dear Miss Blake: The other night a girl put a boy's hat on my head and they all yelled, "Now you'll have to pay the forfeit." What is the forfeit? And would it be good sportsmanship if I did not pay the forfeit, because I did not put the hat on myself?
"WORRIED."

The forfeit is a kiss, but a forfeit that need not be paid under any circumstance.

OBITUARY.

MISS ANNA M. DUNNE, a sister-in-law of United States Marshal John J. Bradley, died yesterday at the Bradley home, 4840 Grand boulevard, after a short illness. Miss Dunne had been a school teacher in Chicago public schools for twenty years, most of the time in the Burke school at 5359 South Park avenue. She was 43 years old.

OBITUARY.

ALL PARK BOARD TO PAY TRIBUTE TO F. T. SIMMONS

Honorary pallbearers for Francis T. Simmons, former president of the Lincoln park board, who died Monday, will include all the park commissioners. They are John H. Hardin, Andrew Lamquist, Albert W. Goodrich, F. H. Rawson, Bertram M. Winston, Samuel M. Felton, William Wrigley Jr., and Emil C. Wetten. Others are Leroy Goddard, Bernard A. Eckhart, F. S. Kretzinger, Homer W. McCoy, Richard C. Hall, William H. Harper, Wyllis W. Baird, Edward B. Mower, Maurice A. Nathan, Charles P. Whitney, and Sidney C. Eastman.

Active pallbearers will be George Edmund Foss, Robert C. Clark, O. C. Simonds, John C. Cannon, W. O. Hamilton, and William N. Knerr.

This afternoon the body will lie in state at the residence, 21 East Goethe street, and all Lincoln park employés are asked to call. Private funeral services will be held tomorrow afternoon. Burial at Graceland.

Death Takes the Oldest Northwestern Alumnus

Col. Henry M. Kidder, known as the oldest living alumnus of Northwestern university, died yesterday at his home, 1706 Lincoln street, Evanston. He was 81 years old. He graduated in 1859. Col. Kidder was a director of the campaign for the million dollar fund being raised for the school of liberal arts at the university.

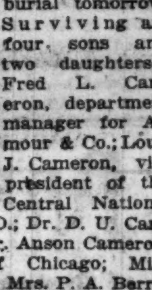

H. M. KIDDER.

A daughter, Mrs. Katherine Kidder Anspacher of New York City, and a son, Daniel Kidder of Albany, survive him. Mrs. Anspacher at one time was a well known actress.

The funeral service will be held tomorrow at the home.

Robert Matthews Cameron, Retired Merchant, Dead

Robert Matthews Cameron, a retired merchant and resident of Chicago for twenty years, died yesterday at his home, 21 East Elm street. He was 81 years old. He came here from Millersburg, O., where the body will be sent for burial tomorrow. Surviving are four sons and two daughters—Fred L. Cameron, department manager for Armour & Co.; Louis J. Cameron, vice president of the Central National bank at Cleveland, O.; Dr. D. U. Cameron, dentist, and Dr. Anson Cameron, physician, both of Chicago; Miss Sarah Cameron, and Mrs. P. A. Berry.

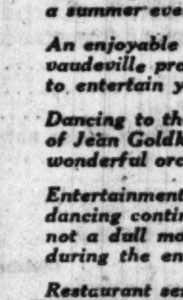

R. M. CAMERON.

OBITUARY.

RALPH R NOBLE, 4009 Vincennes avenue, superintendent of the Morgan-Gardner Electric company at 2640 Shields avenue, died suddenly in his office yesterday. He was 51 years old.

DEATH NOTICES.

IN MEMORIAM.

WALKER—WILLIAMINA. In loving memory of our dear mother, who died one year ago today.
SON AND DAUGHTER, MR. AND MRS. W. G. KING.

ALTON—Blanche Day Alton, beloved wife of Robert Leslie Alton and daughter of Charles Lewis and Lily MacLeish Day, July 5. Funeral services Christ church, Winnetka, Wednesday, July 7, at 2:30 p. m. Burial private.

BADGER—Harriet M. Badger, July 6, widow of Brackett H. Badger, beloved mother of Mrs. H. E. Pettit of Riverside, Mrs. Lucille Hilton of Springfield, Mass., Mrs. Grace B. Moore of Chicago, and only sister of Mrs. H. H. Badger of Chicago. Services Thursday, July 8, 3:30 p. m., at Rosehill chapel. Burial private.

BIRREN—Edwin G. Birren, July 6, aged 27 years, beloved son of John H. Birren, brother of Frank, John, Albert, and Elizabeth. Funeral Friday, July 9, at 10 a. m., from the residence of his aunt, Mary M. Amman, 2236 Osgood-st., to St. Vincent's church. Interment St. Boniface cemetery.

BURNS—Wm. K. Burns, husband of Mary B. Burns, father of Wm. M. and Allen Kenneth Burns, Mrs. Lillian B. Strong, May B. Earle, and Grace B. Allen. Remains are now at 318-320 N. Central-av., Austin. Funeral 2 p.m. Thursday from Rosehill chapel.

CAMERON—Robert Matthews Cameron, 21 E. Elm-st., July 6, in his 81st year. Burial Millersburg, O., Thursday afternoon.

CENTARO—Enrico Harry Centaro, beloved son of Mrs. Ida Centaro Connell, neé Canepa, and the late Dr. Vincenzo Centaro; beloved brother of Mrs. Michael F. Schiavone, Laura and Margaret Centaro. Funeral Wednesday, July 7, at 9:30 a. m., from his late residence, 1113 Albion-av., to Assumption church, by autos to Calvary. For information call Monroe 1559.

COHN—Emalie Cohn, wife of late Simon Cohn, beloved mother of Mrs. Samuel Schweitzer, Mrs. William Isaacs, Mrs. Jack M. Salomon. Funeral from Community house, Michigan-av., at 53d-st., Thursday morning, 9:30, to Mount Israel cemetery.

DUNN—Alice Dunn, July 5, age 76 years. Funeral from 4724 Vincennes-av., Wednesday at 11 a. m. Burial at Oakwoods cemetery.

ELWARD—Mrs. Catherine Elward, 6041 Indiana-av., beloved wife of Thomas F., fond mother of Joseph F., Leroy, Herbert S., Angeleta, and Harold J., sister of Elizabeth Ingoldsby. Funeral Thursday, July 8, at 9:30 a. m., from St. Anselm's church to Mount Olivet.

FERGUSON—Helen J. Ferguson, July 6, 1920, beloved wife of William O. Ferguson. Funeral Thursday, July 8, at 9:30 a. m., from home of her sister, Mrs. John Pound, 5817 S. Wells-st., to St. Martin's church, where high mass will be celebrated.

GALLAGHER—Kathryn M. Gallagher, beloved wife of the late James Gallagher, fond mother of Kathryn Rogers and the late John T. and Richard A., grandmother of James V. Rogers and Mildred Gallagher. Funeral from chapel, 1158 N. Clark-st., Friday, 9 a. m., to St. Dominick's church, where solemn requiem mass will be celebrated. Interment Calvary. Member of Father Butler's court No. 578, W. C. O. F.

GENTZEL—Emelie Gentzel, beloved wife of the late Anton H., fond mother of Adolph, Mrs. Hattie Goelitz, Emma, Robert, Richard and Emil Gentzel, aged 79 years 5 months. Funeral Wednesday, July 7, at 1 p. m., from daughter's residence, 6815 Stanley-av., Berwyn, Ill., to Evangelical Bethlehem church, corner Magnolia-av. and Diversey-pkwy., by autos to Rosehill cemetery.

DEATH NOTICES

GOOGINS—Ada J. Googins, widow of David Snow Googins, mother of Minne B. Moore, Joseph B. Googins, Celia E. Vansant, and Florence G. Miller, July 5, 1920. Funeral services at her late residence, 4505 Greenwood-av., Thursday, July 8, at 10:30 a. m. Interment at Oakwoods.

HASS—Mrs. Doretta Hass, July 5, 1920, at her residence, 234 W. 25th-pl., beloved wife of the late Frederick, fond mother of Charles, Henry, William, Frederick, and Miss Emma Hass, Mrs. Anna Klein, and Mrs. Marie Eichler. Funeral Thursday, July 8, at 2 p. m., from Salem church, 25th and Wentworth. Interment Oakwoods.

HERLIHY—Josephine Herlihy, beloved wife of the late William, fond mother of Frank, William, John, Charles, Edward, Robert, and the late Joseph. Funeral Thursday, July 8, from her late residence, 1624 W. 63d-st., at 9 a. m., to St. Theodore's church, by autos to Mount Olivet. Peoria papers please copy. For seats call Prospect 3880.

KANTZLER—Elizabeth Kantzler, widow of the late Fred M., mother of Frederick M., Bert W., George F., Mrs. Grace Gangler, and the late Mrs. Mabel Ashley, at her residence, 4327 Michigan-av., July 5, 1920. Funeral services at chapel, 4141 Cottage Grove-av., Thursday, July 8, at 11 a. m. Interment Forest Home.

KIDDER—Col. Henry Martyn Kidder, July 5, in his 82d year. Funeral from his late residence, 1705 Lincoln-st., Evanston, Thursday, July 8, at 2 p. m. Interment private.

KLITZKE—Hugo Klitzke, beloved husband of Mrs. Emilie Klitzke, nee Tronwig, fond father of Gertrude and Frank Klitzke. Dear son of Mrs. Wilhelmina Klitzke, July 4, 1920. Funeral from late residence, 639 S. Lyman-av., Oak Park. Funeral Wed. at 3 p. m. by autos to Forest Home.

LARNEY—Michael Larney, July 5, 1920, beloved husband of Margaret, nee Maney, fond father of Farrell, Marion, Margarette, Helen, brother of John Larney and Mrs. Bridget E. Tierney. Funeral Thursday, July 8, 9 a. m., from his late residence, 2852 W. 38th-st., to St. Agnes' church, where high mass will be celebrated, thence by autos to Mt. Olivet. Please omit flowers. For information call McKinley 980.

LARNEY—Michael Larney, July 5, 1920, county financial secretary A. O. H. County officers and members will meet at his residence, 2852 W. 38th-st., Wednesday, July 7, 8:30 p. m.

MACE—Harry W. Mace, suddenly, July 5, 1920, husband of Evelyn G. Mace, father of Harry S., Clarence W., W. Ambrose, Walter S. Mace, and Gertrude Mace Bogart. Funeral at late residence, 1043 Maple-av., Evanston, Thursday, July 8, 10 a. m. Interment at Oakwoods.

McNELLIS—James F. McNellis, July 5, 1920, beloved husband of Mary Thielmann McNellis and father of Gladys, Mrs. H. W. Hauser, William, Loretta, and Ort McNellis and the late Mrs. Frances Reutell. Funeral Thursday at 9:30 a. m. from his late residence, 2132 Fremont-st., to St. Vincent's church, where solemn requiem high mass will be celebrated. Interment at Calvary.

NELSON—Christina Nelson, née Nelson, July 5, 1920, beloved wife of John, mother of William and Otto H. Nelson, Mrs. Esther Snyder, and Edith Nelson. Funeral from her late residence, 2153 Giddings-st., Thursday, July 8, at 2 p. m. Interment at Rosehill.

NOBLE—Ralph E. Noble, July 6, age 49 years, husband of Emily Harris Noble, son of Martha L. Noble and brother of Emma N. Arnold, Howard D. Noble, Glenn S., and Alanson C. Noble. Funeral Thursday, July 8, at 2 p. m., from late residence, 4009 Vincennes-av.

NORTHRUP—Florence B. Northrup, July 6, 1920, of 6153 St. Lawrence-av., beloved wife of L. Mulford Northrup, fond mother of Mulford B. Northrup. Services at chapel, 6328 Cottage Grove-av., Wednesday, at 8 p. m. Interment at Whitney Point, N. Y. For information call Englewood 245.

REED—Harriet M. Reed, July 5, widow of George W., sister of Mrs. H. A. Church, aunt of Mrs. George A. Stover and Mrs. F. W. Stevens. Funeral Wednesday, July 7, at 2 p. m., from her late residence, 714 S. Elmwood-av., Oak Park. Member of Lady Washington chapter, O. E. S.; superior Rebekah lodge, I. O. O. F.; Lawton circle, G. A. R., and Oak Park White Shrine. Interment at Oakridge.

ROBERTS—David O. Roberts, July 5, 76 years, beloved husband of Annie E., father of Mary E. Eisfeller and Edward D. Funeral Wednesday, July 7, at 2 p. m., from Welsh Presbyterian church, Adams and Francisco-sts. Interment Forest Home.

ROSENBAUM—Elias Rosenbaum, 4216 N. Paulina-st., beloved husband of Bertha, nee Moss; fond father of Simon and the late Mrs. Bertha Moss, grandfather of Ruth Moss and Ralph Rosenbaum. Funeral Wednesday, July 7, 10 a. m., from Temple Sholom, cor. Pine Grove and Grace-st. Burial at Rosehill. Member of Keystone lodge No. 639, A. F. & A. M.; Washington lodge No. 865, I. O. O. F.; Isaiah lodge No. 22, Free Sons; Northern Light lodge No. 215 K. O. T. M.; Victory council No. 783, Royal Arcanum. Masonic services at grave.

ROSENBAUM—The funeral of our late member, Elias Rosenbaum, will be held from the temple, Wednesday, July 7, 10 a. m.
TEMPLE SHOLOM.
R. F. LOWENSTEIN, Secretary.

ROSENBAUM—Members of Isaiah lodge, No. 22, I. O. F. S. of I., attend funeral of late brother, E. Rosenbaum, Wednesday at 10 a. m., Temple Sholom, Pine Grove and Grace-st.
DAVID A. FELSENTHAL, President.
RICHARD FELSENTHAL, Secretary.

SCHREIBER—Edward A. Schreiber, 5812 Magnolia. Funeral Wednesday, 3 p. m., Rosehill chapel.

SELL—Henry Sell, suddenly, July 5, aged 45 years, brother of W. F., George, Andrew, F. W., and Clara. Burial at Sycamore, Ill. Remains at chapel, 2933 Cottage Grove-av., by autos to Northwestern depot, at 11 a. m. Wednesday.

SIMMONS—Francis Tolles Simmons, July 5, at Presbyterian hospital, husband of Harriet Bush Simmons, father of Kathryn Elizabeth and William Bush Simmons. Associates in public life and others wishing to pay their respects are invited to call at 21 E. Goethe-st. on Wednesday afternoon between the hours of 2 and 4. Funeral services Thursday at 3 o'clock at late residence. Burial private.

SOENS—Allen Peter Soens, July 4, 1920, son of John A. and Anna M., brother of John, Eunice, Robert, Martin, Edwin, Catherine, Gerald, and James Soens. Funeral from parents' residence, 3329 W. 84th-pl., Thursday, July 8, at 2 p. m. Interment at St. Maria's.

PODRASNIK—Karoline Podrasnik, nee Boenig, wife of the late Frank, mother of Anna Paul, Carolyn Eichler, Frank, Alois, and George. Funeral from daughter's residence, over Riverside State bank, Riverside, Ill. Thursday, July 8, at 3 p. m. Burial at Waldheim.

WRIGHT—Jessie Gertrude Wright, daughter of Gilbert S. and the late Cornelia Barber Wright, sister of Edna and Edith. Services at late residence, 6807 Union-av., Wednesday, July 7, at 10:30 a. m. Interment at Ogdensburg, N. Y.

CEMETERIES.

ROSEHILL CEMETERY.

FAMILY LOTS: Choice two grave lots and larger; prices include FULL PERPETUAL CARE. More than 100 acres still unsold. CARE FUND OVER $1,200,000. Mausoleum — An addition of MEMORIAL ROOMS is now under construction to the only COMMUNITY MAUSOLEUM IN CHICAGO. Plans of this addition and unsold space in present building at our office. Rand. 5340. 6800 Ravenswood-av. Edg. 711.

CHICAGO'S MOST BEAUTIFUL CEMETERY
MOUNT GREENWOOD.
Perpetual care throughout; $140,000 care fund in trust company's hands; care of grounds and service unequaled. Halsted-111th-st. cars direct to main entrance.

OAKWOODS CREMATORY, OAKWOODS Cemetery, East 67th-st. and Greenwood-av. Charge for cremation, $35. Remains cremated in casket as received. All lots and graves sold with REAL perpetual care. Phone Hyde Park 61. Established 1853.

FOR SALE—7 GRAVE LOTS: FINE LOCAtion, at Calvary cemetery; will take time to show exact location. Call Stewart 1803.

GLEN OAK CEMETERY, 12TH-ST. BLVD.—Single graves with perpetual care, $15. 111 W. Washington-st. Franklin 3811.

MONUMENTS.

MONUMENTS AT RECORD BREAKING prices. Ask for free catalogue. Western Monument Wks., 1202 W. Madison. Mon. 3403.

CHAS. G. BLAKE CO., RELIABLE MONUments and mausoleums. 108 S. La Salle-st.

UNDERTAKERS.

POSTLEWAIT — GOLDEN RULE PRICES and Golden Rule service; 30 years at one location, 1867 Ogden-av. Phone West 250.

SPECIAL BOUQUETS
Designs for B. P. O. Elks
A. Lange Florist
77-79 E. Madison St. Tel. Cent. 3777
TWO DOORS WEST OF MICHIGAN BLVD.

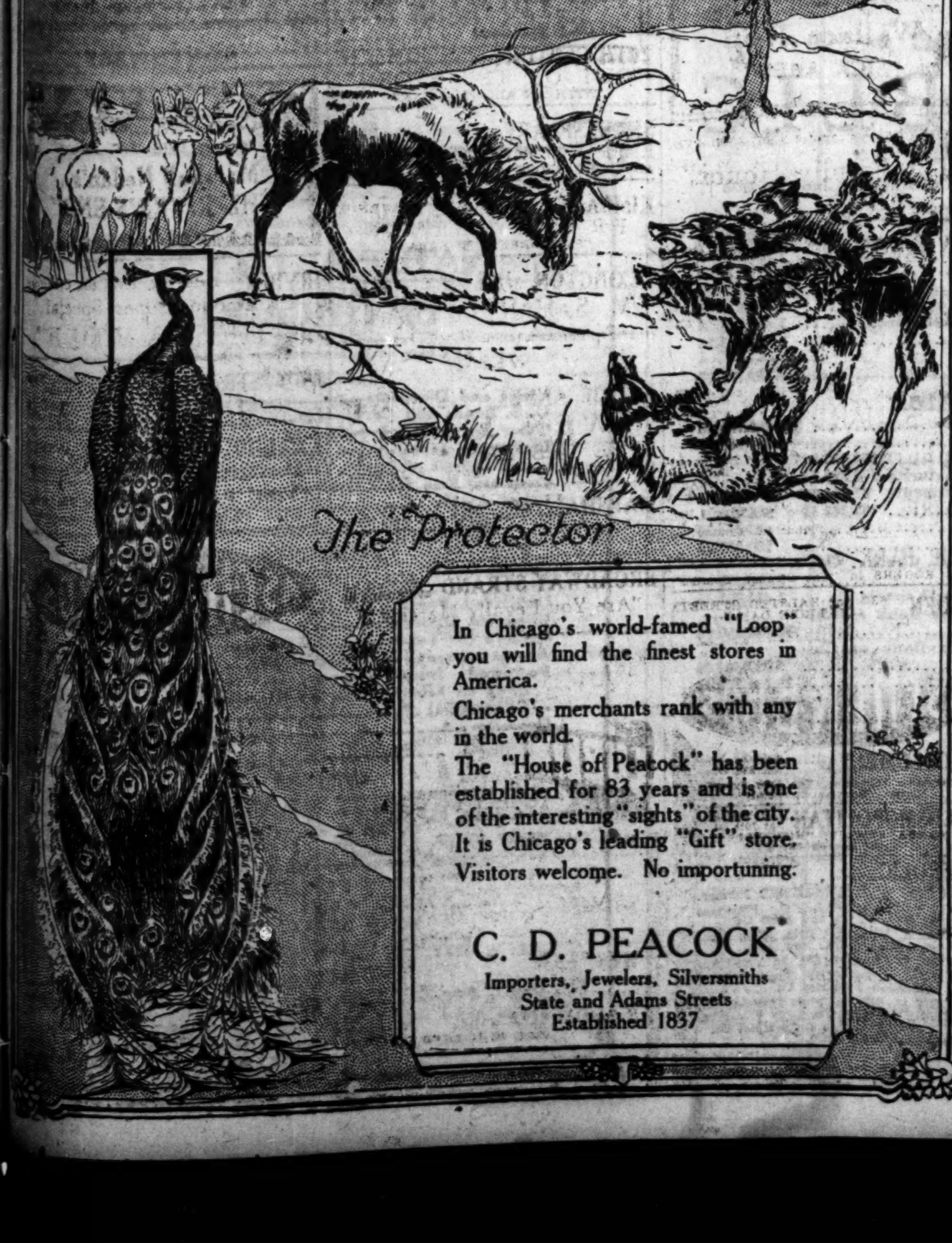

AMUSEMENTS

EDELWEISS GARDENS
Cottage Grove and Midway
20 Minutes from the Loop
Tonight and Every Night
Direction of Ernie Young
TED LEWIS
"The Jazz King"
Now Playing with
GREENWICH VILLAGE FOLLIES
Big Vaudeville Novelties
2—Other Orchestras—2
Continuous Dancing from 7 P. M. Until Closing

JONES, LINICK & SCHAEFER'S
McVicker's Continuous Vaudeville
11 A. M. to 11 P. M.—COME ANY TIME
Biggest Act in Vaudeville
MIMIC WORLD
With ALICE MORLEY and 20 CHICKLETS UNDER 20
LEILA SHAW & CO. | BOB SWAN, ALLEN & LYMAN, COLLINS & DUNBAR, HARRY GILBERT
Temperature Never Above 70 Degrees

SHUBERT STUDEBAKER | TONIGHT AT 8:45
OWING TO ELKS' PARADE THE PERFORMANCE TONIGHT WILL NOT BEGIN UNTIL 8:45
GREENWICH VILLAGE UNIQUE REVUSICAL COMEDY FOLLIES
WITH FRANCES WHITE AND
JAMES WATTS, TED LEWIS, ADA FORMAN, AL HERMAN and the 20 Famous Artists' Models
NEXT POPULAR MATINEE SATURDAY

SHUBERT GARRICK || BIG POPULAR MAT. TODAY
TONIGHT AT 8:45
OWING TO ELKS' PARADE THE PERFORMANCE TONIGHT WILL NOT BEGIN UNTIL 8:45
"A LARGE PLAY; It Overflows with Song, Dance and Scenery."—PERCY HAMMOND, Tribune.
THE N. Y. WINTER GARDEN REVUE
PASSING SHOW

ILLINOIS | Tonight | MATINEE TODAY BEST SEATS $2
A. L. Erlanger and Harry J. Powers, Mgrs.
SPECIAL $2.00 MATINEE TOMORROW
The Music Play with Fun and Girls
THE SWEETHEART SHOP
Best People All Love It

CORT MATINEE TODAY 50C to $2 CURTAIN UP MAT. 2:30 NIGHT 9
OLIVER MOROSCO Presents
Mamma's Affair
ORIGINAL FAMOUS ALL-STAR CAST
EFFIE SHANNON, ROBERT EDESON, AMELIA BINGHAM, KATHERINE KAELRED, IDA ST. LEON, GEO. LEGUERE, LITTLE BILLY

AMUSEMENTS

World's Championship
Cowboys' Contests
GRANT PARK—NOW
AUSPICES NATIONAL ELKS' CONVENTION
Twice Daily, 2 & 7 P. M.
NOTE—All Night Contests Will Begin PROMPTLY AT SEVEN O'CLOCK
FRIDAY, JULY 7, HAS BEEN DEDICATED TO
Mayor Wm. Hale Thompson
Seats on sale at all downtown hotel and club news-stands, main box offices on ground, at Union Stock Yards and at corner Michigan Blvd. and Monroe St. Entrances—For General Admission, Van Buren St.; for boxes and reserved seats, at Monroe St.
—ANOTHER REMINDER—
Night Contests begin sharply at SEVEN (7) O'CLOCK

MARIGOLD | Bismarck Garden
EVERY NIGHT—OUTDOOR SEASON
EDWARD BECK'S NEW PRODUCTION
"1920 REVUE"
WITH
SIX BROWN BROS.
MILLER & MACK
AND OTHER STARS
FAMOUS MARIGOLD BEAUTIES
DINING ? DANCING
Extra—After the Show—Midnight Revue
MARIGOLD ROOM—72 DEGREES COOL

Riverview WESTERN, BELMONT, CLYBOURN AVES. AND ROSCOE BD.
Nightly at 8 | "BOOST CHICAGO"
Fireworks Displays
Sat. July 10 GRAND REPUBLICAN JUBILEE AND EDISON FIELD DAY
SUNDAY || Summer Festival
SWEDISH NATIONAL SOCIETY
VISIT PARK via SEEING CHICAGO AUTOS

JONES, LINICK & SCHAEFER'S
RIALTO CONTINUOUS VAUDEVILLE
11 A. M. to 11 P. M.—COME ANY TIME
MERCEDES
and MLLE. STANTONE
WESTON & ELINE, AUSTIN & DELANEY, DELITE SISTERS || 8 BIG ACTS ALWAYS
4—RENNEE GIRLS—4
Temperature Never Above 70 Degrees

RAVINIA | CHICAGO SYMPHONY ORCHESTRA (50 MEN)
OPERA Tonight at 8:15 "Cavalleria Rusticana"
with Alice Gentle, Morgan Kingston, Millo Picco, Mary Kent, Anna Correnti, Gennaro Papi conductor, followed by special concert program: Thurs., "MANON." Friday, Antonio Scotti in "TOSCA." Saturday, BOHEME." Sunday, "FAUST."
Take C. & N. W. Ry., or N. W. "L" connecting with North Shore Electric to Park Gate.

AMUSEMENTS

THE ROOF GARDEN
Hotel La Salle
EVERY EVENING
6 O'CLOCK UNTIL ONE
The coolest and most cheerful place in Chicago to spend a summer evening
An enjoyable vaudeville program to entertain you
Dancing to the music of Jean Goldkette's wonderful orchestra
Entertainment and public dancing continuous—not a dull moment during the entire evening
Restaurant service table d'hote and a la carte

The Great STATE-LAKE
Orpheum Circuit
11 A. M.—CONTINUOUS—11 P. M.
VAUDEVILLE 11:00—2:15—5:00—8:30 PHOTOPLAYS
FOUR MARX BROS.
Present "'N' EVERYTHING," by Al Shean
Ralph Dunbar's GRENADIER GIRLS
Thos. F.—SWIFT & KELLY—Mary H.
CHAS. HOWARD & CO.
with Donald Roberts & Victoria Gale
Joseph E. Bernard | Corradini's Animals
Hobson & Beatty | Keno, Keese & Melrose
Photoplay—Exclusive Showing
"MAN AND HIS WOMAN"
With Herbert Rawlinson and All-Star Cast
Mats., except Sat.-Sun.-Hol. 27c-36c | Eves. & Sat.-Sun.-Hol. Mats. 36c-50c

POWERS' MATINEE TODAY || Best Seats $2
A. L. Erlanger and Harry J. Powers, Managers.
Prices: Every Night, 75c to $2.50
Matinees Wednesday and Saturday. Best Seats $2
Note—Performance Tonight Begins 9 P. M.
VISITING ELKS
Are Offered the ENTIRE ORIGINAL CAST in
THREE WISE FOOLS
AMERICA'S GREATEST COMEDY

SHUBERT PRINCESS || TONIGHT AT 8:45
OWING TO THE ELKS' PARADE THE PERFORMANCE TONIGHT WILL NOT BEGIN UNTIL 8:45
The Captivating Comedy Success
A LITTLE JOURNEY
By Rachel Crothers (Author of "39 EAST")
With CYRIL KEIGHTLEY and a Superior Cast.
Direct from Seven Months' Run in N. Y.
NEXT MATINEE SATURDAY

Supreme Vaudeville MAJESTIC Orpheum Circuit | POPULAR PRICES MATINEE DAILY Phone CENTRAL 6480
BLOSSOM SEELEY
Christie & Bennett | Chandon Trio
True—RICE & NEWTON—Flo
BOSTOCK'S RIDING SCHOOL
Ed Janis Revue | Alexander Bros. & Evelyn
LYDIA BARRY

WHITE CITY SO. PARK AVE. AT 63RD ST.
GORDON'S GRAND SPECTACULAR DISPLAY
FIREWORKS
EVERY EVENING AT 9:30

AMUSEMENTS

Winona's Week-End Attractions
at the beautiful northern Indiana summer resort. Extraordinary events every Saturday afternoon and evening. Dr. G. Campbell Morgan, the widely famed Bible expositor, recently of London but now residing at Winona, will preach every Sunday during the season. Dr. Samuel Chadwick of London will also preach every Sunday. Dr. Robert S. Holmes will conduct the Community Forum every Sunday afternoon. His programs will include Hon. George W. Coleman, Governor Allen, Dr. Henry E. Jackson, Col. Raymond Robins, Judge Robert H. Terrill, Senator Watson and others. Refined entertainments every day. High Peak numbers August 9-10-11 and 12. The famous Galli Curci August 12. Dedication of big new Auditorium August 13. Billy Sunday Camp Meeting August 13 to 19. Rodeheaver's Inspiring Song Leader's Conference August 14 to 28. The Winona Bible Conference August 20 to 29. Over 60 distinguished American and foreign speakers. Ministerial Summer School July 10 to August 7. Summer School for Bible study. Dr. G. Campbell Morgan, leader. Open to all. July 10 to August 7. Institute of Bible Study August 8 to 19. Christian Citizenship Institute August 16 to 19. Presbyterian Young People's Conference July 7 to 13. Bethany Girls' activities all season. Interdenominational Association of Evangelists August 24 to 27. Chicago Boys' Club in camp all summer. Commercial Secretaries' Convention. Photographers' convention. Ohio Farmers' Insurance Convention. Christian Conference August 30 to Sept. 6. United Brethren Conference Sept. 7 to 12. Brethren General Conference Sept. 30 to October 5. Winona Park is a restful, inviting spot. Write for full information to BUREAU OF PUBLICITY, WINONA LAKE, INDIANA.

ZIEGFELD THEATRE
THIS THURSDAY at 11 A. M.
VOCAL RECITAL BURTON
THATCHER
NEXT TUESDAY at 11 A. M.
PIANO RECITAL RUDOLPH
REUTER
TICKETS NOW—$1.00
MANAGEMENT OF CARL D. KINSEY

La Salle | F. RAY COMSTOCK and MORRIS GEST Management | MATINEE SAT'DAY
Owing to Elk's parade, performance tonight will begin at 9 o'clock.
2ND LIVELY MONTH
John Henry Mears presents Something New
CENTURY MIDNIGHT WHIRL
Direct From 3 Years Atop Century Theatre, N. Y.
ALL-STAR CAST—MILLIONAIRES' CHORUS AND
GERTRUDE OLMSTED
$100,000 ELKS' PRIZE BEAUTY

Superb Vaudeville PALACE Orpheum Circuit | TWICE DAILY POPULAR PRICES Phone STATE 7366
'Extra Dry—' A Sparkling Musical Comedy Draught | 'For Pity's Sake' with THOMAS DURAY
SAM BERK & JUANITA SAWN, RUDINOFF
BOB & PEGGY VALENTINE
MARIE GASPAR
BOB HALL | HARRY LANGDON & CO.

GREAT NORTHERN HIPPODROME
Quincy or Jackson, Between State and Postoffice
DURKIN'S EUROPEAN NOVELTY
GREAT HOWARD | WARD & KING
MYRTLE MASON | Geo. & Mae LA FEVRE
ROYAL ITALIAN QUINTET | And Others
CONTINUOUS—11 A. M. TO 11 P. M.

Geo. M. Cohan's Grand Mat. Sat.
"Welcome Stranger"
Where All Chicago Laughs

STOCKS ADVANCE; NAMING OF COX SLIGHT FACTOR

YESTERDAY'S AVERAGES

	High.	Low.	Close.	Net chge.
20 railroads	53.46	52.99	53.31+	.34
25 industrials	114.40	112.85	114.05+	1.09
50 stocks	83.93	82.92	83.68+	.72

The New York Times.

New York, July 6.—[Special.]—A resumption of the buying movement in stocks, with moderate broadening of the trading list, was in line with market expectations today, as last Friday's business had disclosed a somewhat greater interest on the part of speculators.

It was doubtful whether the nomination of Gov. Cox as the Democratic candidate for the presidency had a real influence upon trading, except that the breaking of the deadlock was welcomed as a step toward the presentation of definite campaign programs.

Stocks advanced during the forenoon, with considerable strength showing among some of the automobile, rubber, oil, and steel issues, the gains extending from 1 to about 2½ points. Realizing sales of the afternoon lopped off a portion of these upturns.

Call Money Easier.

An easier tendency of call money after most of the day's borrowing had been arranged at 9 per cent failed to stimulate stocks and at no time was there evidence of concerted efforts to lift particular issues. The lowest quotation for demand funds was 7 per cent. The government withdrew approximately $22,000,000 from its deposits with local banks.

The fact that stock market quotations moved upward last week and again today in the face of stiff money rates paved the way for debate as to the underlying causes. The thought that short covering has had much to do with the firm price tendency is open to criticism because of the generally inert and stable quality of stocks during June and much of May.

Crops Leading Factor.

It would seem more significant than the discussion of internal market events that the street has been finding food for thought of late in improved crop prospects and in the belief that what seemed two months ago to be omens of declining business activity have not been converted into fact.

It is a question whether real economic events are having more influence upon stocks than the hope of easier credit conditions. The talk of money easement after July 1 has had a wide hearing. Yet the condition of credit does not indicate a radically easier tendency. Commercial demands for credit continue on a huge scale and the task of gathering new crops promises a waiting call upon the banks for some time to come.

The receipt of $2,000,000 gold from London supplied fresh comment upon the ability of American bankers to acquire the metal on the auction market. No new information has come in respect to gold shipments here by either the British or French governments and sterling exchange today merely maintained a firm front. The demand rate advanced three-quarters of a cent to $3.93¾. The continental exchanges were steady, as compared with last Saturday's quotations.

METAL MARKETS.

NEW YORK, July 6.—COPPER—Steady. Electrolytic spot and third quarter, 19c. IRON—Steady. No. 1 northern, $48.00@49.00; No. 2 northern, $47.00@48.00; No. 2 southern, $43.00@44.00. TIN—Steady. Spot and July, $49.00; August, $48.50. ANTIMONY—$7.75. LEAD—Nominal. Spot and July offered at $8.00. ZINC—Quiet. East St. Louis delivery spot offered at $7.60.

LONDON—COPPER—Spot, £87 2s 6d; futures, £89 7s 6d; electrolytic spot, £105; futures, £109. TIN—Spot, £246 7s 6d; futures, £253 15s. LEAD—Spot, £34 5s; futures, £35 5s. ZINC—Spot, £42 10s; futures, £43 15s.

ST. LOUIS, Mo.—LEAD—Steady at $8.25. ZINC—Slab—Firm at $7.50.

·ON·THE·BROAD·STREET·CURB·

INDUSTRIALS.

	Sales.	High.	Low.	Close.
Acme	800	3	2⅞	2⅞
Aluminum pfd	100	94	94	94
Am Candy	700	7⅛	6¼	7⅛
Am Chicle pfd	100	64	64	64
Borden	100	108	103	108
Do pfd	100	90½	90½	90½
B A Tob cpn	200	14½	14	14½
Bucyrus	200	25	24	25
Caracas Sug	300	160	158	158
Do rts	3,000	1⅛	1⅛	1⅛
Carbon Steel	35	82	82	82
Chi Nipple	5,000	10⅝	9⅝	10⅝
Empire Steel	100	30	30	30
Do pfd	100	71	71	71
Empire Tube	500	7⅝	7⅝	7⅝
Franklin	600	51	48	48
Gen Asphalt	2,500	75	74	74⅝
Goldwyn	700	16½	16¼	16½
Grape Ola	2,700	2⅛	2	2⅛
Do pfd	2,300	2⅝	2⅝	2⅝
Guantanamo Sug	500	23	23	23
Hercules Paper	1,000	23⅝	23	23
Hydraul Steel	100	30	30	30
Do pfd	100	90	90	90
Kay Co Gas	6,000	2	1⅝	1⅝
Lig Intl	100	106½	106½	106½
Lig Mar	1,200	2⅝	2½	2⅝
N A Pulp	1,000	7⅝	7⅝	7½
Phila Elec new	200	21⅝	21½	21½
Ranier	300	30	30	30
Reynolds new B	300	42	41	41½
Royde France	400	5⅝	5½	5⅝
Sub Boat	500	12½	12½	12½
Times Sq Auto	700	20⅝	20	20
U S High Speed	300	31½	31½	31½
U S S S	2,500	2½	2⅜	2½
Wm Davies	400	39½	39½	39½
Willys Corp	300	20	19	19½
Do 2d pfd	100	65	65	65
Wood Iron & S	100	50¼	50¼	50¼
Wright Martin	400	6⅛	6	6

OILS.

	Sales.	High.	Low.	Close.
Allied	10,000	28	26	27
Atl Gulf	100	80½	80½	80½
Big Heart	500	10⅝	10⅝	10⅝
Boone	2,900	3⅝	3½	3⅝
Bos Wyo	40,000	1⅛	1	1⅛
Cities Svc Bt	500	36⅝	36⅝	36⅝
Col Emerald	800	8	7⅞	8
Cosden	1,600	7⅞	7⅝	7⅞
Cushing	3,600	1⅛	1	1⅛
Dominion	1,100	10⅝	10½	10⅝
Duquesne	200	4	3⅝	3⅝
Elk Basin	200	8	8	8
Gilliland	400	29	28	28
Do pfd	100	81	81	81
Glenrock	1,200	2⅝	2⅝	2⅝
Indian pfd	400	8⅝	8⅝	8⅝
Indian Refg, new	300	19½	19	19
Intl Petrol	300	35½	35	35
Maracaibo	4,500	28	24	27
Merritt	700	16½	15⅝	16
Mex Panuco	400	15⅝	15⅝	15⅝
Midwest Refg	1,650	150	148	149
Do Tex Oil	500	10	8	10
Okla Nat Gas	200	33½	33	33½
Omar	2,000	4⅝	4½	4⅝
Panhandle pfd	100	60	60	60
Pitts O & G	200	14⅝	14½	14½
Prod & Ref	500	7	7	7
Royal Dutch rts	800	31⅝	31½	31⅝
Ryan Cons	400	30	29	29
Salt Creek Cons	700	34½	33¾	34½
Sapulpa	500	6	5⅝	6
Shell rights	1,000	20¼	20	20
Simms Petrol	1,200	17⅛	16½	16⅝
Skelly	2,000	10⅝	10⅝	10⅛
Superior	500	17½	17¼	17½
Do ctfs	200	19½	19	19½
Texon	7,800	⅝	⅝	⅝
White	400	19⅝	19	19⅝
Y Oil	2,300	⅞	⅞	⅞

MINING.

	Sales.	High.	Low.	Close.
A B C Met	2,800	1⅛	1	1⅛
Atlanta	3,600	2	1½	2
Belcher Div	2,000	3	3	3
Do Ext	4,800	4	3½	4
Booth	2,700	5	4½	5
Caledonia	650	24	23	24
Cash Boy	2,700	6	5⅝	6
Cons Copper	1,000	2⅞	2⅝	2⅝
Cortez	4,800	61	59	61
Divide Ext	2,100	27	25	26
Emma	2,500	7½	7	7
Gold Zone Div	3,200	14	12½	13
Goldfield Cons	1,200	10	9½	10
Do Dev	2,200	7½	6⅝	7
Do Merger	3,200	1⅛	1	1
Hecla	585	4⅛	4	4⅛
Jim Butler	3,200	14	12	13
Jumbo Ext	750	5½	4½	5¼
Kewanas	2,300	1⅛	1	1
Knox Divide	2,200	5½	5	5
Marsh	1,200	12	11	12
Mother Lode	400	6	5⅝	6
N J Zinc	45	198⅝	195	197
Nipissing	1,600	9	8⅝	8⅞
Rex Cons	1,000	7	7	7
Silv King Div	1,500	3	2½	3
Silver Pick	1,700	6	5	5¼
Success	3,300	5	4	5
Sutherland Div	2,700	2	1	1½
Tono Divide	2,250	1⅛	1¼	1⅛
Un Eastern	720	3	2	3
Victory Div	2,300	6	5½	5½
White Caps Mng	1,500	10	9	10
Wilbert	2,000	4½	4	4½

BONDS.

Sales.		High.	Low.	Close.
$ 7,000	Allied Pkrs 6s	70⅝	70	70⅝
20,000	AmT&T 6s 1924	93⅜	93¼	93⅜
10,000	Anglo Oil 7½s	99⅝	99⅝	99⅝
20,000	Belgian 6s 1921	99	98	98½
20,000	do 1925	96	96	96
30,000	C N W 7s 1930	99⅝	99⅝	99⅝
100,000	French 4s	59	59	59
100,000	do 5s	75	75	75
100,000	do premium	85	85	85
10,000	Goodr 7s 1925	94⅝	94⅝	94⅝
15,000	I R T 7s	67	66	67
5,000	Sinclair 7½s	97½	97⅛	97⅛
85,000	Swiss 5½s	84⅝	84	84⅝
15,000	Tex Oil 7s notes	98	97⅞	98

STANDARD OIL SUBSIDIARIES.

	Sales.	High.	Low.	Close.
S O California	10	310	310	310
S O New York	10	385	385	385

LIBERTYS MOVE TO BEST LEVELS IN SOME TIME

New York, July 6.—[Special.]—Continued strength in Liberty bonds and Victory notes was the outstanding feature in the bond market. All of the active series made good gains and moved to the best levels reached in some time. It is believed institutional buying figured largely in the advance.

In the foreign group prices were somewhat mixed. The Belgium 7½s, which touch 100 last week, sold down to 98⅝ from an opening of 99⅛, then firmed up a bit. The 6s of 1921 and 1925 were dealt in for the first time on the big board and ruled steady in the afternoon after some eary irregularity. United Kingdom 5½s of 1929 experienced selling from 89½ to 88⅝ and the Japanese first 4s dropped a point to 74½ before the trend steadied. United States of Mexico 5s were firm, as were the Anglo-French 5s around 99½.

Railroad bonds improved in spots, but many prominent in loans were lower.

WHEAT TRADING PLANS RAPIDLY NEARCOMPLETION

Plans for reopening wheat trading were practically completed yesterday. It is to start July 15 in December delivery, according to the decision of a meeting of the committee of sixteen representing the eight leading exchanges of the country. All that remains to be done at the meeting of the advisery committee of thirty-one representing all interests, at its meeting today, is to approve plans formulated by the exchange committee yesterday.

Few changes have been made from the original plans. Should trading in a delivery this side of December be deemed advisable it will have to be taken up again by the exchange committee. L. F. Gates, president of the Chicago Board of Trade, presided at the meeting yesterday.

All the leading exchanges are preparing for a reopening of the wheat market, after nearly three years, during which it was closed. Chicago has rules providing for delivery of a large number of grades, and other exchanges are preparing by changing their rules for delivery of No. 3 grades of wheat on contracts at a penaltyof 5c. Minneapolis, Duluth, and Kansas City have posted the proposed changes for adoption. Minneapolis will make its contract grade No. 1 northern spring wheat with No. 2 northern deliverable at 2c less, and No. 3 at 7c, under the No. 1, or 5c below the No. 2, the latter being the standard for contracts in most markets.

Winter wheat is to be made deliverable on contracts at Minneapolis at 5c under spring, with the penalty for the other grades on the same basis.

What price wheat trading is to start at cannot be fixed by a committee of the exchanges, as they have nothing to do with determinating values. It is the impression December wheat trading in Chicago should begin around $2.50. A Kansas City man says that, as they are paying $2.40 for wheat at country elevators in Oklahoma, $2.50 for December at Chicago would not seem out of line.

Sues S. B. Chapin Co. of New York for $1,100,000

New York, July 6.—[Special.]—Papers were filed today in a suit for $1,100,000 brought by H. Stanley Chase against S. B. Chapin & Co., stock brokers, of 111 Broadway. Chase alleges that in November, 1918, he deposited with the brokerage house $400,000, with which Standard Oil, Crucible Steel, and other stocks were to have been purchased for his account. He alleges the stocks were never given to him, although he had made demands for them.

CORPORATION EARNINGS

CHILE COPPER COMPANY.

Annual report for the year ended Dec. 31, 1919, shows a deficit of $2,290,658, after all charges and taxes, as compared with surplus income of $3,440,390, or 90 cents a share ($25 par) in 1918.

TODD SHIPYARDS CORPORATION.

Consolidated income account, year ended March 31, 1920: Net earnings, $13,224,680, increase $2,931,863; interest charges, $227,166, decrease $167,834; special reserve against accounts receivable, $478,889, increase $478,889; depreciation reserve, $1,087,366, increase, $196,560; loss on sale of securities, etc., $123,692; decrease, $984,084; balance, $6,617,137; increase, $5,482,555; depreciation reserve, $1,087,366, increase $3,366,031.

·FINANCIAL·NOTES·

A deal involving millions was closed at Eau Claire, Wis., on Saturday, according to an announcement yesterday by Edward Hines. The Hines lumber interests acquired the Superior and Southeastern railroad, a sixty mile logging road running out of Superior, and all the property, mills, and timberlands of the Willow River Lumber company at Hayward, Wis. A number of workingmen's homes, owned at Hayward, and an additional tract of 68,000 acres of standing timberland near Hayward are included.

Stewart-Warner Speedometer corporation sales for the first half of 1920 exceeded $8,000,000, compared with $4,964,965 the first six months of 1919. The United Cigar Stores' sales for the first six months of 1920 were $36,338,387, an increase of $8,449,831, or 30 per cent. The sales for June were $6,512,000, an increase of $1,681,000 over June, 1919. This is a gain of 35 per cent, the largest reported in any month of the company's history. Goodyear Tire and Rubber business for six months ending May 1, 1920, totaled $104,251,442, a 59 per cent increase above the same period of the previous year.

The American Express Company of Connecticut has been incorporated to take over the banking business of the American Express company, which is not a corporation, but a voluntary partnership of individuals. In forming a separate corporation to handle the banking end of the business, American Express officials were actuated by the belief that shareholders might not be willing to assume, without the protection of incorporation, the liability involved in branching into banking on the scale which the company proposes.

The Continental Motor Securities corporation has declared an initial semi-annual dividend of 3½ per cent on the common stock and the regular semi-annual dividend of 3½ per cent on the preferred, payable July 15 to stock of record June 30.

The new $25,000,000 twenty year 8 per cent sinking fund bonds of the Swiss government were offered yesterday at par. This is the first 8 per cent loan ever offered in this country by a foreign government of high credit. Although there is a large annual sinking fund for purchase of the bonds in the open market at or below 105, the bonds cannot be called during the first ten years. The loan is part of a program to electrify the Swiss federal railways.

UNION TRUST COMPANY CHICAGO
A BANK OF STRENGTH AND CHARACTER

Statement of Condition

At Close of Business June 30, 1920

RESOURCES.

Loans and Discounts	$33,690,680.07
Overdrafts	2,629.73
Bank and Bankers Acceptances	525,000.00
Customers' Liability on Acceptances	3,062,414.43
Liability of Customers under Letters of Credit	202,380.61
Stock in Federal Reserve Bank	135,000.00
Stocks and Bonds, Including U. S. Government Obligations	5,170,709.32
Cash on Hand and Due from Banks and Bankers	14,274,771.52
	$57,063,755.93

LIABILITIES.

Capital Stock		$ 2,000,000.00
Surplus		2,500,000.00
Undivided Earnings		437,518.09
Dividends Unpaid		22,272.00
Interest Received Not Earned		98,434.11
Reserve for Accruing Interest and Taxes		79,164.76
Contingent Reserve		25,723.27
Liability on Endorsed Bank and Bankers Acceptances		525,000.00
Liability on Account of Customers' Acceptances		3,137,414.43
Liability under Letters of Credit		211,380.01
Bills Payable and Rediscounts at Federal Reserve Bank		2,633,000.00
Customers' Payments for U.S. Liberty Bonds		6,538.46
Deposits—Commercial	$29,855,171.93	
Due to Banks	7,179,229.57	
Savings	8,352,919.35	
		45,387,320.85
		$57,063,755.93

DIRECTORS.

WILLIAM R. ABBOTT, Gen. Mgr., Chicago Tel. Co.
FRANK F. CALDWELL, Pres. H. W. Caldwell & Son Co.
RICHARD J. COLLINS, The Fulton Street Wholesale Market Co.
RICHMOND DEAN, Vice-Pres., The Pullman Co.
HOWARD ELTING, Pres., Heath & Milligan Mfg. Co.
CHARLES K. FOSTER, Vice-Pres., Am. Radiator Co.
CHARLES R. HOLDEN, Vice Pres., Union Trust Co.
HALE HOLDEN, Pres., C. B. & Q. R. R. Co.
MARVIN HUGHITT, Jr., Vice-Pres., C. & N. W. Ry. Co.
GEORGE E. MARCY, President, Armour Grain Co.
BENJAMIN H. MARSHALL, Marshall & Fox
GEORGE A. RANNEY, Sec. & Treas., Int. Harvest. Co.
FREDERICK H. RAWSON, Pres., Union Trust Co.
GEORGE G. THORP, Vice-Pres., Illinois Steel Co.
HARRY A. WHEELER, Vice-Pres., Union Trust Co.
FREDERICK L. WILK, Formerly Vice-Pres., Union Trust Co.

UNION TRUST COMPANY
Madison and Dearborn Streets

The PEOPLES Trust & Savings BANK

Report of Condition at Close of Business June 30th, 1920

Resources

Loans	$11,331,203.70
Bonds	1,281,178.39
Furniture and Fixtures	33,000.00
Cash and Due from Banks	2,399,171.25
Overdrafts	1,878.78
	$15,046,432.12

Liabilities

Capital Stock	$ 500,000.00
Surplus	350,000.00
Undivided Profits	139,965.32
Reserve for Taxes and Int.	83,110.59
Deposits	13,973,356.21
	$15,046,432.12

Officers

EARLE H. REYNOLDS, President
R. B. UPHAM, Vice-President
H. T. GRISWOLD, Cashier
J. C. ARMSTRONG, Secretary
H. L. SCHMITZ, Manager Real Estate and Farm Loan Dept.
E. A. HINTZ, Assistant Cashier
A. M. SPEER, Assistant Cashier
G. F. OLSON, Assistant Cashier
C. L. PENNELL, Asst. Cashier
J. H. MOON, Assistant Cashier
A. H. KELLER, Asst. Manager Bond Department
C. A. O'DONNELL, Manager Safe Deposit Vaults

Directors

Charles G. Dawes, President Central Trust Co. of Illinois
P. D. Armour, Vice-President Armour & Company
George M. Reynolds, Pres. Continental & Commercial National Bank
S. M. Felton, President Chicago Great Western R. R. Co.
Frederick W. Croll, Vice-President Armour & Company
Herman Waldeck, Vice-Pres. Continental & Commercial Nat'l Bank
Robert B. Upham, Vice-Pres.
Earle H. Reynolds, President

Chicago's Lake Front Bank
Michigan Boulevard at Adams Street

GREAT LAKES TRUST COMPANY

Condensed Statement June 30, 1920

RESOURCES

Loans and Discounts		$13,462,[illegible]
Bonds and Securities		1,039,[illegible]
Stock of Federal Reserve Bank		[illegible]
Furniture and Fixtures		[illegible]
Interest Earned but Not Collected		[illegible]
Customers' Liability Account Acceptances		291,392.[illegible]
Customers' Liability Account Letters of Credit		395,[illegible]
Cash and Due from Banks		2,405,[illegible]
		$17,767,[illegible]

LIABILITIES

Capital		$ 3,000,000.00
Surplus		600,000.00
Undivided Profits	$46,809.53	
Discount Collected Prior to Maturity	78,154.34	124,963.[illegible]
Reserve for Interest and Taxes		21,[illegible]
Rediscount with Federal Reserve Bank		4,037,[illegible]
Liability Account Acceptances		291,392.[illegible]
Liability Account Letters of Credit		395,[illegible]
Deposits		9,236,[illegible]
		$17,767,[illegible]

OFFICERS

HARRY E. MERRICK, President
JAMES G. JOHNSON, Vice President
JOHN W. THOMAS, Vice President
RAYMOND E. PHELPS, Vice President
CHARLES C. WILLSON, Vice President
WILLIAM A. NICOL, Cashier
E. L. AUGUSTUS, Assistant Cashier
H. T. BURKLE, Assistant Cashier
E. MARVIN AUSTIN, Assistant Cashier
WILLIAM F. ROBERTS, Mgr. Bond Dept.
ALBERT J. HUNTER, Assistant Manager [illegible] Department
VALLEE O. APPEL, [illegible]
NATHAN G. CHATTERTON, [illegible]
THEODORE FALLAS, [illegible]
HOWARD E. MOY, [illegible]
TILLIE S. FRANKENTHAL, [illegible] Service Department
HAROLD L. SIBBOTT, [illegible] New Business Department
ALAN S. WALLACE, Secretary and Manager New Business Department

DIRECTORS

R. F. AFFLECK, President Universal Portland Cement Company, Chicago, Ill.
F. L. BATEMAN, President Transcontinental Freight Company, Chicago, Ill.
WILLIAM BUTTERWORTH, President Deere & Company, Moline.
JOSEPH BYFIELD, President Hotel Sherman Company, Chicago, Ill.
DONALD S. COTTON, Manhattan Oil Co., St. Paul, Minn.
A. A. CRANE, Vice President First and Security National Bank, Minneapolis, Minn.
JOSEPH E. EDWARDS, President Kellogg Switchboard & Supply Co., Chicago, Ill.
SAMUEL M. HASTINGS, President Computing Scale Co. of America, Chicago, Ill.
JAMES G. JOHNSON, Vice President.
EDWARD E. LEININGER, Manager, Haily & Kohl, Chicago, Ill.
HARRY E. MERRICK, President.
JOHN S. MULLINS, Attorney, Chicago, Ill.
H. H. OGDEN, President The First National Bank, Muskogee, Oklahoma.
OTTO E. OSTHOFF, Vice President H. M. Byllesby & Company, Chicago, Ill.
J. C. PADDOCK, Cashier The [illegible] Illinois National Bank, Peoria, Ill.
RAYMOND E. PHELPS, Vice President, Chicago, Ill.
DAVID B. PIERSEN, Vice President Adamson Mfg. Co., Aurora, Ill.
FRANK W. RENWICK, President [illegible] Gravel Co., Chicago, Ill.
JOHN F. SMULSKI, President [illegible] Trust & Savings Bank, Chicago.
GEORGE H. TAYLOR, Real Estate, Chicago, Ill.
JOHN W. THOMAS, Vice President.
L. M. VILES, President [illegible]
CHAS. C. WILLSON, Vice President.
W. A. YAGER, President [illegible] Car Co., Chicago, Ill.
JOSEPH L. ZOOK, Treasurer [illegible] Ward & Co., Chicago, Ill.

MEMBERS FEDERAL RESERVE SYSTEM

Great Lakes Trust Company
110 South Dearborn St., Chicago
Capital $3,000,000 Surplus [illegible]

The First National Bank of Chicago

(CHARTER NO. 8)

Statement of Condition at Close of Business June 30, 1920

ASSETS

Loans and Discounts		$181,346,661.52
United States Bonds and Certificates		17,719,646.00
Bonds to Secure U. S. Postal Savings Deposits		2,338,500.00
Other Bonds and Securities (market value)		3,769,616.09
National Safe Deposit Co. Stock (Bank Building)		2,015,800.00
Federal Reserve Bank Stock		660,000.00
Customers' Liability Under Letters of Credit		14,169,749.86
Customers' Liability Account of Acceptances		12,882,747.46
Cash Resources—		
Due from U. S. Treasurer	$ 12,000.00	
Due from Federal Reserve Bank	19,115,653.40	
Cash and Due from Banks	57,317,433.22	76,445,086.62
Other Assets		1,060,379.60
		$312,408,187.15

LIABILITIES

Capital Stock Paid In		$ 10,000,000.00
Surplus Fund		12,000,000.00
Other Undivided Profits		3,596,043.15
Discount Collected but Not Earned		1,340,251.53
Special Deposit of U. S. Govenmernt Securities		3,000,000.00
Dividends Declared but Unpaid		548,955.00
Reserved for Taxes		1,354,415.84
Bills Payable with Federal Reserve Bank		15,649,000.00
Rediscounts with Federal Reserve Bank		38,294,500.00
Foreign Bills Rediscounted		97,500.00
Cash Letters of Credit		880,553.36
Liability Under Letters of Credit		14,133,020.37
Liability Account of Acceptances		13,457,847.46
Time Deposits	$ 2,420,990.43	
Demand Deposits	193,620,985.67	196,041,976.10
Stock Subscriptions		779,300.00
Liabilities other than those above stated		1,234,844.34
		$312,408,187.15

James B. Forgan, Chairman of the Board
Frank O. Wetmore, President
John P. Oleson, Vice President
Melvin A. Traylor, Vice President

Division "A"
C. V. Essroger, Vice President, Collateral Stocks and Bonds
H. A. Anderson, Assistant Vice President, Grain, Flour and Feed
Meat Products, Live Stock Commission, Coal, Doctors and Lawyers

Division "B"
M. D. Witkowsky, Vice President
H. H. Heins, Assistant Vice President
Dry Goods, Millinery, Woolens, Clothing, Cloaks, Furnishing Goods, Hats and Caps
Jewelry and Merchandising Sundries Transportation Ladies

Division "C"
Charles N. Gillett, Vice President
A. N. Cordell, Assistant Vice President
Agricultural Implements, Buggies, Automobiles and other Vehicles
Iron and Steel Products Lumber, Furniture, etc. Manufacturing Sundries

Division "D"
Arthur W. Newton, Vice President
A. C. C. Timm, Assistant Cashier
Stone, Brick, Cement, Contractors Wall Paper, Paint, Oils, Glass, etc.
Boots, Shoes, Leather, Hides and Wool Real Estate and Insurance
Publishing, Printing, Engraving and Paper Miscellaneous

Division "E"
William J. Lawler, Vice President
J. B. Forgan Jr., Assistant Vice President
Groceries, Drugs, Dairy Products, Produce Commission and Cold Storage
Sugar Manufacturers and Dealers, Confectionery, etc. Maltsters and Beverages
Tobacco Restaurants, Bakers and Hotels

Division "F"
John F. Hagey, Vice President
R. F. Newhall, Cashier
G. H. Dunscomb, Assistant Vice President Banks and Bankers
J. P. McManus, Assistant Vice President

Thomas J. Nugent, Asst. Vice President
William H. Monroe, Assistant Cashier
Richard J. Cody, Assistant Cashier
O. C. Brodiny, Assistant Cashier
G. P. Allmendinger, Assistant Cashier
H. E. Ross, Assistant Cashier
Guy W. Cooke, Assistant Cashier

Auditing Department
H. L. Droegemueller, Auditor
J. P. McElherne, Asst. Auditor

Credit and Statistical Department
[illegible], Manager

Discount and Collateral Department
A. W. Dillon, Manager

Foreign Exchange Department
Charles P. Clifford, Vice-President
Harry Salinger, Manager
Wm. G. Strand, Asst. Manager

Domestic Exchange Department
Robert [illegible], Manager

Law Department
Edward E. Brown, Vice-President and General Counsel
John N. Ott, Attorney

First Trust and Savings Bank

Statement of Condition at Close of Business June 30, 1920

ASSETS

Bonds		$ 24,746,892.96
Loans and Discounts		47,512,769.53
United States Certificates of Indebtedness		181,500.00
Federal Reserve Bank Stock		330,000.00
Customers' Liability for Acceptances		3,208,500.00
Demand Loans	$14,327,676.68	
Due from Federal Reserve Bank	3,426,189.57	
Cash and Due from Banks	8,878,882.99	26,632,749.24
		$102,612,411.73

LIABILITIES

Capital		$ 5,000,000.00
Surplus and Undivided Profits		7,451,942.51
Reserve for Interest and Taxes		681,543.82
Acceptances Executed for Customers		3,208,500.00
Liability to Customers account Liberty Loan payments		19,779.55
Bills payable with Federal Reserve Bank, Chicago		5,000,000.00
Rediscounts with Federal Reserve Bank, Chicago		340,822.89
Time Deposits	$ 66,170,520.59	
Demand Deposits	14,739,302.37	80,909,822.96
		$102,612,411.73

James B. Forgan, Chairman of the Board
Melvin A. Traylor, President
Frank O. Wetmore, Vice-President

B. C. Hardenbrook....Vice-President
Frank M. Gordon....Vice-President
Louis Boisot....Vice-President
Roy C. Osgood....Vice-President
Robert D. Forgan....Treasurer
Davis V. Webster....Secretary
A. W. Converse....Cashier
Oliver A. Bestel....Trust Officer
C. G. Flesger....Asst. Treasurer
G. R. Roehm....Mgr. Savings Dept.
I. L. Porter....Manager Bond Dept.
E. A. Stake....Asst. Cashier
J. H. Templeton....Asst. Mgr. Bond Dept.
F. C. Nason....Asst. Mgr. Bond Dept.
D. W. Westervelt....Asst Cashier
Joseph R. Julin....Asst. Trust Officer
H. H. Alborn....Asst. Trust Officer
W. W. O'Brien....Asst. Trust Officer
Edward Robyn....Asst. Cashier
Roy R. Marquardt....Asst. Cashier
Thomas S. McCarty....Asst. Cashier
W. K. Harrison....Asst. Secretary
F. J. Shannon....Asst. Trust Officer
H. L. Droegemueller....Auditor
J. P. McElherne....Asst. Auditor
Robt. L. Davis....Mgr. Real Estate Dept.
S. J. Donaldson....Asst. Mgr. Real Estate Dept.
Louis K. Boysen....Mgr. Real Estate Loan Dept.
Edward E. Brown....General Counsel
John N. Ott....Attorney

Combined Deposits of Both Banks, $276,951,798.06

The National Bank of the REPUBLIC OF CHICAGO

Statement of Condition at Close of Business June 30, 1920

RESOURCES.

Loans		$28,449,539.63
U. S. and Other Bonds		1,721,585.11
Other Securities		13,179.50
Stock of Federal Reserve Bank		90,000.00
Customers' Liability Under Letter of Credit		2,230,016.02
Customers' Liability Accounts of Acceptances		1,438,791.23
Cash and Exchange		9,775,629.24
Total		$43,724,742.78

LIABILITIES.

Capital Stock Paid In		$ 2,000,000.00
Surplus		1,000,000.00
Undivided Profits	$600,588.17	
Interest Collected in Advance of Maturity	179,273.33	
Reserve for Depreciation on Investments	93,212.68	
Reserved for Taxes	65,242.31	938,316.51
Dividends Unpaid		43,444.50
Currency in Circulation		100,000.00
Letters of Credit and Travelers' Checks Outstanding		2,280,336.11
Acceptances Based on Imports and Exports		1,438,791.23
Bills Payable with Federal Reserve Bank of Chicago		1,000,000.00
Rediscounts with Federal Reserve Bank of Chicago		5,087,500.00
Deposits		29,181,355.33
Total		$43,724,743.78

OFFICERS

JOHN A. LYNCH....President
WM. T. FENTON....1st V.-Pres. & Mgr.
ROBT. M. McKINNEY....2d Vice-Pres.
WATKIN W. KNEATH....3d Vice-Pres.
OSCAR H. SWAN....Cashier
THOS. D. ALLIN....Asst. Cashier
LOUIS J. MEAHL....Asst. Cashier
WM. C. FREEMAN....Asst. Cashier
CHAS. S. MACFERRAN....Asst. Cashier
WALTER L. JOHNSON....Asst. Cashier
THOS. H. O'CONNOR....Asst. Cashier
H. M. RICHARDSON....Asst. Cashier

Bond Department in charge of Watkin W. Kneath, 3d Vice-Pres.
Foreign Exchange Department in charge of A. O. Wilson, Mgr.
Dept. of Analysis and Statistics in charge of J. S. Daley, Manager.

BOARD OF DIRECTORS

JOHN A. LYNCH....President
ALECK BAUER, President Bauer & Black.
BENJAMIN V. BECKER, Levinson, Becker, Schwartz & Frank.
LEONARD A. BUSBY, President Chicago City Railway Company.
JOHN V. FARWELL, Pres. John V. Farwell Co.
WM. T. FENTON, 1st V.-Pres. & Mgr.
ROLLIN A. KEYES, Pres. Franklin MacVeagh & Co.
ROBERT W. LEATHERBEE, Farmer.
SILAS J. LLEWELLYN, President Interstate Iron and Steel Co.
JOHN R. MORRON, Pres. Atlas Portland Cement Co., New York.
ROBT. M. McKINNEY, 2d Vice-Pres.
SAMUEL G. SCOTTEN, Treas. Pacific American Fisheries Co.
LOUIS F. SWIFT, Pres. Swift & Co.
CHARLES WARE, Formerly Vice-Pres. National Aniline & Chemical Co.
F. EDSON WHITE, Vice-President Armour & Co.

Statement of Condition of
The NATIONAL CITY BANK of CHICAGO

at Close of Business June 30, 1920

RESOURCES

Loans and Discounts	$31,035,631.81
U. S. Bonds and Certificates	2,129,894.10
Other Bonds and Investments	4,745,565.13
Customers' Liability for Acceptances and Letters of Credit Transactions	3,201,360.08
Cash and Due from Banks	9,889,907.46
Other Assets	160,999.88
Total	$51,163,358.46

LIABILITIES

Capital Stock	$2,000,000.00
Surplus	1,000,000.00
Undivided Profits	451,428.88
Unearned Discount	245,079.54
Reserve for Taxes	47,000.00
Acceptances and Letters of Credit	3,201,360.08
Borrowed from Federal Reserve Bank on Liberty Loan Bonds and Commercial Paper	10,569,332.65
Deposits	33,649,176.31
Total	$51,163,358.46

OFFICERS

DAVID R. FORGAN, President
ALFRED L. BAKER, Vice Pres.
H. E. OTTE, Vice Pres.
F. A. CRANDALL, Vice Pres.
WALKER G. McLAURY, Vice Pres.
CLIFFORD ARRICK, Vice Pres.
CLAUDE H. BRAY, Cashier
HENRY MEYER, Ass't Cashier
LEE A. KING, Ass't Cashier
[illegible], Ass't Cashier
T. S. THORSEN, Ass't Cashier
E. S. JOHNSON, Ass't Cashier
K. V. KELLER, Ass't Cashier

TRUST DEPARTMENT
ARTHUR J. BAER, Trust Officer

BOND DEPARTMENT
R. U. LANSING, Vice President and Manager
JOHN R. GRAY, Ass't Mgr.
J. B. CHRISTENSON, Ass't Mgr.

DIRECTORS

Alfred L. Baker, D. W. Buchanan, Ambrose Cramer, Albert B. Dick, Jacob M. Dickinson, Stanley Field, David R. Forgan, Robert B. Forgan, Richard C. Hall, W. J. Jackson, Theodore C. Keller, R. U. Lansing, Clayton Mark, H. E. Otte, John R. Wilder

CHICAGO BAN[KS] DEPOSITS G[AIN] LOANS INCR[EASE]

How the Chicago banks [...] ing the unprecedented d[...] credit in the middle west [...] in statements issued yester[day by] the national and state ins[titutions in] response to calls for repo[rts of] condition at the close of bu[siness June] 30, made by the controller [of the cur]rency and the Illinois st[ate auditor]. An analysis of the reports [...] ground for hope of an im[...] ing of the credit stringen[cy ...] more moderate increase i[n ...] was shown in the previou[s call of] May 4 be accepted as enco[uraging]. The current reports, ho[wever, pre]sented several more favor[able ...] than their predecessors. Th[e ... in de]posits was larger than th[at in] loans, whereas in the May [... de]posits declined sharply in [...] large increase in loans. I[n ...] reports savings deposits sh[ow con]tinuous and considerable g[ain ...] increase in cash resource[s ...] equal to the expansion in l[oans].

Deposits at $1,825,5[...]

The Chicago banks as [...] have out in loans and [...] great sum of $1,575,640,15[...] of $30,434,788 over the M[ay ...]. Deposits now stand at $1,[...] increase of $48,736,026. Of [...] $443,840,093 is represented [...] counts, an increase of $20,[...] resources are $514,770,161, [...] $30,050,057.

Analysis of the statemen[ts by] classes of banks, national [and state] closes one interesting point[...]. Whereas the total deposi[ts of na]tional banks declined $11[...] of the state banks increas[ed ...]. Deposits in the state ban[ks passed] the billion dollar mark, be[ing ...]869, while those of the n[ational ...] total $814,876,604. Savin[gs ... of] the state banks are $411[...] pared with $32,816,742 o[f national] banks.

In point of loans the st[ate banks in]creased $17,667,791 to a tot[al ...]284, while the national b[anks ...] $12,766,997 to a total of $7[...] state banks' savings depo[sits ...] $18,113,780, while those o[f national] banks expanded $2,143,5[...] sources of the state banks [...] $33,355 to $229,936,948, whi[le] national banks increased [...] $284,833,213.

Summary of Con[dition]

Following is a summary [of loans and] discounts, deposits and [cash resources] of the banks:

NATIONAL BA[NKS]	June 30, 19[20]
Loans, disc't	$ 755,966,87[...]
Deposits	814,876,60[...]
Cash resources	284,833,21[...]
STATE BANK[S]	
Loans, disc't	819,672,28[...]
Deposits	1,010,699,86[...]
Cash resources	229,936,94[...]
ALL BANKS	
Loans, disc't	1,575,640,15[...]
Deposits	1,825,576,47[...]
Cash resources	514,770,16[...]

The figures of the large[r ...] classes present some inte[resting ...]. Among the national bank[s ... Capi]tal and Commercial sho[wed ... de]creased roughly $6,090,00[0 ...] declined $15,500,000; the [...] loans increased $5,000,00[0 ...] were stationary; the C[...] loans increased $1,300,00[0 ...] gained $1,600,000; Nation[al Bank of the] Republic loans increased [...] posits declined $1,200,000 [...] loans advanced $650,000 [...] gained $320,000.

Figures in State [Banks]

Among the state ban[ks ...] Trust and Savings' loan[s ...]400,000 and deposits ga[ined ...] Merchants' Loan and T[rust ...] clined $2,200,000 and depo[sits ...]900,000; Continental a[nd Commercial] Trust and Savings, loan[s ...]100,000 and deposits dec[lined ...] First Trust and Saving[s ...] $600,000 and deposits g[ained ...] Central Trust of Illinoi[s ...] $900,000 and deposits g[ained ...] Northern Trust, loans [...] and deposits gained $[...] Trust and Savings, loa[ns ...]300,000 and deposits ga[ined ...] Foreman Brothers, loan[s ...]000 and deposits increas[ed ...].

STATE [BANK OF CHICAGO]
La S[alle ...]
C[...]

Loans and Disco[unts]	
Overdrafts	
Stock of Federa[l Reserve Bank]	
United States L[iberty Bonds]	
U. S. Certificate[s]	
Other Bonds	
New Banking [...]	
Customers' Lia[bility]	
Cash and Due f[rom Banks]	
Total	
Capital Stock	
Surplus (earne[d])	
Undivided Prof[its]	
Reserved for T[axes]	
Dividends Unp[aid]	
Acceptances	
Bills Payable t[o ...]	
Bills Receivabl[e ...]	
Deposits	
Total	

Me[mbers ...]

Henry A. Haugan..
Oscar H. Haugan..
C. Edward Carlson..
Walter J. Cox....
Austin J. Lindstrom..
Samuel E. Knight..

David N. Barker
J. J. Dau, Chairman [...]
Leroy A. Goddard..
Henry A. Haugan..
H. G. Haugan....

CHICAGO BANKS' DEPOSITS GAIN; LOANS INCREASE

How the Chicago banks are weathering the unprecedented demand for credit in the middle west is disclosed in statements issued yesterday by both the national and state institutions, in response to calls for reports on their condition at the close of business June 30, made by the controller of the currency and the Illinois state auditor. An analysis of the reports offers little ground for hope of an immediate easing of the credit stringency, unless a more moderate increase in loans than was shown in the previous reports of May 4 be accepted as encouraging.

The current reports, however, presented several more favorable features than their predecessors. The gain in deposits was larger than the increase in loans, whereas in the May 4 reports deposits declined sharply in the face of a large increase in loans. In the current reports savings deposits showed a continuous and considerable gain, while the increase in cash resources was about equal to the expansion in loans.

Deposits at $1,825,576,473.

The Chicago banks as a whole now have out in loans and discounts the great sum of $1,575,640,158, an increase of $30,434,788 over the May 4 figures. Deposits now stand at $1,825,576,473, an increase of $48,736,026. Of these deposits $443,840,093 is represented by savings accounts, an increase of $20,257,323. Cash resources are $514,770,161, an increase of $30,050,057.

Analysis of the statement of the two classes of banks, national and state, discloses one interesting point of distinction. Whereas the total deposits of the national banks declined $11,286,100, those of the state banks increased $37,449,926. Deposits in the state banks rose above the billion dollar mark, being $1,010,699,869, while those of the national banks total $814,876,604. Savings deposits of the state banks are $411,023,351, compared with $32,816,742 of the national banks.

In point of loans the state banks increased $17,667,791 to a total of $819,672,284, while the national banks increased $12,766,997 to a total of $755,966,874. The state banks' savings deposits increased $18,113,780, while those of the national banks expanded $2,143,543. Cash resources of the state banks advanced $18,893,355 to $229,936,948, while those of the national banks increased $11,156,702 to $284,833,213.

Summary of Condition.

Following is a summary of loans and discounts, deposits and cash resources of the banks:

	June 30, 1920.	May 4, 1920.
NATIONAL BANKS.		
Loans, disc'ts	$ 755,966,874	$ 743,299,877
Deposits	814,876,604	826,162,704
Cash resources	284,833,213	273,676,511
STATE BANKS.		
Loans, disc'ts	819,672,284	802,004,493
Deposits	1,010,699,869	973,249,943
Cash resources	229,936,948	211,043,593
ALL BANKS.		
Loans, disc'ts	1,575,640,158	1,545,205,370
Deposits	1,825,576,473	1,776,840,447
Cash resources	514,770,161	484,720,104

The figures of the larger banks of both classes present some interesting changes. Among the national banks the Continental and Commercial showed loans increased roughly $6,000,000 and deposits declined $15,500,000; the First National loans increased $5,000,000 and deposits were stationary; the Corn Exchange loans increased $1,300,000 and deposits gained $1,600,000; National Bank of the Republic loans increased $600,000 and deposits declined $1,200,000; National City loans advanced $650,000 and deposits gained $320,000.

Figures in State Banks.

Among the state banks, the Illinois Trust and Savings' loans increased $7,400,000 and deposits gained $21,000,000; Merchants' Loan and Trust, loans declined $2,200,000 and deposits gained $10,500,000; Continental and Commercial Trust and Savings, loans decreased $3,100,000 and deposits declined $9,400,000; First Trust and Savings, loans declined $600,000 and deposits gained $1,000,000; Central Trust of Illinois, loans declined $300,000 and deposits gained $1,300,000; Northern Trust, loans receded $235,000 and deposits gained $2,000,000; Harris Trust and Savings, loans increased $2,300,000 and deposits gained $1,200,000; Foreman Brothers, loans declined $400,000 and deposits increased $200,000.

NEW YORK STOCK TRANSACTIONS

Div. yield.	Bid.	Asked.	Description.	Sales.	High.	Low.	Close.	Net chge.
9.4	64	67	Adv Rumely pfd	100	64	64	64	....
9.7	61½	63	Ajax Rubber	100	63	62	63	....
....	1¼	1½	Alaska Gold	100	1½	1⅛	1⅛+	⅛
....	2	2⅛	Alaska Juneau	200	2⅛	2	2 —	⅛
2.7	37⅝	38	Allis-Chalmers Mfg	600	38	37⅝	38 +	½
8.6	92⅝	92⅞	American B Sugar	700	92⅞	92¼	92⅞+	⅝
....	42⅛	42¼	American Can	3,900	42¼	41⅝	42⅛+	1⅜
7.8	89	90½	Do pfd	100	90	90	90	....
8.6	139½	140	Am Car & Fdy	1,400	140⅝	139⅝	139⅞+	...
7.2	11¼	11½	American Drug	700	11½	11¼	11¼+	¼
....	17½	18	Am Hide & Leather	600	17½	17	17 +	½
7.5	93¾	94	Do pfd	600	93⅞	92	93½+	1½
6.7	89	89¾	Am Intern Corp	3,700	89⅝	88¼	89 +	1½
3.8	78½	79⅝	Am Linseed Oil	100	79	79	79 —	1
6.0	100⅝	100⅞	Amer Locomotive	8,800	100⅞	98⅞	100⅝+	2
7.1	98	100	Do pfd	100	99	99	99	....
....	16½	16⅝	Am Saf Razor	2,500	16⅝	16¼	16⅝+	¼
....	24½	24¾	Am Ship & Comm	3,400	24¾	23⅞	24⅝	....
6.6	60½	60⅝	Amer Smelting	800	61	60	60⅝	....
8.1	75	76	Do pfd A	100	74½	74½	74½	....
11.4	102	108	American Snuff	100	105	105	105	....
7.7	38⅝	38⅞	Am Steel Fdys	700	39	38	39 +	1
†5.7	124	126	American Sugar	500	124	123	124	....
11.0	89⅝	90	American- S Tob	2,100	90¼	89⅝	89⅝+	⅛
8.5	93¼	93½	Am Tel & Tel	1,600	93⅝	93	93⅝+	⅜
6.8	88	89	Am Tob pfd	100	88½	88½	88½	....
7.1	97½	98¼	Am Woolen	5,900	99	96⅝	97⅞+	⅝
....	14	14½	Amer Zinc	200	14	14	14	....
7.0	56½	56⅝	Anaconda	800	56⅝	55⅝	56⅝	....
....	3¼	4	Assets Realization	200	3⅝	3⅜	3½	....
§3.0	32⅝	33	Assoc Dry Goods	500	33	32	33	....
7.5	79⅞	80	Atchison	2,300	80¼	79½	79⅞	....
6.9	72¼	73	Do pfd	600	72⅞	72½	72⅞	....
6.1	165	166	Atl Gulf & W I	900	166	165	166 +	½
5.7	123⅞	124	Baldwin Locomo	36,500	124¼	121½	124 +	3
....	30½	31	Baltimore & Ohio	3,700	31½	30½	30⅝—	⅛
9.8	42	44	Do pfd	400	42½	41½	41½	....
5.5	142⅞	144¼	Barrett Co	500	145	144	144¼+	⅛
5.5	91¼	91⅝	Beth Steel B	5,400	91½	90⅜	91 +	½
7.4	107	108	Do 8% pfd	100	107½	107½	107½	....
....	22½	22⅝	Beth Motors	1,900	22⅝	21½	22½+	1⅜
....	8½	8⅝	Booth Fisheries	100	8½	8½	8½+	⅛
....	12½	12⅝	Brk Rapid Transit	1,400	12½	11½	12⅜+	1
....	9	9.	Do certificates	800	9½	9½	9½+	1⅛
....	18⅝	19¼	Caddo Oil	100	19	18⅞	19 +	¼
8.7	69¼	70	Calif Pkg	100	69¼	69⅛	69¼+	1⅛
....	32¼	32½	Calif Pet	300	32⅝	32¼	32½	....
10.3	68	69	Do pfd	100	68	68	68	....
6.8	59	60	Cal & Ariz	100	59	59	59	....
8.8	113	114¼	Can Pac	900	114¼	114¼	114¼+	¼
....	13	14	Case Plow	400	14¼	14	14 —	¼
7.4	68	68¾	Central Leath	2,500	68⅝	67⅝	68⅛+	¾
7.1	98⅞	101	Do pfd	100	99	99	99	....
9.3	43⅜	43⅝	Cerro de Pasco	1,900	43½	42½	43½+	⅝
†8.0	50	50½	Cert Products	100	50	50	50	....
9.5	104	105	Chandler Motor	3,800	105	103	105 +	1⅜
7.7	52	52½	Ches & Ohio	400	52½	52⅜	52¼+	⅛
....	33¼	33⅜	C M & St P	400	33½	32⅞	33⅜+	⅝
....	50	50½	Do pfd	800	50⅝	49½	50⅝+	⅝
7.4	68¼	68¾	Chi & N W	300	68½	68	68½+	¼
....	36⅞	37	C R I & P	1,400	37⅛	36⅞	37 +	¼
9.6	72	73	Do pfd A	100	72½	72½	72½+	1½
9.5	63	64	Do pfd B	200	63½	63½	63½+	1
....	15½	15⅝	Chile Copper	500	15⅝	15⅜	15⅝+	⅝
5.0	30⅜	30⅝	Chino	1,600	30⅝	30	30⅝+	⅝
2.8	35⅝	36	Coca Cola	400	35¾	35⅜	35⅞+	⅛
†3.2	31	31¼	Col Graph	6,100	31⅝	30⅞	31¼+	1⅛
8.4	82	84	Do pfd	100	83½	83½	83½	....
8.7	46	48	Colo & So 1st pfd	100	46	46	46	....
8.8	33	34	Colo Fuel	100	34	34	34 +	½
14.3	54⅝	55	Columbia Gas & E	100	54⅞	54⅞	54⅞+	⅛
8.8	79	79⅞	Cons Gas	900	80	79	80 +	1⅛
15.4	13¼	13⅝	Cons Int Cal	400	13⅝	13¼	13¼—	⅛
7.9	88	90	Cont Can	1,000	89¼	88	89¼+	3⅛
6.4	38½	39	Cosden	1,300	39⅛	37⅝	39 +	2¼
9.4	32¼	33	Cons Textile	500	33	32⅝	32⅞—	⅛
†4.2	95	95½	Corn Products	2,900	95⅝	94⅞	95¼—	⅛
7.8	154¼	155	Crucible Steel	4,900	156	153	155 +	1½
13.0	53	53⅛	Cuban Amer Sugar	700	53⅝	53⅛	53⅝	....
....	53⅝	54	Cuban Cane Sugar	4,700	54	53⅛	54 +	⅜
8.9	78½	79	Do pfd	1,300	79	78	79 +	1
....	4⅞	5¼	Denver & R G	500	5¼	5	5 +	¼
....	10½	10⅞	Do pfd	800	10⅝	10½	10½	....
10.0	89⅛	90	Del & Hudson	1,400	90⅛	87⅜	90 +	1
8.9	90	92	Detroit Utd	100	90	90	90	....
5.0	9½	10	Dome Mag	100	9⅝	9⅝	9⅝	....
....	20	20½	Elkhorn Fuel	200	20	20	20	....
....	11⅛	12⅛	Erie	500	12¼	11⅛	11⅛—	¼
....	18⅛	19	Do 1st pfd	200	19	18⅞	19 +	½
9.8	82⅛	82½	Famous Players	800	82½	82	82½+	⅛
9.1	88⅛	89	Do pfd	100	88⅛	88⅛	88⅛	....
8.8	33⅛	33⅝	Fisk Rubber	2,000	33⅝	32⅝	33⅝+	½
....	22½	23	Freeport Texas	200	22½	22	22½	....
....	11⅛	12⅛	Gaston Wms	100	11⅛	11⅛	11⅛	....
5.7	141⅛	142	Gen Elec	100	141	141	141 —	½
....	63	64	Gen Amer Tank	1,800	68	63	63 —	¼
9.1	66	66½	Gen Cigars	100	66	66	66 +	¼
†4.0	25¼	25⅜	Gen Motors	41,400	25⅝	24⅞	25¼+	½
....	1	1⅛	Do rights	54,300	1	⅞	1 +	⅛
8.3	71¼	72	Do 6% debentures	200	72	71⅜	71⅜—	⅛
9.5	62⅝	63¼	Goodrich	800	63⅝	62	63¼+	1⅜
....	20	21	Gray & Davis	100	20½	20½	20½	....
§11.1	35⅛	36	Great North Ore	100	36	36	36 +	⅝
10.0	70	70⅛	Great North pfd	900	70¾	69⅞	70¼+	1⅛
....	29	30	Greene Cananea	200	30	30	30	....
....	75	78	Houston Oil	100	75	75	75	....
5.3	75⅛	76⅛	Haskell & Barker	5,500	76⅛	74⅜	75⅛+	⅜
6.3	16⅛	16⅜	Hupp Motors	3,000	16½	16	16⅛	....
12.0	50⅛	51	Inspiration Copper	1,900	51	50	50¼+	⅛
....	21⅜	22	Int Agr Corp	500	21⅝	21⅜	21⅝+	⅝
7.5	7⅜	7⅞	Ondahoma	300	7⅞	7⅞	7⅞+	⅛
†5.4	130⅝	132	Int Harvester	100	130⅝	130⅝	130⅝+	⅝
....	32	32¼	Int Merc Marine	700	32⅝	32	32⅛+	⅛
†6.5	92⅛	93¼	Do pfd	2,100	93	92	92⅝+	⅝
....	39	39½	Invincible Oil	8,200	40⅝	39¼	39⅝—	⅝
....	3⅜	3⅞	Int-Met Consol	300	3⅜	3⅜	3⅜	....
....	77⅛	77⅜	Intl Paper	2,500	77⅞	77⅛	77⅛+	⅜
.80	75	75½	Do pfd ctf	100	75	75	75 +	½
....	17½	18	International Nickel	4,300	17⅞	17¼	17⅛+	⅛
....	67½	70	Intl Motors	500	62	60½	62 +	2
8.8	79	80	Do 1st pfd	100	80	80	80	....
....	6⅞	6⅞	Island Oil	12,400	....	....	....	....
....	45	46⅜	Iron Prod	400	45½	45	45½	....
....	11⅛	11½	Jewel Tea	200	11	10½	11	....
....	32	34	Do pfd	100	33	33	33	....
7.5	93	93½	J I Case pfd	100	93	93	93	....
....	16⅛	17	Kansas City South	700	17⅛	17	17	....
†3.7	109	109½	Kelly-Spgfd	500	109½	108	109½	....
7.7	26	26⅛	Kennecott Copper	1,700	26⅝	25⅞	26⅛—	⅛
4.1	29⅝	30	Keystone Tire	2,500	30	29	29⅞+	⅝
8.1	73⅝	74	Lackawanna Steel	2,300	74	72⅜	73⅛+	1⅜
6.9	29½	30	Lee Rubber & Tire	300	29½	29	29½+	⅛
8.3	41⅝	42⅜	Lehigh Valley	500	42	41⅝	42	....
7.0	99	102	Ligget & M pfd	100	99⅝	99⅝	99⅝	....
7.4	26⅛	27	Loews Incorp	400	26⅛	26⅛	26⅛	....
....	15⅛	16	Loft Candy	600	15⅛	15⅛	15⅛—	⅛
7.1	98½	100	Louisv & Nashv	100	99	99	99	....
6.7	60	60⅝	Mackay Co pfd	200	60	60	60	....
....	23	25	Maxwell Motor	100	23	23	23	....
....	18	20	Do ctf	100	18	18	18	....
¶7.1	111	113	May Dept Stores	100	112	112	112	....
....	194	194½	Mex Pet	9,800	194½	188	194¼+	5⅝
10.0	20⅛	20½	Miami Copper	700	20½	20⅛	20½+	⅜
9.5	41⅝	41⅞	Midvale Steel	3,300	42	41⅝	41⅞+	⅜
....	13	13½	Minn & St L	100	13	13	13	....
10.3	67½	70	M St P & S S M	100	68	68	68 +	½
....	33	33⅜	Mont Ward	200	33⅜	33⅛	33⅜	....
....	5⅝	6	M K & T	600	5⅞	5⅝	5⅝+	⅛
....	9	9½	Do pfd	100	9	9	9	....
....	24⅞	25	Missouri Pacific	2,300	25	24⅝	25 +	⅝
....	41⅝	45	Do pfd	1,800	42	41	41½+	½
†4.0	29⅝	30	Middle States Oil	4,200	30⅛	29⅝	30	....
10.3	39	39¼	Mullin Body	400	39⅛	38⅞	39⅛	....
....	76⅛	76½	Nat Aniline	1,800	76⅛	74½	76⅛+	1⅛
7.5	92½	93½	Do pfd	100	93	93	93	....
6.6	105	107	Natl Bisc	300	106⅛	105	106⅛	....
6.7	100	110	Do pfd	100	105	105	105	....
8.3	59	62	Natl Cloak & Suit	400	61	60	60	....
....	8⅞	9⅜	Natl Cond & Cable	20	9	9	9 +	⅛
7.7	77½	78	National Lead	1,200	77⅞	76⅛	77⅞+	1⅛
8.7	69½	70	Nat Enamel	100	69½	69½	69½	....
8.0	12⅛	12⅜	Nevada Copper	300	12½	12⅛	12⅛	....
10.1	98⅛	98⅝	N Y Air Brake	100	98⅜	98⅜	98⅜	....
7.4	68⅛	68⅝	New York Central	1,100	68⅛	67⅞	68⅛+	⅛
....	29	30	N Y C & St L	500	29½	29	29½+	⅝
....	45	47	Do 2d pfd	300	45½	45	45½	....
....	29⅝	30	N Y N H & H	2,600	30⅛	29⅝	29⅝—	⅛
....	17	17⅛	N Y O & W	300	16⅞	16⅝	16⅞—	⅛
6.2	64	67	Norfolk & W pfd	500	65	65	65	....
8.5	59	60	North American	200	59	59	59	....
9.9	71⅛	71½	Northern Pacific	1,000	71⅞	71	71⅛+	⅛
9.0	56	57	Nova Scotia Steel	400	56⅛	56	56 +	1
....	15	15⅛	Nunnally	400	15⅛	15⅛	15⅛	....
10.0	4	4⅛	Oklahoma P & R	1,600	4⅛	4⅛	4⅛+	⅛
....	25½	26	Otis Steel	1,400	26⅛	26	26	....
....	6⅛	6½	Ontario Silver A	200	6⅝	6⅛	6⅝	....
6.6	....	....	Otis Elev	100	122	122	122	....
¶5.7	106	106⅝	Pan Am P & T	25,400	107	105⅝	106⅛+	1⅛
6.1	99⅛	99⅝	Do B	3,100	99⅝	98⅛	99⅛+	1⅛
8.0	49	50	Pacific Develop	100	50	50	50 —	1⅛
8.6	139⅜	141	P Lorillard	200	139	138⅛	139 +	1
7.7	38⅝	39	Pennsylvania Ry	3,600	39	38⅝	39 +	⅛
10.2	....	....	Pacific Gas	300	50	48⅝	48⅝—	⅝
....	35⅛	36	Peoples Gas	300	35⅛	35⅛	35⅛	....
11.8	33	34	Parish & Bingham	100	33⅜	33⅜	33⅜+	⅜
....	24½	25	Pere Marquette	8,400	25⅛	24⅛	24⅝+	⅝
8.6	58	59	Do pfd	100	58	58	58	....
....	44	44⅛	Phillips Petroleum	800	44⅛	43⅛	44⅛—	⅛
¶....	54⅛	54⅝	Pierce-Arrow	4,800	54⅝	53	54⅛+	1⅛
....	15⅝	16	Pierce Oil	1,000	16	15⅛	16 +	⅛
9.5	82⅝	84⅝	Do pfd	100	84	84	84	....
8.1	61½	62⅝	Pittsburgh Coal	300	62	61⅝	62 +	½
....	29⅝	29⅞	Pitts & W Va	100	29⅝	29⅝	29⅝+	1½
7.9	100½	101	Pressed Steel Car	1,700	101	99⅞	101 +	1
7.1	113¾	115	Pullman	100	113¾	113¾	113¾	....
5.0	100	100½	Punta-A Sugar	3,200	101½	99⅞	100 —	¾
8.1	97½	98	Railway Steel Spg	600	98⅜	98	98⅜+	1⅜
9.5	41⅜	41¾	Pure Oil	3,900	41⅜	41	41⅞+	⅜
6.3	16⅛	16⅜	Ray Consolidated	400	16⅛	16⅛	16⅛	....
4.7	86⅝	86⅞	Reading	11,100	86⅝	85	86⅝+	1⅛
4.7	43⅛	43⅝	Do 1st pfd	100	43⅛	43⅛	43⅛	....
4.7	43⅜	44⅛	Do 2d pfd	100	43⅜	43⅜	43⅜	....
....	61½	63	Remington Type	100	61½	61½	61½	....
6.3	95¼	95⅝	Rep Iron & Steel	8,500	95⅝	93⅝	95¼+	1½
....	48½	49	Republic Truck	800	48½	48	48½	....
....	90¼	90½	Replogle	15,000	91½	87	90 +	3¼
†....	113⅝	114	Royal Dutch N Y	5,000	114½	112	113⅝+	⅝
....	9½	9⅝	Saxon Motors	600	9⅝	9½	9⅝	....
....	7	7½	Seaboard Air Line	400	7⅛	6⅞	7⅛	....
....	12	12½	Do pfd	150	12	12	12 +	¼
¶4.0	200	202	Sears-Roebuck	100	200¼	200¼	200¼	....
†....	73½	74¼	Shell Transport	600	73⅝	73	73¼	....
¶....	32¼	32⅝	Sinclair Oil	6,100	32½	32	32¼+	⅛
8.1	74	74⅝	Sloss-Sheff	1,600	74⅝	73	74½+	1⅜
6.4	92½	93⅛	Southern Pacific	9,300	93⅝	92⅝	93¼+	⅝
....	25	25⅛	Southern Ry	8,800	25⅛	25	25 +	⅛
8.8	56½	57½	Do pfd	700	57	57	57 +	1
....	24¼	24½	St L & S F	700	24¼	24¼	24⅜+	⅛
....	14⅜	15	St Louis S W	1,400	15	13⅝	15 +	1⅜
....	24¼	24½	Do pfd	900	25	23⅝	24¼+	⅛
9.5	41½	41¾	Stewart W	800	42	41	41½	....
8.0	88	89	Steel & Tube pfd	100	88	88	88	....
3.0	660	665	S O New Jersey	50	660	660	660 +	1
6.7	104	104¼	Do pfd	2,000	104¼	104¼	104¼+	⅛
5.1	78½	79	Stromberg	2,300	79½	77⅝	79 +	2⅝
9.5	74¼	74½	Studebaker	25,900	74½	71½	74¼+	2½
11.5	52½	52⅝	Superior Steel	200	52½	51⅞	52½	....
....	9⅞	10	Tenn Copper	200	10⅛	10⅛	10⅛+	⅛
§.4	47¼	47⅝	Texas Oil	5,600	47¼	46⅝	46⅝—	⅛
....	40⅝	41⅛	Texas & Pacific	1,600	41⅛	40½	41⅛+	1
....	51¼	51⅜	Do Coal & Oil	1,700	51½	51	51 —	¼
8.5	71¼	71⅝	Tobacco Prod	4,900	71⅝	70	71⅜+	1⅜
....	16	16½	Trans Con Oil	2,600	16½	16¼	16¼—	⅛
....	....	....	Transue & Wms	100	53½	53½	53½	....
†4.7	170	175	Underwood Typew	100	172	172	172 +	½
....	31½	31⅝	Union Oil	900	32	31½	31½	....
9.1	87⅛	88	Union Bag & Paper	700	87⅝	87	87⅛+	⅛
8.8	114	114¼	Union Pacific	3,900	114¼	113⅛	114¼+	⅛
6.3	63⅝	64	Do pfd	400	63⅝	63½	63⅝+	⅛
*9.3	43⅝	43⅞	United Alloy Steel	400	43⅝	43	43⅝—	⅛
....	1	1¼	United Drugs rights	100	1	1	1	....
7.8	44⅛	46	Do 1st pfd	1,800	44⅛	44⅛	44⅛	....
5.9	202	203	United Fruit	300	202	200	202 +	1
....	22	25	Untd Ry Inv pfd	200	22	22	22	....
§3.7	80⅝	81	Untd Retail Stores	10,900	81½	80¼	80⅝+	⅝
8.4	95	95½	U S Alcohol	8,600	95½	93½	95⅛+	1⅜
8.7	69¼	69½	U S Food Prod	5,900	69½	67½	69⅛+	2⅛
....	58½	59½	U S Realty	500	60	59½	59½+	½
8.1	99	99½	U S Rubber	14,500	100	97	99 +	2½
7.4	107⅝	109	Do 1st pfd	300	108	108	108 —	¼
*10.3	57	58	U S Smelting	200	58	57¼	58 —	1⅛
5.3	94⅛	94¼	U S Steel	18,900	94⅝	93⅜	94¼+	⅝
6.5	107	107⅛	Do pfd	600	107⅛	107⅛	107⅛+	⅛
8.8	66	68	Utah Copper	800	67⅝	67	67⅝+	⅝
5.4	74	75½	Va Chemical	200	74	74	74 +	⅛
6.5	91⅛	91¼	Vanadium Steel	36,700	93⅛	90⅛	91⅛—	⅛
11.1	18	18⅛	Vivadou Perfumes	2,000	19⅛	18⅛	18⅛—	⅛
....	7⅛	7¼	Wabash	800	7½	7⅛	7⅛+	⅛
....	22⅜	23⅛	Do pfd A	1,000	23½	22⅜	22⅜—	¼
....	9⅝	9⅞	West Maryland	800	9⅞	9⅝	9⅝+	⅛
8.0	50	50½	Westhse Elec	500	50	50	50	....
....	10	10½	Wheeling & Lk E	300	10½	10	10½+	⅛
7.6	52½	53⅛	White Motors	1,200	53½	53	53 +	⅛
5.0	19⅛	19½	Willys-Overland	6,600	19½	19	19⅛+	⅛
8.5	81	84	Do pfd	100	82	82	82	....
8.5	58	59	Wilson & Co	600	59	58½	59 +	½
....	27	27½	Wickwire Spen	600	27⅝	26½	27⅝+	1
8.6	69⅝	70	Worth Pump	1,700	70	68	70 +	2¼

*Extra dividend. †Pays extra dividend. ‡Based on regular and extra dividend. §Initial dividend. ¶Stock dividend declared.

GOVERNMENT BONDS.

	Bid.	Asked.
U S 2s registered	100¼	100½
U S 2s coupon	100¼	101½
U S 2s Panama '38	100¼	101½
U S 4s registered	104½	105½
U S 4s coupon	104½	105½

NEW YORK BOND TRANSACTIONS

No. thous.		High.	Low.	Close.
550	U S Liberty 3½s	91.50	91.00	91.50
10	U S Liberty 1st 4s	86.10	86.10	86.10
21	U S Liberty 2d 4s	85.92	85.70	85.80
79	U S Lib 1st 4¼s	86.26	86.12	86.26
1,312	U S Liberty 2d 4¼s	86.00	85.76	85.90
1,181	U S Liberty 3d 4¼s	90.24	90.00	90.00
2,106	U S Lib 4th 4¼s	86.16	85.90	86.10
1,407	U S Victory 4¾s	95.96	95.84	95.90
957	U S Victory 3¾s	95.90	95.86	95.90
86	Anglo F 5s	90½	90¼	90½
17	City Paris 6s	93⅝	93⅝	93⅝
6	Dominican 5s	86½	86½	86½
18	Dom Can 5½s 1929	90¼	90	90¼
5	do of 1931	86½	86¼	86½
77	Jap 1st 4½s	75⅝	74½	75½
51	do 2d ser 4½s	74⅛	73¾	74¼
19	Jap Sterling 4s	57	56⅝	56⅝
140	B SF 7½s JPM rcts	99⅝	98⅞	99¼
16	do 6s 1921	98⅝	98½	98⅝
83	do 6s of 1925	98	96	97½
12	do of 1914	80⅝	80½	80¼
56	U K G B & I 5½s '21	96⅝	96½	96⅝
26	do of 1922	93	93	93
37	do of 1929	89⅝	88⅝	88⅞
105	do of 1937	85⅞	85⅝	85⅝
44	U S of Mex 5s	38	37½	37½
8	do 4s	30	28⅞	28⅝
13	Am Smelt 5s	78	77⅞	77⅞
23	Am T & T conv 6s	93⅝	93⅝	93⅝
9	do coll 5s	75⅛	75	75
9	Armour 4½s	75⅝	75⅛	75½
17	Atch gen 4s	71⅜	71⅜	71⅜
21	do con 4s of 1960	78¾	78⅝	78⅝
14	do adj 4s stamped	64⅝	64⅝	64⅝
54	Atl C L 7s J P M rcts	97⅞	97⅞	97⅞
6	do L & N 4s	61½	61½	61½
17	B & O 6s	84⅛	84⅛	84⅛
7	do conv 4½s	58⅝	57⅞	57⅞
15	do refg 5s	58	58	58
22	do gold 4s	59	58½	58½
6	do Pitts L E & W 4s	53	53	53
10	Can Sou 5s	77⅞	77⅞	77⅞
6	Cent Leather 5s	91	90⅞	90⅞
6	Cen R R of N J 5s	92	92	92
10	do regd	90½	90½	90½
5	C & O conv 5s	74⅝	74⅝	74⅝
9	C B & Q gen 4s	72½	72½	72½
180	do joint 4s	93⅞	93⅝	93⅝
7	C M & S P conv 4½s	63½	63	63
16	C R I & P gen 4s	66⅞	66⅝	66⅝
14	do refg 4s	64¼	64¼	64¼
8	Chi Un Sta 6½s C	102¾	102¾	102¾
20	do 4½s ser A	73	73	73
9	Chile Copper 7s	97¼	97	97
10	C C C & St L 4½s	70	70	70
5	do gen 4s	63½	63½	63½
11	Cons Gas tem 7s	99½	98⅝	99½
30	Cuba Cane Sugar con deb 7s	97¼	97	97
17	D & H temp 7s	100⅛	100⅛	100⅛
5	Erie gen lien 4s	39⅝	39½	39⅝
11	Gen Elec tem 6s	98⅞	98⅞	98⅞
6	Hud & Man inc 5s	19½	19½	19½
5	Ill Cent 5½s	85⅛	85	85
10	Interboro Met ctfs of dep	14	14	14
58	Interboro Rap Tran ref 5s	48½	47	47
8	Int Marine 6s	85½	85	85½
13	K C Term 4s	63⅜	63¼	63¼
8	Lehigh Valley 6s	93½	93½	93½
45	L & N 7s, J P M rects	101½	101	101⅛
10	do unified 4s	76⅛	76⅛	76⅛
13	Midvale Steel 5s	78⅝	78	78⅝
37	Mo Pac gen 4s	52	51	51
7	N Orl & Mex 5s	50	50	50
8	N Y C deb 6s	87	86⅝	87
9	do ref 3½s	62½	61⅝	62½
21	N Y Tel 4½s	75	74⅝	75
5	Norf & W con 4s	70⅛	70⅛	70⅛
18	Nor Pac 4s	71	70⅞	70⅞
9	Pac Gas & E 5s	75⅝	75	75
35	Penn tem 7s of 1930	102⅝	102⅛	102⅛
64	do 5s 1968	82⅝	82⅛	82⅝
5	do gen 4½s	75⅝	75⅛	75⅝
6	Rep I & Steel 5s	85	85	85
5	R I Ark & La 4½s	62½	62½	62½
47	St L & S F 4s ser A	54½	54⅛	54½
14	do 5s series B	66	65⅞	65⅞
14	do adj 6s	60¼	59½	60
91	do inc 6s	47¼	47⅛	47¼
7	St L & S W con 4s	52½	52⅛	52½
7	do term 4s	51⅝	51½	51⅝
14	Seaboard adj 5s	33¼	32⅞	32⅞
12	So Pac 5s	95¼	95	95¼
21	do ref 4s	71	70½	71
12	So Ry 5s	78½	78	78½
6	do 4s	55⅝	55⅜	55⅝
5	do 4s Mobile & O div	51	51	51
5	Third Ave adj 5s	22	22	22
6	Un Pac 1st 4s	78⅝	78	78⅝
5	do ref 4s	67⅞	67⅞	67⅞
15	Un R D of S F 4s ctfs of deposit	21	21	21
5	U S Rub 7s	99⅝	99⅝	99⅝
46	do 5s	80	79	79⅝
64	U S Steel S F 5s	90	89⅝	89⅝
7	Va Caro Chem 5s	91⅝	91⅝	91⅝
5	Wabash 1st 5s	82	82	82
5	West Pac 5s	70½	70½	70½
6	Wis Cent 4s	63	62	62
5	do S & Dul 4s	63	63	63

Total sales, par value, $11,238,000.

COTTON MARKET

NEW YORK, July 6.—COTTON—Futures closed net unchanged to 80 points higher.

	Open.	High.	Low.	Close.	Prev. close.
July	38.70	39.75	38.70	39.70	38.90
October	32.95	33.43	32.70	33.40	33.04
December	31.65	32.15	31.38	32.08	31.75
January	31.03	31.40	30.80	31.45	31.06
March	30.35	30.89	30.10	30.87	30.47
May	29.85	30.25	29.70	30.25	29.90

Spot steady; middling, 40.00c.

Exports for the day were 5,223 bales, making 6,203,656 bales so far this season. Port receipts, 4,031; United States port, stocks, 887,522.

NEW ORLEANS, La.—Cotton futures:

	Open.	High.	Low.	Close.	Prev. close.
January	30.92	31.40	30.76	31.30	30.95
March	30.14	30.68	30.10	30.63	30.30
July	37.44	37.60	36.98	37.40	37.08
October	32.65	33.20	32.45	33.10	32.68
December	31.46	31.99	31.36	31.88	31.51

LIVERPOOL.—COTTON—Spot in limited request; prices steady. Good middling, 27.80d; fully middling, 26.55d; middling, 25.30d; low middling, 22.00d; good ordinary, 18.80d; ordinary, 17.80d. Sales, 3,000 bales, including 2,700 Americans. Receipts, 16,000, including 4,800 American. Futures closed steady; July, 24.00d; October, 22.32d; January, 20.75d; March, 20.20d; May, 19.73d.

CHICAGO STOCK TRANSACTIONS

Chicago stocks were moderately active yesterday and the price trend was higher. Libby-McNeill rights were freely traded in at firm prices. Stewart-Warner showed renewed activity and advanced 1⅜. Union Carbide gained a point. The Armour issues were higher, the old preferred gaining a point. The Swift issues and Cudahy were weak. Shaw advanced 5½ after fluctuating over a considerable range on small trades. Sears-Roebuck was off 4¾, while Consumers preferred and Public Service lost a point each. United Paperboard advanced 1⅜ and Quaker Oats preferred and Middle West Utilities preferred gained a point each.

Div. paid.	Div. yield.	Bid.	Asked.	Description.	Sales.	High.	Low.	Close.	Net chge.
1.20	7.6	15⅝	15¾	Armour Leather	160	15⅝	15⅝	15⅝	....
7	7.5	94⅛	94⅝	Do pfd	31	94½	94½	94½	....
7	7.5	93⅜	94	Armour pfd	810	94	93	93½	+ 1
......	......	56	57	Canal & Dock	15	57	57	57	....
......	......	1	1¼	Chi City & Conn Rys	100	1	1	1	— ¼
7	8.1	87½	88	Cudahy	25	87½	87¼	87½	— ½
7	8.5	82	84	Consumers Co pfd	25	82	82	82	— 1
8	7.8	101½	102	Commonwealth Edison	295	102	101⅝	101⅝	— ¼
8	7.3	108	110	Diamond Match	100	109½	109	109	....
1	6.3	16	16¼	Hup Motors	310	16¼	16	16	....
......	......	14	14½	J I Case Plow	675	15½	14	14	— ¼
1	8.3	12½	12⅝	Libby McNeil & Libby	1,395	12⅝	12½	12½	+ ⅛
......	......	⅞	1	Do rights	8,797	1	⅞	1	....
......	......	11⅞	12	Do warrants	106	11½	11⅞	11⅞	+ ⅛
......	......	8	8½	Lindsay Light	300	8⅝	8¼	8⅝	....
......	......	33⅛	33⅝	Montgomery Ward	120	33⅝	33	33⅝	+ ⅛
7	6.9	101	102	Do pfd	65	103	101	101	....
......	......	28	29	Midwest Utilities pfd	30	28½	28½	28½	....
.80	7.2	11	11½	National Leather	768	11¼	11	11	....
1.60	4.0	40	40¼	Pick	50	40	40	40	....
......	......	39	40	Piggly Wiggly	20	39½	39½	39½	....
7	10.5	67	68	Public Service	10	67	67	67	....
6	6.3	90	90¼	Quaker Oats pfd	10	90	90	90	+ 1
1	4.6	22	23	Reo Motor	500	22¼	22	22¼	....
8	4.0	200	202	Sears-Roebuck	87	201	200¼	200½	....
4	5.5	72	73	Shaw	300	73	67½	73	+ 5½
4	9.5	41½	42	Stewart-Warner	2,045	42	40½	41½	+ 1⅜
4	9.8	41	41½	Stewart Mfg	68	41¼	40	41¼	....
2.40	6.7	35	35½	Swift Intl	445	35½	35¼	35¼	— ¼
8	7.4	107⅛	108	Swift & Co	230	108	107⅞	108	+ 1
6	9.1	66	66¼	Union Carbide & C	1,235	66⅝	65⅝	66⅛	+ 1
2	7.1	27	29	United Paperboard	30	28	28	28	+ 1⅜
4	8.2	49	50	Wahl	100	49½	49¼	49¼	+ ½
2	11.1	17½	18	Western Knitting	100	17½	17½	17½	....
6	7.9	75½	76	Wrigley	100	76	76	76	....

BONDS.

Int. paid.	Pct. of yield.	Bid.	Asked.	Sales.	Description.	High.	Low.	Close.	Net chge.
5	7.6	65	68	$1,000	Chi Gas Light & Coke 5s	66	66	66	....
5	6.4	78	78½	2,000	Com Edison 1st 5s	78	78	78	....

BOSTON STOCK TRANSACTIONS

MINING.	Sales.	High.	Low.	Close.
Ahmeek	40	61½	61⅛	61½
Big Heart	2,425	10⅝	10⅜	10⅝
Butte Balak	825	5	5	5
Cal & Ariz	215	59	58	58
Cal Hecla	115	310	310	310
Carson	125	27¼	27	27
Copper Range	150	39	38	39
Davis-Daly	80	9⅝	9	9⅝
East Butte	225	12⅝	12¼	12⅝
Island Creek	200	57½	57½	57½
Mayflower O C	315	5⅝	5½	5½
New River pfd	50	86	86	86
Old Dominion	15	25	25	25
Seneca	100	14	14	14
Tuolumne	700	60	60	60
Wolverine	35	35	35	35
MISCELLANEOUS.				
Amoskeag	28	80	80	80
Atlas Tack	75	29	29	29
Eastern Mfg	110	32⅝	32⅝	32⅝
East Boston	650	5	5	5
Edison	35	148	147½	147½
Gray	145	21	20⅞	21
Int Port Cement	400	24½	24¼	24¼
Island Oil	515	7	6½	6½
Mass Gas	61	81½	81½	81½
Do pfd	36	58½	58	58½
McElwaine 1st pf	20	95	95	95
Mex Inv	320	36⅛	35	36⅛
N E T & T	61	85	85	85
Pac Mills	30	161½	160	160
Root	300	38	38	38
Simms Mag	550	21½	21	21
Southern Phos	50	26	26	26
Un Drug	25	112½	112	112½
Do 1st pfd	180	48	47⅛	47⅝
Un Twist	180	25½	25	25
Un Shoe	260	40	39⅝	40
Do pfd	30	58½	58⅛	58½
Ventura	945	16⅝	16½	16⅝
Waldorf	500	21	20⅝	21
Waltham	38	31	31	31
Warren	25	74	74	74

OIL MARKETS.

CHICAGO, July 6.—GASOLINE—Tank wagons, 26c; service stations, 28c; machine, 42c. CARBONS—Perfection, 18½c; machine oils, summer black, 18.3c; winter, 18.8c. LINSEED—Raw, 1 to 4 brls, one delivery, $2.02; boiled, $2.04. DENATURED ALCOHOL—$1.25. CORN OILS—Packages, 24 pints, $7.75; 12 quarts, $7.25; 6 one gallons, $13.30; 6½ gallon, $13.75. WHITE LEAD—100 lb kegs, $15.50; 25 lbs, $4.05; 12½ lbs, $2.10. TURPENTINE—$2.30.

NEW YORK.—COTTONSEED OIL—Closed 100@145 points net lower. Sales, 24,000 bris. Prime crude, nominal; prime summer yellow spot, 14.00c; July, 14.25c; September, 14.75c; December, 14.30c, all bid. Prime winter yellow and summer white, nominal.

MONEY AND EXCHANGE

CHICAGO MONEY MARKET.

Money in Chicago steady, 7½ per cent on collateral; commercial paper, 7½@8 per cent, 6@7 per cent over the counter. New York exchange by wire, par; by mail, 15@30c discount.

Chicago bank clearings yesterday were $111,924,829, as compared with $99,585,417 a week ago, and $118,968,275 a year ago.

NEW YORK MONEY MARKET.

NEW YORK, July 6.—Mercantile paper, 7¾@8. Bar silver, domestic, 99½; foreign, 90. Mexican dollars, 67⅞. Exchange irregular. Sterling 60 day bills, 389⅝; commercial 60 day bills on banks, 389⅝; commercial 60 day bills, 388⅝. Government bonds firm. Railroad bonds firm. Time loans strong; 60 days, 90 days, and 6 months, 8½. Call money strong. High, 9; low, 7; ruling rate, 9; closing bid, 7; offered at 8; last loan, 7; bank acceptances, 6¼.

FOREIGN EXCHANGE.

Foreign exchange in amounts of $25,000 or more between banks as quoted by the Merchants' Loan and Trust company:

	July 6.	July 3.	Wk. ago.	Yr. ago.
London—				
Cables	$3.94½	$3.96	$3.96	$4.49½
Checks	3.93⅞	3.95¼	3.95¼	4.48½
*Paris—				
Cables	11.65	11.80	12.08	6.72
Checks	11.67	11.82	12.10	6.74
The following quotations are for checks:				
*Italy	16.18	16.35	16.75	8.10
*Antwerp	11.20	11.25	11.55	6.78
*Swiss	5.54	5.50	5.47	5.54
Holland	35¼	35.30	35.20	37⅝
Denmark	16.85	16.70	16.30	23.03
Sweden	22.10	22.10	22.15	25.05
Norway	17.15	16.75	16.65	24.40
Spain	16.18	16.50	16.65	19.50
Greece	12.90	12.85	13.00	....
Germany	2.70	2.72	2.66	....
Austria	.78	.76	.78	....
Czecho-Slovakia	2.38	2.40	2.45	....
Roumania	2.54	2.54	2.50	....
Jugo-Slavia	1.40	1.46	1.50	....
Finland	4.65	4.70	4.65	....
Poland	.80	.80	.80	....
†Canada	125.00	125.00	125.00	30.50

*French, Italian, Belgian, and Swiss rates are quoted inversely, being the number of units to the dollar. All other rates except English are quoted in value in cents. †Per thousand discount.

IN FOREIGN STOCK MARKETS.

LONDON, July 6.—Bar silver, 51½d per ounce. Money, 4¾ per cent. Discount rates, short bills, 6¾ per cent; 3 month bills, 6¾ per cent.

PARIS.—Prices advanced on the bourse today. Three per cent rentes, 58 francs 10 centimes. Exchange on London, 46 francs. Five per cent loan, 88 francs 40 centimes. The dollar was quoted at 11 francs 64½ centimes.

INVESTORS' GUIDE

Answers to inquiries are based upon information which THE TRIBUNE believes reliable, fair, and unprejudiced, but beyond the exercise of care in securing such information THE TRIBUNE assumes no responsibility.

Inquiries must bear the signature and address of writer in order to receive attention. Answers thought to be of public interest will be published. If an answer is not of general interest it will be mailed provided stamp is inclosed. Address letters to Investors' Guide.

Metropolitan Elevated.

H. L. W.—The $10,000,000 first 4's of the Metropolitan Elevated are secured by mortgage on all the property except the Fifth avenue terminal and some extensions. On the latter property is an extension mortgage of $5,000,000. As neither part could operate to advantage alone the two bond issues have about equal security. The mortgaged property was carried in the last published balanced sheet at $33,395,111. Since 1912 no separate reports of the various elevated companies have been published, but President Budd testified before the Illinois utilities commission a few days ago that the Metropolitan is now earnings only part of its interest. In view of that statement its bonds must be rated as somewhat speculative.

International Motor Truck.

P. W. J.—The last sale of International Motor Truck first preferred was at 79 and second preferred at 66. At those prices the yields are 9 per cent and 10.6, respectively. At last accounts there was $10,921,900 of first preferred and $5,331,700 of second. Both are entitled to 7 per cent cumulative dividends, first taking precedence over second. Dividends on these stocks are now being covered three times over. The company is not yet seasoned.

Brief Answers.

B. U. B.—Ranger Refining, Perfection Tire and Car Lighting and Power have all been noticed briefly. Send stamped envelope for clippings if you wish. They are not in the investment class.

I. R., Lockport, Ill.—The International Life Insurance company of St. Louis has $525,000 of paid in capital and as of Dec. 31 last had $251,365 of surplus. It had over $100,000,00 of insurance in force.

F. M.—Your corporation bonds are medium to high grade. Most of them have been reviewed. Municipals are more conservative.

A. E. T.—There is no quotable market for Austin Gas Light preferred.

DIVIDENDS DECLARED

Stock, rate, etc.—	Payable.	Stock of record.
S. H. Kress & Co., $1 q.	Aug. 1	July 20
Am. Drug Syn., 4 s. a.	Sept. 15	July 31
Fajardo Sug., 2½ q., 30 ex. 70 stk	July 30	July 12
Idaho Power pfd., 1¾ q.	Aug. 2	July 20
Emerson Br. pfd., 1¾ q.	Aug. 2	July 13
Moline Plow pfd, 1¾ q.	Sept. 1	Aug. 18
Pyrene Mfg., 2½ q.	Aug. 2	July 21
Cont. Motor S., 3½ s. a.	July 15	June 30
Do pfd., 3½ s. a.	July 15	June 30
Atlantic Ref. pfd., $1.75 q.	Aug. 2	July 15
Caracao Sugar, $1 init.	Oct. 15	Oct. 1
Crystal Ch., 4 s. a. & 10 stk	July 30	July 20
Higgins Oil & F., $2.50 q.	Sept. 30	....
Maple Leaf Mill., 3 q.	July 19	....
Do pfd., 1¾ q.	July 19	....
Dominion Oil. 1 mo.	Aug. 1	July 10

U. S. TREASURY STATEMENT

WASHINGTON, D. C., July 6.—The following is a statement of the condition of the United States treasury on July 1:

Income to date this year	$ 3,182,534,000
Income to date last year	18,893,416,000
Decrease	$15,710,882,000
Income over outgo this year	582,552,000
Income over outgo last year	5,659,165,000
Decrease	$ 5,076,613,000
Balance general fund today	358,202,458
Balance previou day	357,701,682
Increase	$ 500,776

ROSIN AND TURPENTINE.

SAVANNAH, Ga., July 6.—TURPENTINE—Firm, $1.25@1.30; sales, 1,271 casks; receipts, 507 casks; shipments, 676 casks; stock, 5,989 casks. ROSIN—Firm; sales, 2,094 brls; receipts, 2,055 brls; shipments, 3,136 brls; stock, 23,922 brls. Quote: B, $10.00; D, E, F, G, H, I, K, M, $13.50; N, WG, WW, $13.60.

SUGAR MARKETS.

NEW YORK, July 6.—RAW SUGAR—17½c for Cubas, cost and freight, equal to 18.56c for centrifugal. Refined unchanged at 22@24c for fine granulated. Futures—New crops were lower, closing unchanged to 10 points lower.

COFFEE MARKETS.

NEW YORK, July 6.—Coffee futures closed at net losses of 52@60 points.

	Sales.	High.	Low.	Close.	Prev. close.
July	750	12.60	12.50	12.40	13.00
Sept	30,250	11.90	11.50	11.58	12.15
Dec	19,500	11.85	11.63	11.72	12.25
March	6,250	11.85	11.73	11.75	12.31
May	10,250	12.00	11.73	11.85	12.35

Total sales 73,450 bags, including 6,500 exchanges.

Spot coffee nominal.

Brazilian port receipts, 31,000 bags. Jundiahy receipts nil. Santos cleared 28,500 bags for Boston and 6,000 for New York.

CONDENSED REPORT of the

STATE BANK OF CHICAGO

La Salle and Washington Streets

Close of Business June 30, 1

RESOURCES

Loans and Discounts	$37,508,169.57
Overdrafts	10,242.98
Stock of Federal Reserve Bank of Chicago	165,000.00
United States Liberty Bonds	298,750.00
U. S. Certificates of Indebtedness	334,000.00
Other Bonds	2,365,920.23
New Banking Premises	550,000.00
Customers' Liability on Acceptances	1,407,528.20
Cash and Due from Banks	8,043,642.17
Total	$50,683,253.15

LIABILITIES

Capital Stock	$ 2,500,000.00
Surplus (earned)	3,500,000.00
Undivided Profits	393,269.29
Reserved for Taxes	400,000.00
Dividends Unpaid	100,025.00
Acceptances	1,407,528.20
Bills Payable to Federal Reserve Bk. of Chicago	339,950.00
Bills Receivable, Disc't with Federal Res. Bk.	3,007,250.00
Deposits	39,035,230.66
Total	$50,683,253.15

Member Federal Reserve System

OFFICERS

Leroy A. Goddard, Chairman of Board

Henry A. Haugan, President
Oscar H. Haugan, Vice-President
C. Edward Carlson, Vice-President
Walter J. Cox, Vice-President
Austin J. Lindstrom, Cashier
Samuel E. Knight, Secretary
William C. Miller, Trust Officer
Frank I. Packard, Assistant Cashier
Joseph F. Notheis, Assistant Cashier
Frank W. Delves, Assistant Cashier
Gaylord S. Morse, Assistant Cashier
John D. Campbell, Assistant Secy.

BOARD OF DIRECTORS

David N. Barker
J. J. Dau, Chairman Reid, Murdoch & Co.
Leroy A. Goddard, Chairman of Board
Henry A. Haugan, President
H. G. Haugan, Retired
Oscar H. Haugan, Vice-President
A. Lanquist, Pres. Lanquist & Illsley Co.
Wm. A. Peterson, Prop. Peterson Nursery
Charles Piez, President Link Belt Co.
Marvin B. Pool, Manager Butler Brothers

WELCOME

B.P. O.E.

Notice to Lodge Secretaries

Why not have your Elk money earn 6 per cent—with SAFETY? Having served a number of Elk Lodges, we invite other Lodge Secretaries and members to investigate Mitchell-Safeguarded 6 per cent First Mortgage Real Estate Bonds.

Call and talk it over—or write us after the Convention.

C. C. Mitchell & Co.

Established 1894

69 W. Washington St., Chicago — Tel. Randolph 251

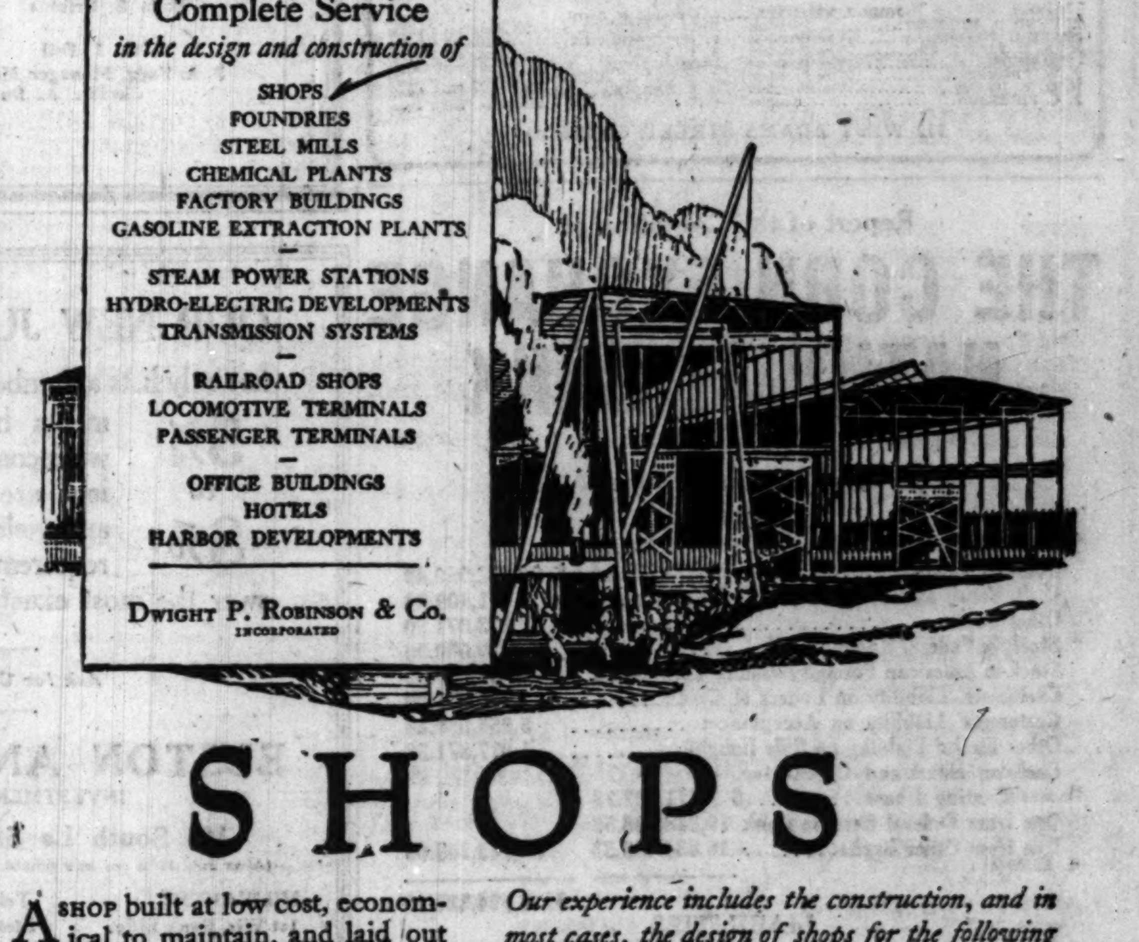

Complete Service

in the design and construction of

SHOPS
FOUNDRIES
STEEL MILLS
CHEMICAL PLANTS
FACTORY BUILDINGS
GASOLINE EXTRACTION PLANTS

STEAM POWER STATIONS
HYDRO-ELECTRIC DEVELOPMENTS
TRANSMISSION SYSTEMS

RAILROAD SHOPS
LOCOMOTIVE TERMINALS
PASSENGER TERMINALS

OFFICE BUILDINGS
HOTELS
HARBOR DEVELOPMENTS

DWIGHT P. ROBINSON & CO.
INCORPORATED

SHOPS

A shop built at low cost, economical to maintain, and laid out to provide the most efficient routing possible, with modern handling equipment, is the shop manager's ideal.

Such a plant means reduced manufacturing costs and low overhead charges as long as it is operated. Lower prices, more profits, larger dividends, are the normal result.

Because our staff contains specialists in shop design and construction we can effect savings by correct layout and speedy and economical construction.

Our experience includes the construction, and in most cases, the design of shops for the following clients among others:

Falcon Steel Co., Niles, O.
Locomotive Superheater Co., East Chicago, Ind.
Simplex Automobile Co., New Brunswick, N. J.
Savage Arms Corp., Sharon, Pa.
Clemson Bros., Middletown, N. Y.
American Car & Foundry Co., Berwick, Pa.
J. I. Case Threshing Machine Co., Racine, Wis.
American Brake Co., St. Louis, Mo.
Canadian Crocker-Wheeler Co., St. Catherines, Ont.
Chicago Pneumatic Tool Co., Franklin, Pa., Detroit, Mich.
Hydraulic Pressed Steel Co., Cleveland, O.
Dominion of Canada, Lindsay Arsenal, Lindsay, Ont.
Rock Island Arsenal, Rock Island, Ill.
Fore River Shipbuilding Co., Fore River, Mass.
Bethlehem Foundry & Machine Co., So. Bethlehem, Pa.

DWIGHT P. ROBINSON & COMPANY
INCORPORATED

Engineers and Constructors

125 East 46th St., New York

CHICAGO — PITTSBURGH — CLEVELAND — DALLAS

Consolidated with WESTINGHOUSE, CHURCH, KERR & COMPANY, Inc.

RECORD RENTAL FOR DEARBORN FOOTWEAR ROW

BY AL CHASE.

Dearborn street's shoe row, which, up to yesterday, had nine places between Madison and Adams streets, where footwear could be purchased, has a new recruit—the Endicott-Johnson Shoe company. This concern has leased from A. J. and Samuel Cooper the ground floor and basement at 25-27 South Dearborn street, in the old Saratoga hotel building, for ten years at a term rental of $300,000, and will at once occupy it with one of the most attractive shoe shops in the loop. The rental, $1,000 a front foot, is claimed by Mark Levy & Bro., the brokers, as the highest ever obtained for a Dearborn street store.

In two blocks between Adams and Madison are the shoe shops of The Fair, French, Shriner & Urner, Hanan, Walk Over, Emmerson, Regal, Stetson, Edward Clapp, and Florsheim, the latter soon to occupy space in THE TRIBUNE building.

Largest in Country.

According to Mr. Levy, who has just visited the company's plants in the east, the Endicott-Johnson company is the largest shoe manufacturer in the country, making 85,000 pairs of shoes a day and employing 13,000 people. It uses over 13,000 hides, or 26,000 sides a day. It sells the bulk of its products to jobbers and retailers, but recently has opened twenty-nine retail shops and plans more.

The lessers in the shoe deal, A. J. and Samuel Cooper, have leased from the board of education the property at 21-25 South Dearborn, 48x150, comprising part of the eight story Saratoga hotel building, for ten years from April 5, and ending April 30, 1930, at a term rental of $249,660. Mark Levy & Brother, the brokers, a few months ago leased the balance of the Saratoga hotel property, embracing the space leased to the Endicott-Johnson company, to the Cooper Brothers, for a term rental of $1,852,500.

Milwaukee Avenue Deal.

The two story two store building in Milwaukee avenue, 25 feet northeast of Wood street, southwest front, 48x100, has been sold by Nathan J. Ullman to Louis Swerensky for an indicated $65,000.

The fifteen flat building at the northwest corner of Grand boulevard and East Forty-sixth street, lot 81x150, has been sold by Le Roy F. Harris to Harry Weinstein and Louis Asher, for an indicated $67,000, subject to $59,000.

PRODUCE MARKETS

Butter prices were easier at all markets, reductions of ½c being made in most instances. Arrivals were 12,087 tubs at Chicago and 37,732 tubs at the four markets. Cheese trade was quiet here and in the east, and active in Wisconsin, daisies and long horns being easier.

Eggs had a good sale, with trade liberal and arrivals 11,861 cases. Live fowls advanced 1c and broilers 2c.

Potatoes advanced 25c to 50c, with a better trade, and arrivals 70 cars and 87 cars were on track.

WHOLESALE CREAMERY BUTTER PRICES.

	Chicago—Whole milk.	Chicago—Centralized.	New York.	Boston.	Philadelphia.
93 score	.55½	....	58½	59	....
92 score	.55½	....	57½	58½	58
91 score	.55	....	56½	58	57
90 score	.53½	.55	55	57½	55½
89 score	.52½	....	54	56½	54
88 score	.50½	....	53	55½	52½
87 score	.48½	....	51	54	51
86 score	.47	....	49	53	49

BUTTER PRICES TO CHICAGO RETAILERS.

Score—	Tubs.	Prints.	Cartons.
Best	[92-94] .57½-59½	59½-60½	60½-61½
Good	[89-91] .55½-57½	51½-58½	58½-59½
Fair	[86-88] .48½-50½	....	....

WHOLESALE CHEESE PRICES.

	Chicago.	Wisconsin.	New York.	Philadelphia.
Flats	.26 -27	25¼ 27	-28	27½-28½
Twins	.25½-26	25 27	-27½	27 -28
Cheddars	....	24½	....	....
3s Dais.	.25½-26½	25¼ 27½	-28½	28 -29
D. Dais.	.25 -26	25 27	-28	....
Y. Ams.	.27½-28	27 31	-32	....
Lehns	.25½-27	25½-26½	....	28 -29
Sq. Pts.	.25½-26½	26	....	....

*Previous day.

POULTRY—WHOLESALE.

Turkeys, good	.35c	Geese	.26c
Fowls	.28c	Ducks	.25@28c
Broilers	.40-44c		

EGGS.

Extras	.47@48c	Checks	.29@30c
Firsts	.38½@40½c	Dirties	.31@32c
Miscel.	.38@40c		

POTATOES.

New, per 100 lbs.	.$6.25@7.00	New, bris	$10.00@12.25

BERRIES AND FRUITS.

Blackberries, 24 qts.	$2.50@3.00
Currants, 16 qts.	3.75
Strawberries, 16 qt. cases	2.75@3.75
Cherries, 16 qts	2.00@2.75
Peaches, Georgia, 6 baskets	3.25@3.75
Red raspberries, 24 pts.	3.50@5.00
Gooseberries, 16 qts.	2.50@3.00

VEGETABLES.

Beets, 100 bunches	2.00
Cabbage, crates	2.00@3.50
Cucumbers, hothouse, 2 doz.	1.50@2.00
Carrots, 100 bunches	2.00@2.50
Celery, crate	1.50@1.75
Lettuce, leaf	.15@ .20
Onions, new, Texas, crate	1.00@1.25
Onions, green, bunch	.12½@ .15
Spinach, box	.50@ .75
Peppers, hamper	1.00@1.25
Radishes, 100 bunches	2.50@3.00
String beans, hamper	2.00@4.00
Tomatoes, crate, 6 baskets	2.50@3.00
Turnips, per 100 bunches	2.00@2.50

DRESSED BEEF.

	No. 1.	No. 2.	No. 3.
Rounds	.28	27	18
Plates	.11½	10½	7
Ribs	.36	35	18
Loins	.47	45	25

VEALS.

60 100 lbs. .18@20c; 60@65 lbs. .15c
75@80 lbs. .16@17c; Heavyweights 10@12c

OUTSIDE PRODUCE.

PLYMOUTH, Wis.—CHEESE—Squares, 25c; twins, 23½c; daisies, 23½c; double daisies, 20½c; Americas, 25c; longhorns, 24½c.

NEW YORK, July 6.—EGGS—Firm; receipts, 15,197 cases. Fresh gathered, extra firsts, 48@50c; firsts, 45½@46½c; state, Pennsylvania, and nearby western hennery whites, firsts 50 extras, 53@61c; do browns, extras, 53@56c; state, Pennsylvania, and nearby gathered browns and mixed colors, firsts to extras, 45@51½c.

KANSAS CITY, Mo.—Eggs and poultry unchanged.

Building Permits

Eight building permits were issued yesterday. Those in excess of $10,000:

6508 N. Washtenaw-av., 2 story brick, O. W. Isaacson, owner; A. Morihan, arch.; F. S. Bartsen, mason; M. Muberty, carpenter.....$11,000

1803 Larchmont-av., 3 story fireproof machine shop, Bell & Howell Manufacturing company, owners; Berlin, Swan & Randall, archs.; Lefferty, Pfutzenreuter, mason..... 70,000

1857 THE MERCHANTS LOAN AND TRUST COMPANY OLDEST BANK IN CHICAGO 1920

Statement of Condition at the Close of Business June 30, 1920

RESOURCES

Loans and Discounts		$ 75,622,208.46
United States Bonds and Certificates		1,821,150.00
Other Bonds and Mortgages		14,004,426.44
Stock in Federal Reserve Bank		420,000.00
Customers' Liability Under Letters of Credit		7,910,145.06
Customers' Liability Under Acceptances		11,950,633.11
Other Banks' Liability on Bills Bought		6,650,127.59
Cash and Due from Fed'l Reserve Bank	$13,230,501.32	
Due from Other Banks and Bankers	18,873,012.12	
Checks for Clearing House	3,715,926.80	35,819,440.24
		$154,198,130.90

LIABILITIES

Capital	$ 5,000,000.00
Surplus	9,000,000.00
Undivided Profits	1,615,444.90
Discount Collected but Not Earned	681,207.90
Reserved for Accrued Interest and Taxes	584,227.03
Dividend Payable July 1, 1920	250,000.00
Bills Payable with Federal Reserve Bank	1,105,000.00
Rediscounts with Federal Reserve Bank	10,200,000.00
Liability on Letters of Credit	7,893,133.50
Liability on Acceptances	10,037,660.83
Contingent Liability on Other Banks' Bills Bought	6,650,127.59
Deposits	101,181,329.15
	$154,198,130.90

DEPARTMENTS

Commercial—Savings—Trust—Bond—Farm Loan—Foreign Exchange

DIRECTORS

CLARENCE A. BURLEY, Attorney and Capitalist.
B. E. CRANE, Jr., President Crane Company.
ERNEST A. HAMILL, Chairman Corn Exchange National Bank.
HALE HOLDEN, President Chicago, Burlington & Quincy R. R. Company.
MARVIN HUGHITT, Chairman Chicago & Northwestern Railway Company.
EDMUND D. HULBERT, President.
CHAUNCEY KEEP, Trustee Marshall Field Estate.
CYRUS H. McCORMICK, Chairman International Harvester Company.
JOHN J. MITCHELL, Chairman of Board.
SETMOUR MORRIS, Trust. L. Z. Leiter Estate.
JOHN S. RUNNELLS, President Pullman Company.
EDWARD L. RYERSON, Chairman Joseph T. Ryerson & Son.
JOHN G. SHEDD, President Marshall Field & Company.
OBSON SMITH, Chairman of Advisory Committee.
JAMES P. SOPER, President Soper Lumber Company.
ALBERT A. SPRAGUE, Chairman Sprague, Warner & Company.

OFFICERS

JOHN J. MITCHELL.....Chairman of Board
EDMUND D. HULBERT.....President
FRANK G. NELSON.....Vice President
JOHN B. BLUNT, JR.....Vice President
U. T. ESTES.....Vice President
F. W. THOMPSON.....Vice President
H. G. P. DEANS.....Vice President
F. C. PETERSON.....Cashier
JOHN J. GEDDES.....Assistant Cashier
F. E. LOOMIS.....Assistant Cashier
A. P. PITCHER.....Assistant Cashier
LEON L. LOEB.....Secretary and Trust Officer
A. LEONARD JOHNSON.....Assistant Secretary
G. F. HARDIE.....Manager Bond Department
C. C. ADAMS.....Asst. Mgr. Bond Dept.

112 WEST ADAMS STREET, CHICAGO

Report of the Condition of

THE CORN EXCHANGE NATIONAL BANK

of Chicago

At the Close of Business June 30, 1920

RESOURCES

Time Loans	$79,457,330.03	
Demand Loans	20,275,620.46	$ 99,732,950.49
U. S. Bonds and Certificates of Indebtedness		1,271,100.00
Other Bonds		2,273,971.50
Stock in Federal Reserve Bank		420,000.00
Stock in American Foreign Banking Corporation		337,733.00
Customers' Liability on Letters of Credit		3,750,281.00
Customers' Liability on Acceptances		5,056,650.28
Other Banks' Liability on Bills Bought		1,027,871.38
Cash on Hand and Checks for Clearing House	$ 7,071,227.73	
Due from Federal Reserve Bank	10,818,098.59	
Due from Other Banks	16,834,443.33	34,723,769.65
		$148,594,327.30

LIABILITIES

Capital	$ 5,000,000.00
Surplus	9,000,000.00
Undivided Profits	1,542,058.13
Dividends Unpaid	250,190.00
Reserved for Taxes	589,838.33
Unearned Interest	929,508.99
Due to Federal Reserve Bank	13,850,000.00
Liability on Letters of Credit	3,750,281.00
Liability on Acceptances	5,006,650.28
Liability on Other Banks' Bills Bought	1,027,871.38
Deposits	
Banks and Bankers	$30,908,801.64
Individual	76,739,127.55 107,647,929.19
	$148,594,327.30

OFFICERS

ERNEST A. HAMILL, Chairman of the Board
EDMUND D. HULBERT, President.
CHAS. L. HUTCHINSON, Vice-President.
OWEN T. REEVES, JR., Vice-President.
J. EDWARD MAASS, Vice-President.
NORMAN J. FORD, Vice-President.
JAMES G. WAKEFIELD, Vice-President.
EDWARD F. SCHOENECK, Cashier.
LEWIS E. GARY, Assistant Cashier.
JAMES A. WALKER, Assistant Cashier.
CHARLES NOVAK, Assistant Cashier.
JOHN S. COOK, Assistant Cashier.

DIRECTORS

WATSON F. BLAIR.
CHAUNCEY B. BORLAND, Managing Borland Properties.
EDWARD B. BUTLER, Chairman, Board of Directors, Butler Bros.
BENJAMIN CARPENTER, President, Geo. B. Carpenter & Co.
CLYDE M. CARR, President, Joseph T. Ryerson & Son.
HENRY P. CROWELL, President, Quaker Oats Co.
ERNEST A. HAMILL, Chairman of the Board
EDMUND D. HULBERT, President.
CHARLES H. HULBURD, President, Elgin National Watch Co.
CHAS. L. HUTCHINSON, Vice-President.
JOHN J. MITCHELL, Chairman of the Board, Illinois Trust & Savings Bank.
MARTIN A. RYERSON.
J. HARRY SELZ, President, Selz, Schwab & Company.
EDWARD A. SHEDD, E. A. Shedd & Co.
ROBERT J. THORNE, President, Montgomery Ward & Co.
CHARLES H. WACKER, President, Chicago Heights Land Assn.

Harris Trust & Savings Bank

Organized as N. W. Harris & Co. 1882. Incorporated 1907

Statement of Condition
At the Close of Business June 30, 1920

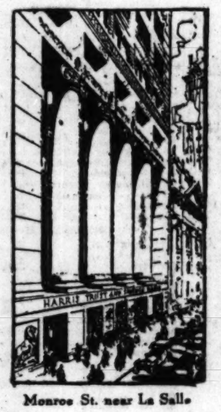

Monroe St. near La Salle

Resources

Bonds	$ 8,322,118.84
Demand Loans	7,568,359.95
Time Loans	14,158,949.30
Overdrafts	1,820.60
Federal Reserve Bank Stock	150,000.00
Customers' Liability on Acceptances	2,093,253.06
Cash and Due from Banks	8,029,847.94
Total	$40,324,349.59

Liabilities

Capital		$ 2,000,000.00
Surplus		3,000,000.00
Undivided Profits		963,575.57
Unpaid Dividends		100,142.00
Reserve for Taxes, Interest, Etc.		238,541.10
Acceptances Executed for Customers		2,193,253.06
Deposits:		
Demand	$33,351,104.69	
Special	2,856,516.36	
Time	5,691,216.81	31,898,837.86
Total		$40,324,349.59

Directors

B. A. Eckhart...Pres. B. A. Eckhart Milling Co.
Howard W. Fenton.....Vice-President
Allen B. Forbes...Harris, Forbes & Co., N.Y.
Albert W. Harris.....President
George P. Hoover.....Vice-President
Bowman C. Lingle.....Vice-President
John B. Lord.....Ayer & Lord Tie Co.
John R. Macomber.....
Harris, Forbes & Co., Inc., Boston
George E. Scott...V.-P. Am. Steel Foundries
William P. Sidley...V.-P. Western Elec. Co.
Harold H. Swift...Vice-Pres. Swift & Co.
Ward W. Willits, Pres. Adams & Westlake Co.
Oliver T. Wilson.....Pres. Wilson Bros.

Officers and Managers

Albert W. Harris.....President
George P. Hoover.....Vice-President
Howard W. Fenton.....Vice-President
Bowman C. Lingle.....Vice-President
Chester Corey.....Vice-President
Harry H. Jones.....Vice-President
Frank R. Elliott.....Vice-President
Frank McNair.....Vice-President
Robert O. Lord.....Vice-President
John S. Brooksmit.....Treasurer
Joseph H. Vaill.....Cashier
Harry E. Weese.....Assistant Cashier
Harry A. Brinkman.....Assistant Cashier
Charles G. Fisher.....Assistant Cashier
Max C. Greigg.....Assistant Cashier
Clifton P. Walker.....Assistant Cashier
James J. O'Connor.....Assistant Cashier
M. Haddon MacLean, Secretary
Harry A. Dow, Ass't Secretary and Attorney

Assistant Secretaries
Rolla S. Pribble, Walter E. Toon, Harold Eckhart

Bond Sales Managers
G. I. Bell, Albert C. Koch, E. B. Hall

P. A. Fagg, Manager Municipal Department
Chester A. Bush, Auditor
Donald C. Miller, Ass't Mgr. Municipal Dept.
Matthew G. Pierce, Publicity Manager

OUR NEW JULY CIRCULAR

not only lists a number of conservative investments but briefly explains why we recommend them. The offerings are in amounts, of types, and yield returns to suit various requirements, but uniformly answer the most exacting demands for safety.

5¾ to 8%

Ask for Circular B-2006

ELSTON AND COMPANY
INVESTMENT SECURITIES
108 South La Salle Street, Chicago
(After July 15 in our new offices, Ground Floor, 71 W. Monroe Street)

MILWAUKEE 1st Wis. Bank Bldg. | Telephone State 6440 | MINNEAPOLIS McKnight Building

Do You Know

that in the last five years the gross sales of one of the leading 5c and 10c chain store systems have increased over

100%?

Send to-day for letter CH-33, which contains many impressive chain store facts.

George H. Burr & Co.
Investment Securities
The Rookery
Chicago

Producing Coal Mine For Sale
BY OWNERS

An electrically equipped coal mine. 2,200 acres of coal rights. THIS MINE PRODUCES AN EXCEPTIONALLY HIGH GRADE INDUSTRIAL AND DOMESTIC COAL. NO CONTRACTS. ALL COAL FREE. An unusual opportunity for some industrial plant to assure their coal requirements. Advantageous freight rates to all Central Western territory. Will stand the most rigid investigation. Property in splendid physical condition. Price $150,000. At present paying twelve per cent on $250,000. Excellent business reasons for selling.

ADDRESS B-O 560, TRIBUNE

Sales Manager Wanted

One of the largest manufacturers of a nationally advertised line requires man with experience, preferably in merchandise lines, with both sales and executive ability. Co-operation assured. Attractive inducements to right party. All applications confidential. State experience and age.

Address
C S 411, TRIBUNE

The CONTINENTAL *and* COMMERCIAL BANKS
Chicago

Statement of Condition, June 30, 1920

CONTINENTAL *and* COMMERCIAL NATIONAL BANK

Resources

Time Loans	$210,443,064.25	
Demand Loans	85,298,083.77	
Acceptances	435,531.39	
Bonds, Securities, etc.	10,900,772.64	$307,077,452.05
U. S. Bonds and Certificates of Indebtedness		10,544,322.18
Stock of Federal Reserve Bank		1,020,000.00
Bank Premises (Equity)		6,000,000.00
Other Real Estate		32,945.00
Customers' Liability on Letters of Credit		9,131,160.77
Customers' Liability on Acceptances (as per Contra)		14,247,864.55
Overdrafts		26,739.13
Cash and Due from Banks		103,728,321.37
		$451,808,805.05

Liabilities

Capital		$21,500,000.00
Surplus		12,500,000.00
Undivided Profits		5,462,427.20
Reserved for Taxes		1,584,345.46
Circulation		50,000.00
Bills Payable with Federal Reserve Bank		8,844,000.00
Rediscounts with Federal Reserve Bank		72,366,054.19
U. S. Certificates of Indebtedness Borrowed		250,000.00
Liability on Letters of Credit		9,445,264.81
Liability on Acceptances		13,863,301.16
Deposits { Individual	$190,255,559.23	
Deposits { Banks	115,687,853.00	305,943,412.23
		$451,808,805.05

OFFICERS

GEORGE M. REYNOLDS.....President
ARTHUR REYNOLDS.....President
ARTHUR REYNOLDS.....Vice President
RALPH VAN VECHTEN.....Vice President
ALEX. ROBERTSON.....Vice President
HERMAN WALDECK.....Vice President
WM. T. BUTCHERS.....Vice President
JOHN R. WARBURTON.....Vice President
JOHN F. CRADDOCK.....Vice President
CYRUS A. BARR.....Vice President
WILSON W. LARTEY.....Vice President
E. G. DANIELSON.....Cashier
HARVEY C. VERNON.....Asst. Cashier
WILBUR HATTERY.....Asst. Cashier
H. EUGENE SMITH.....Asst. Cashier
DAN NORMAN.....Asst. Cashier
GEO. A. JACKSON.....Asst. Cashier
HENRY F. STUDT.....Asst. Cashier
EDWARD E. BARKER.....Asst. Cashier
WM. H. GILLES.....Asst. Cashier

DIRECTORS

J. Ogden Armour
Alexander F. Banks
Charles T. Boynton
Eugene S. Buffington
H. E. Byram
Edward F. Carry
William J. Chalmers
Alfred Cowles
John C. Craft
Edward A. Cudahy
Robert J. Dunham
Joseph T. Eckhart
Louis Eckstein
Milton S. Florsheim
Francis A. Hardy
Frank Hibbard
Edward Hines
William V. Kelley
D. F. Kelly
David R. Lewis
Robert T. Lincoln
Eames MacVeagh
Robert H. McElwee
Price McKinney
D. R. McLennan
Alfred H. Mulliken
James A. Patten
Herbert F. Perkins
Edwin A. Potter
William H. Rehm
Arthur Reynolds
George M. Reynolds
Alex. Robertson
James W. Stevens
Robert W. Stewart
Charles H. Thorne
Ralph Van Vechten
Herman Waldeck
Fred E. Wyvetzow
Milton H. Wilson

CONTINENTAL *and* COMMERCIAL TRUST *and* SAVINGS BANK

Resources

Time Loans		$31,761,300.52
Demand Loans	$21,972,299.81	
*Bonds and Securities	11,912,488.80	
Cash and Due from Banks	9,369,813.14	43,254,601.75
		$75,015,902.27

*Adjusted to cost or market price, whichever is lower.

Liabilities

Capital	$ 5,000,000.00	
Surplus	4,000,000.00	
Undivided Profits	1,660,739.48	
Reserved for Taxes, Interest and Dividends	$ 1,166,572.78	$11,827,312.26
Demand Deposits	21,183,983.10	
Time Deposits	40,622,613.33	
Special Deposits	1,381,993.58	63,188,590.01
		$75,015,902.27

OFFICERS

GEORGE M. REYNOLDS.....Chairman of the Board of Directors
ARTHUR REYNOLDS.....President
JOHN JAY ABBOTT.....Vice President
DAVID R. LEWIS.....Vice President
LOUIS B. CLARKE.....Vice President
JOHN A. BRANDON.....Cashier
ROBERT T. MEDOCK.....Asst. Cashier
ALBERT S. MARTIN.....Asst. Cashier
GEORGE ALLAN.....Asst. Cashier
BOND DEPARTMENT
HENRY C. OLCOTT.....Vice President
GEORGE W. PEARSON.....Manager
WALTER J. ZINSER.....Asst. Manager
LOUIS B. PERCIVAL.....Manager of Sales
TRUST DEPARTMENT
WILLIAM P. KOPP.....Secretary
EDMUND J. CAUSSEN.....Asst. Secretary
EVERETT H. MCFARLAND.....Asst. Secretary
KINNEY SMITH.....Asst. Secretary
SAVINGS DEPARTMENT
JOHN F. V. MURPHY.....Manager
D. EDWARD JONES.....Asst. Manager

DIRECTORS

J. Ogden Armour
John Jay Abbott
Alexander F. Banks
Charles T. Boynton
Louis B. Clarke
Bernard A. Eckhart
William J. Hayes
D. F. Kelly
David R. Lewis
Robert T. Lincoln
Robert H. McElwee
D. R. McLennan
Thomas J. McNulty
Arthur Reynolds
George M. Reynolds
Alex. Robertson
Ralph Van Vechten

The capital stock of the Continental and Commercial Trust and Savings Bank is owned by the stockholders of the Continental and Commercial National Bank of Chicago

Combined Deposits $369,132,002.24

The National Produce Bank of Chicago

REPORT OF CONDITION
June 30, 1920

RESOURCES

Loans and Discounts	$4,479,805.14
United States Bonds	150,000.00
United States Liberty Loan and Certificates of Indebtedness	480,000.00
Other Bonds and Securities	487,997.77
Furniture and Fixtures	18,376.39
Bond Interest Earned, but Not Collected	7,497.34
Due from U. S. Treasurer	7,500.00
Customers' Liability Under Money Orders	16,850.00
Customers' Liability Under Letters of Credit	10,500.00
Cash and Due from Banks	2,608,968.70
	$7,466,695.34

LIABILITIES

Capital Stock	$ 600,000.00
Surplus	150,000.00
Undivided Profits	68,273.71
Unearned Interest and Discount	41,051.27
Circulation	146,000.00
Bills Payable—Federal Reserve Bank with Liberty Bonds as Collateral	220,000.00
Liabilities for Money Orders	16,850.00
Liabilities for Letters of Credit	10,500.00
Reserved for Interest and Taxes	4,900.00
Deposits	6,210,120.34
	$7,466,695.34

OFFICERS

Edwin L. Wagner, President. Ralph N. Ballou, Cashier.
John W. Low, Vice President. H. E. Abrahamfeld, Assistant Cashier.
Wm. F. Gleason, Assistant Cashier.

DIRECTORS

W. C. Dowd, John W. Low, Chas. F. Hoyt, Edwin L. Wagner, E. E. Ballou.

6% First Mortgage
$100—$500—$1000
GOLD BONDS

Secured by new high grade apartment buildings in water, Rogers Park and Lincoln Park district. Send for circulars.

6% First Mortgages

Secured by modern well located improved income paying properties.

Guaranty Policy
Corporate Trustee

Cochran & McCluer
40 N. Dearborn Street
Phone Central 600

Statement of Condition of the OUTLYING BANKS of CHICAGO

STATEMENT OF CONDITION OF

LIBERTY TRUST & SAVINGS BANK

AN AUTHORIZED TRUST COMPANY
ROOSEVELT ROAD AND KEDZIE AVE.
CHICAGO, ILLINOIS

Pursuant to Call by the State Auditor at the Close of Business June 30th, 1920

RESOURCES.	
Loans on Collateral Security	$2,600,073.40
Loans on Real Estate	697,500.00
Other Loans and Discounts	1,354,308.42
Bonds and Stocks	326,033.58
Overdrafts	1,110.88
Accrued Interest	19,169.61
Customers' Liability on Letters of Credit	38,803.00
LIBERTY BONDS & WAR LOAN CERTIFICATES	322,450.00
CASH AND DUE FROM OTHER BANKS	1,050,144.72
Total Resources	$6,409,593.61

LIABILITIES.	
Capital	$250,000.00
Surplus	100,000.00
Undivided Profits	45,384.07
Unearned Discount	76,308.77
Reserved for Taxes and Interest	39,617.72
Liabilities on Letters of Credit	38,803.00
DEPOSITS	5,859,480.05
Total Liabilities	$6,409,593.61

Increase in Deposits Since December 31st, 1919.....$1,086,973.72

OFFICERS

WALTER M. HEYMANN.......President
ADOLPH S. HELQUIST....Vice-President
JACOB LANDON..........Cashier
LOUIS A. BRESKIN........Asst. Cashier
WM. G. DOOLEY..........Asst. Cashier
A. LOUIS ROSENTHAL.....Asst. Cashier
HARRY WIERSEMA..........Auditor
DONALD E. MALKES.......Trust Officer

DIRECTORS

Edward Morris, President, Morris & Company.
Benj. S. Mayer, Chairman of the Board, West Side Trust & Savings Bank.
Thornhill Broome, President, Midland Warehouse & Transfer Co.
C. M. Macfarlane, Vice President and Treasurer, Morris & Company.
L. H. Heymann, Vice President, Morris & Company.
Charles Hollenbach, Capitalist and Manufacturer.
Walter M. Heymann, President.
Adolph S. Helquist, Vice President.

LIBERTY SAFE DEPOSIT COMPANY—Executive Committee
JOHN A. SPOOR, Director, First National Bank, Chicago.
NELSON MORRIS, Chairman of the Board, Morris & Company.
ARTHUR G. LEONARD, President, Union Stock Yards & Transit Co.

GARFIELD PARK STATE SAVINGS BANK

Chicago, Ill.

Report of Condition at the Close of Business June 30th, 1920

Resources	
Loans & Discounts	$2,479,343.01
Bonds & Short Term Notes	699,800.32
Liberty Bonds	331,965.87
Furniture & Fixtures	15,000.00
Accrued Interest	14,787.54
Garfield Park Safe Deposit Co.	40,000.00
Overdrafts	702.36
Cash & Due from Banks	475,819.40
	$4,057,418.50

Liabilities	
Capital	$200,000.00
Surplus	60,000.00
Undivided Profits	10,219.96
Unearned Discount	34,575.90
Due to Other Banks	200,000.00
Reserved for Taxes & Interest	6,899.48
DEPOSITS	3,545,723.16
	$4,057,418.50

Comparative Statement of Deposits	
Last Call, May 4th, 1920	$3,299,754.51
June 30th, 1920	3,545,723.16
INCREASE SINCE LAST CALL (58 Working Days)	245,968.65
INCREASE SINCE DECEMBER 31ST, 1919 (Six Months)	902,807.34

Officers

FRANK A. ALDEN..........President
J. L. SIMMONS..........Vice-President
ARTHUR A. MARQUART..........Cashier
WALTER A. BLUMTHAL.....Asst. Cashier
HARRY A. NEWBERG.......Asst. Cashier
DELBERT A. CLITHERO..........Counsel

Directors

John E. Decker, Chairman of the Board.
Edward Morris, President Morris & Co.
C. M. Macfarlane, Vice-President and Treasurer Morris & Co.
Robert Quayle, Gen'l Supt. Motive Power & Car Dept. C. & N. W. Ry.
Thomas A. Jackson, President Jackson Express & Van Co.
J. L. Simmons, General Contractor.
C. W. Rothe, Supt. of Branches, Armour & Co.
Joseph Nelson, Merchant.
Leon Baer, Baer Bros. & Prodie.
Alfred Walzer, Merchant.
Delbert A. Clithero, Attorney.
Frank M. McCarthy, Coal Merchant.
Arthur A. Marquart, Cashier Garfield Park State Savings Bank.
Frank A. Alden, President Garfield Park State Savings Bank.

On this page are given to the people of Chicago over a score of statements of the condition of our outlying or neighborhood banks. The growth of these institutions from small banks to great financial forces in the upbuilding of Chicago has been steady and with much benefit not only to the neighborhoods of Chicago but to the industrial growth of this city. The deposits in some of these banks reach up well into the millions, and there are some that rival the downtown banks in the volume of deposits which they carry. These are the institutions that superseded the private bank of old, and their remarkable growth shows how well the people have patronized them and the confidence which Chicago has had in the strength and the utility of these institutions.

The WEST SIDE TRUST AND SAVINGS BANK

CHICAGO'S WEST SIDE $10,000,000.00 BANK
Roosevelt Rd. at Halsted St., Chicago

Statement at the Close of Business June 30th, 1920

RESOURCES	
Loans and Discounts	$9,179,624.09
Overdrafts	15,339.98
Banking House	119,000.00
U. S. Bonds	328,904.15
Bonds	256,000.00
Accrued Interest	14,853.70
Real Estate	5,866.37
Cash and Due from Banks	1,509,941.80
	$11,429,530.07

LIABILITIES	
Capital Stock	$400,000.00
Surplus and Undivided Profits	273,938.02
Unearned Discount	132,662.51
Dividend (payable July 1, 1920)	15,840.00
Reserved for Taxes, etc.	76,168.98
Deposits	10,530,670.56
	$11,429,530.07

OFFICERS

BENJ. S. MAYER, Chairman of Board
C. HOLLENBACH, Vice-President
A. F. OSSMAN, Asst. Cashier
C. O. FETSCHER, President.
H. S. PFLAUM, Cashier
C. L. JERNBERG, Asst. Cashier

DIRECTORS

Edward Morris, Arthur G. Leonard, Thornhill Broome, L. H. Heymann, Benj. S. Mayer, C. Hollenbach, C. O. Fetscher

Statement of Condition of

North-Western Trust & Savings Bank

1201 Milwaukee Ave.
at Close of Business June 30, 1920.

RESOURCES	
Loans and Discounts	$10,373,738.66
U. S. Government Securities	1,500,650.00
Bonds and Other Securities	3,916,611.04
Banking House Real Estate and Vaults	319,292.23
Accrued Interest on Bonds and Mortgages	105,842.22
Customers' Liability Under Letters of Credit	1,000.00
Cash on Hand and Due from Banks	3,618,860.79
	$19,835,994.94

LIABILITIES	
Capital Stock	$600,000.00
Surplus	150,000.00
Undivided Profits	258,773.46
Unearned Discounts	86,751.51
Reserve for Interest and Taxes	43,850.57
Other Reserves	253,072.06
Deposits	18,443,547.34
	$19,835,994.94

Second North-Western State Bank

Milwaukee Ave. at Central Park Ave.

RESOURCES	
Loans and Discounts	$469,866.28
U. S. Government Securities	15,000.00
Other Bonds and Securities	78,437.10
Furniture, Fixtures and Vaults	20,000.00
Accrued Interest on Bonds and Mortgages	2,651.65
Cash on Hand and Due from Banks	182,712.06
	$768,667.09

LIABILITIES	
Capital	$100,000.00
Surplus	25,000.00
Undivided Profits	6,761.87
Unearned Discounts	6,933.72
Reserve for Interest and Taxes	750.00
Other Reserves	867.90
Deposits	628,353.60
	$768,667.09

COMBINED DEPOSITS OF THESE BANKS	
June 30th, 1920	$19,071,900.94
May 4th, 1920	18,026,443.13
Increase	$1,045,457.81

TOTAL RESOURCES OF BOTH BANKS $20,604,662.03

Statement of the Condition of the

Lake Shore Trust and Savings Bank of Chicago

At the Close of Business, June 30, 1920

RESOURCES	
Loans and Discounts and Bank Acceptances	$1,037,356.69
U. S. Certificates of Indebtedness, Bonds and W. S. S.	104,305.01
Furniture and Fixtures	7,621.97
Other Assets	1,472.45
Cash and Due from Banks	330,102.33
	$1,480,858.45

LIABILITIES	
Capital	$300,000.00
Surplus	60,000.00
Undivided Profits	4,649.23
Unearned Discount	4,228.78
Deposits	1,111,980.44
	$1,480,858.45

DEPOSITS MAY 3d, [OPENING DAY]	$670,938.98
DEPOSITS JUNE 30th	1,111,980.44
Gain in Two Months	441,041.46

OFFICERS.

F. H. RAWSON, Chairman Board of Directors.
C. B. HAZLEWOOD..........President
W. S. TIPTON..........Vice President
T. PHILIP SWIFT..........Cashier
FRANK K. HAYS.....Assistant Cashier

DIRECTORS.

J. C. Cox.....Treasurer Wm. Wrigley Co.
C. B. Hazlewood..........Vice President Union Trust Co.
Robert R. McCormick..........Pres. and Treas. The Chicago Tribune
Mellen C. Martin......McCormick, Kirkland, Patterson & Fleming
Edward F. Swift..........Vice President Swift & Co.
John B. Drake..........Vice President Drake Hotel Co.
William V. Kelley..........President Kelley Printing Press Co.
Arthur Meeker..........Vice President Armour & Company
F. H. Rawson..........President Union Trust Co.
S. E. Thomason..........Business Manager The Chicago Tribune
Bertram M. Winston—Winston & Company.

IN THE HEART OF THE GREAT NORTH CENTRAL DISTRICT

Northwest Corner of Michigan Ave. and Ohio St.

Statement of Condition

MADISON AND KEDZIE STATE BANK

As Made to the Auditor of Public Accounts at the Close of Business June 30th, 1920.

RESOURCES.	
Loans and Discounts	$2,482,303.44
Bonds and Securities	268,346.75
Real Estate	250,151.24
Cash and Due from Banks	869,974.78
Letters of Credit	17,148.60
	$3,887,924.81

LIABILITIES.	
Capital Stock	$200,000.00
Surplus and Undivided Prof.	143,181.23
Reserve for Int. and Taxes	23,122.76
Liability on Letters of Credit	17,148.60
Deposits	3,504,472.22
	$3,887,924.81

OFFICERS.

H. H. BAUM, President
BENJAMIN KULP, Vice President
JACOB KULP, Vice President
J. T. MAMMOSER, Cashier
F. G. MELLANDER, Asst. Cashier
P. A. SCHROEDER, Asst. Cashier

DIRECTORS.

J. A. Barkey, Jacob Kulp, H. H. Baum, F. B. Malcolm, H. N. Bruns, H. V. McGurren, Wm. H. Cater, Otto Bley, David W. Clark, H. L. Schroeder, Benjamin Kulp, G. D. Wilkinson, R. B. Wilson

MADISON & KEDZIE STATE BANK
MEMBER FEDERAL RESERVE SYSTEM.
3131 West Madison Street, Chicago
Open Tuesday and Saturday Evenings, 6:30 to 8:30
Telephone Kedzie 3980
IN THE HEART OF THE GREAT WEST SIDE

Report of the Condition of the

Peoples Stock Yards State Bank

47th St. and Ashland Ave.
At the Close of Business June 30, 1920

RESOURCES	
Loans and Discounts	$11,615,815.62
Overdrafts	101.92
Bonds	645,031.29
U. S. Government Bonds	812,506.81
Bank Building	156,500.00
Interest Accrued	49,514.87
Customers' Liability on Letters of Credit	83,008.30
CASH ASSETS	2,105,704.87
	$15,468,183.68

LIABILITIES	
Capital Stock	$500,000.00
Surplus	400,000.00
Undivided Profits	56,512.79
Discount (Collected But Not Earned)	131,993.67
Reserved for Interest and Taxes	242,110.90
U. S. Bond Certificates of Deposit	215,200.00
Liability on Letters of Credit	83,008.30
Rediscounts	290,000.00
Dividends Unpaid	15,000.00
DEPOSITS	13,534,358.02
	$15,468,183.68

OFFICERS

R. J. Schlesinger..........President
H. C. Laycock..........Vice President
Frank J. Kohn..........Vice President
Leon Drwenski..........Vice President
Norman O. Geyer..........Cashier
Joseph C. Vlasak..........Assistant Cashier
F. W. A. Johnson..........Assistant Cashier
John de Gerald..........Assistant Cashier
Clarence R. Webster..........Assistant Cashier
E. Nylin.....Secretary and Trust Officer

DIRECTORS

Edward Morris, President of Morris & Co.
Arthur Meeker, Vice President of Armour & Co.
H. E. Otte, Vice President, National City Bank of Chicago.
C. M. MacFarlane, Vice President and Treasurer of Morris & Co.
Thornhill Broome, President, Midland Warehouse & Transfer Co.
J. Oppenheimer, of J. Oppenheimer & Co.
C. J. Atkins, of Atkins & Freund.
Wm. J. Rathje, President, Mid-City Trust & Savings Bank.
Frank J. Kohn, Vice President.
H. C. Laycock, Vice President.
R. J. Schlesinger, President.

Report to the State Auditor

SOUTHWEST TRUST AND SAVINGS BANK

Statement of Condition at Close of Business June 30, 1920.

Resources		
Loans & Discounts	$1,813,275.69	
Bonds	564,049.73	$2,377,325.42
Real Estate & Building		119,444.50
Furniture & Fixtures and other resources		17,553.79
Cash and Due from Banks		442,976.12
		$2,957,299.83

Liabilities	
Capital and Surplus	220,000.00
Undivided Profits	29,167.06
Unearned Discounts	22,830.68
Contingent Fund	8,837.96
Reserved for Taxes	3,516.48
Other Liabilities	3,106.09
Deposits	2,669,841.56
	$2,957,299.83

Deposits May 4th, 1920	$2,453,592.50
Deposits June 30, 1920	2,669,841.56
Increase	$216,249.06

Officers

Thomas J. Healy..........President
Edward R. Litsinger..........Vice President
Andrew H. Wolski..........Cashier
George A. Kalsch..........Asst. Cashier
Jos. F. Forbrich..........Secretary

Advisory Committee

Thomas E. Wilson, Pres., Wilson & Company, Packers.
Ralph Van Vechten, Vice Pres., Cont'l and Com'l Nat'l Bank.
Abel Davis, Vice Pres., Chicago Title and Trust Co.

West Town State Bank

Madison St. at Western Ave.
"A Safe Place for Savings"

STATEMENT
Of condition at close of business June 30, 1920, as made to the Auditor of Public Accounts.

RESOURCES.	
Loans and Discounts	$1,680,967.00
Overdrafts	556.62
Liberty Bonds, Cfs. of indebtedness, W. S. S.	272,682.00
Bonds	329,651.69
Short Term Notes	410,346.00
Furniture, Fixtures and Vaults	32,900.00
Cash and Due from Banks	491,492.18
Cash Items	13,336.78
Accrued Interest	21,988.31
Customers' Liability on Letters of Credit	185,000.00
	$3,438,920.58

LIABILITIES.	
Capital	$200,000.00
Surplus	50,000.00
Undivided	41,449.48
Unearned Discount	12,880.48
Reserved for Interest and Taxes	625.00
Contingent Fund	1,747.95
Liability on Letters of Credit	185,000.00
Deposits	2,947,217.67
	$3,438,920.58

THOMAS J. HARPER..........President
GEORGE BEIDLER..........Vice-President
JAY W. HAYS..........Cashier
HERBERT L. MILLER..........Asst. Cashier

ENGLEWOOD STATE BANK

Statement of Condition at the Close of Business June 30th, 1920, Made to Auditor of Public Accounts, State of Illinois.

RESOURCES	
Loans and Discounts	$3,212,149.23
Bonds and Securities	323,027.59
Overdrafts	348.07
Banking House	60,000.00
Furniture and Fixtures	7,692.90
Cash and Exchange	856,420.49
	$4,459,638.28

LIABILITIES	
Capital Stock	$200,000.00
Surplus	50,000.00
Undivided Profits	25,770.95
Reserve for Taxes and Interest	978.52
Bills Payable	115,000.00
Deposits	4,067,888.81
	$4,459,638.28

OFFICERS.

FRANK H. TINSLEY..........President
BRYAN G. TIGHE..........Vice President
E. W. STANSBURY..........Cashier
ERNEST E. HART..........Assistant Cashier
W. M. GOLDSBERRY..........Assistant Cashier

DIRECTORS.

Philip Larmon, Frederick Cowin, Bryan G. Tighe, John Fletcher, Chas. J. Rittenhouse, Frank H. Tinsley, E. W. Stansbury

CITIZENS TRUST & SAVINGS BANK CHICAGO

STATEMENT OF CONDITION at the close of business June 30, 1920, as reported to the STATE AUDITOR OF ILLINOIS.

RESOURCES.	
Loans and Discounts	$1,671,984.54
Liberty Bonds	127,950.66
Bonds and Securities	115,060.10
Cash and due from Banks	290,347.16
	$2,205,342.46

LIABILITIES.	
Capital Stock	$100,000.00
Surplus	10,000.00
Undivided Profits	15,766.88
Deposits	2,079,575.58
	$2,205,342.46

OFFICERS

OLIVER F. SMITH..........President
DR. J. P. SMYTH..........Vice-President
HARRY H. HUNTER..........Cashier

CENTRAL MANUFACTURING DISTRICT BANK

1112 West 35th Street
Statement of Condition
At the Close of Business June 30, 1920.

RESOURCES.	
Loans and Discounts	$5,194,035.58
Overdrafts	1,500.34
United States Liberty Bonds	27,850.00
Bonds and Securities	208,492.50
Customers' Liability on Letters of Credit	75,460.00
Customers' Liability Acct. of Acceptances	14,756.25
Other Resources	20,929.76
Cash and Due from Banks	704,886.84
	$6,247,911.27

LIABILITIES.	
Capital Stock	$500,000.00
Surplus	250,000.00
Undivided Profits	54,491.55
Unearned Discount	33,864.68
Reserved for Taxes, Interest, etc.	75,165.68
Dividends Unpaid	7,500.00
Liability on Letters of Credit	75,460.00
Acceptances Executed for Customers	14,756.25
Deposits	5,236,673.11
	$6,247,911.27

Deposits June 30, 1918	$3,348,790.50
Deposits June 30, 1919	4,160,073.23
Deposits June 30, 1920	5,236,673.11

OFFICERS.

WM. N. JARNAGIN, President.
H. E. PORONTO, Vice President.
FRANK L. WEBB, V. Pres. and Cashier.
J. R. ROLLEY, Assistant Cashier.
F. C. HOEBEL, Assistant Cashier.

DIRECTORS.

Nelson L. Buck, John Magnus, J. W. Embree, Arthur Meeker, A. Harris, Frank J. Palt, Wm. N. Jarnagin, H. E. Poronto, S. T. Kiddoo, Harry S. Schram, P. L. Knoedler, David E. Shanahan, Sigmund Silberman.

ADVISORY COMMITTEE.

J. A. Spoor, M. A. Traylor.

RELIANCE STATE BANK

Corner Madison, Ashland and Ogden
Statement of Condition at the Close of Business June 30, 1920.

RESOURCES	
Loans and Discounts	$4,160,967.80
Overdrafts	344.15
Liberty Bonds	54,150.00
War Savings Stamps	97.00
Bonds	38,177.50
Bonds on Hand for Certificates Issued	130,650.00
Bank Building	97,500.00
Cash and Due from Banks	737,095.12
	$5,218,981.58

LIABILITIES	
Capital Stock	$200,000.00
Surplus	20,000.00
Undivided Profits	17,765.78
Dividends Unpaid	4,016.00
Discount—Collected, but Not Earned	63,493.31
Reserved for Interest, Taxes, etc.	40,930.00
Bond Certificates of Deposit	130,650.00
Deposits	4,742,125.89
	$5,218,981.58

MAKE THIS GROWING BANK YOUR BANK

Deposits Close of Business June 30th, 1920	$4,742,125.89
Deposits Close of Business June 30th, 1919	3,290,962.16
Increase	$1,451,163.73

OFFICERS.

C. A. Wathier, President.
Hugh McNeff, Vice President.
Charles F. Alden, Cashier.
B. F. Kopperschmidt, Assistant Cashier.
Irving B. Enevold, Assistant Cashier.
Harry E. Koeber, Auditor.

Principal Stockholders and Directors

Nelson Morris, Chairman Board of Directors, Morris & Company.
John A. Spoor, Director First National Bank, Chicago.
Edward Morris, President Morris & Company.
C. M. Macfarlane, Vice President Morris & Company.
A. G. Leonard, President Union Stock Yards & Transit Company.
Wm. J. Rathje, President Mid-City Trust & Savings Bank.
Simon J. Morand, President Morand Bros.
M. A. Traylor, President First Trust & Savings Bank, Chicago.
John T. Cunningham, John T. Cunningham Ice Cream Company.
Raymond Cardona, Chairman of the Board.
C. A. Wathier, President.
Hugh McNeff, Vice President.

You can't be really informed on real estate matters unless you follow Tribune real estate want ads

CONDENSED STATEMENT

Noel State Bank

MILWAUKEE AND NORTH AVENUES

At the Close of Business June 30, 1920,
As Made to the Auditor of Public Accounts of the State of Illinois.

ASSETS	
Loans and Discounts	$4,109,618.96
U. S. and Other Bonds	382,891.71
Customers' Liability Under Letters of Credit	29,700.00
Stock of Federal Reserve Bank	18,000.00
Bank Premises, Real Estate and Other Resources	210,144.46
Accrued Interest	26,602.49
Cash Resources	1,100,806.88
Total Assets	$5,877,763.70

LIABILITIES	
Capital (Paid in Cash)	$500,000.00
Surplus (All Earned)	100,000.00
Undivided Profits	66,326.84
Unearned Discount	35,931.44
Letters of Credit	29,700.00
Reserve for Taxes and Interest	9,692.33
Deposits	5,136,113.09
Total Liabilities	$5,877,763.70

OFFICERS

JOSEPH R. NOEL..........President
JAMES DAVIS..........Vice-Pres.
FRANK W. HAUSMANN..........Vice-Pres.
JAMES T. PERKINS..........Cashier
A. J. OLSEN..........Asst. Cashier
ARTHUR KORT..........Asst. Cashier
FRANK L. STETSON.....Asst. Cashier
E. M. BREITSPRECHER..Asst. Cashier
N. J. REULAND, Mgr. Mtg. and Bond Dept.

DIRECTORS

Otto J. Hartwig, Chairman
James Davis, Gus G. Martin, Theodore Sheldon, J. F. Fish, C. V. Nieman, Leonard Specht, Frank W. Hausmann, Joseph R. Noel, Francis E. Thornton, Joseph F. Johnson, Peter P. Reisenhus, Roger C. Wittenburg, John F. Schiffmann, Fred Zimmerman

"A BANK FOR ALL THE PEOPLE"

Drexel State Bank

Cottage Grove Ave. and Oakwood Blvd.

Statement of Condition at Close of Business June 30, 1920.

RESOURCES.	
Loans and Discounts	$5,109,168.03
Bonds	637,770.18
Bank Building	249,000.00
Other Real Estate	7,500.00
Customers' Liability on Letters of Credit	32,400.00
Cash	1,033,257.78
	$7,069,095.99

LIABILITIES.	
Capital Stock	$350,000.00
Surplus and Profits	228,165.27
Reserved for Taxes, etc.	50,806.24
Liability on Letters of Credit	32,400.00
Deposits	6,407,724.48
	$7,069,095.99

DIRECTORS AND OFFICERS.

A. G. Becker, Chairman of the Board.
M. S. Rosenwald, Pres. M. S. Rosenwald & Co.
L. M. Smith, of L. M. Smith & Bro.
Charles Piez, Pres. Link-Belt Company.
Charles J. Weiser, Banker.
Frederick H. Wickett, Lawyer.
Charles T. Byrne, Pres. Kokomo Brass Works.
M. B. Cottrell, Banker.
R. J. Neal, Pres. Drexel State Bank.
Andrew J. Kolar, Jr., Cashier.
Clarence Poffenberger, Asst. Cashier.

GROWTH IN DEPOSITS.	
June 30, 1920	$6,407,724.48
June 30, 1919	4,665,492.82
Net Gain for Year	$1,742,231.66

NORTH AVENUE STATE BANK

CHICAGO

Condensed Statement of the CONDITION of the NORTH AVENUE STATE BANK, at the Close of Business, June 30, 1920.

RESOURCES		
Loans and Discounts		$3,848,257.75
Municipal, Public Utility and Other Bonds		1,137,176.50
U. S. Bonds		338,150.00
Banking House		110,782.36
Demand Loans	$389,968.00	
Cash and Sight Exchange	940,933.34	1,330,901.34
		$6,765,268.35

LIABILITIES	
Capital Stock	$200,000.00
Surplus and Undivided Profits	103,386.66
Deposits	6,461,881.69
	$6,765,268.35

Deposits June 30, 1920	$6,461,881.69
Deposits January 1, 1920	5,411,907.07
Increase in Deposits	$1,049,974.62

OFFICERS

Landon C. Rose, President.
Charles E. Schick, Vice President.
Otto G. Roehling, Cashier.
Victor H. Thiele, Asst. Cashier.
Walter R. Lotz, Asst. Cashier.

YOUR BUSINESS is CORDIALLY INVITED
North Avenue and Larrabee Street
Over 20,000 Satisfied Customers

Mechanics and Traders State Bank

Report of condition at close of business June 30, 1920.

RESOURCES.		
Loans and Discounts		$1,314,153.76
Collateral Loans		385,635.78
Stock in Federal Reserve Bank		7,500.00
Liberty Loan Bonds	$276,950.00	
Bonds	339,773.07	
Cash and due from Banks	473,120.11	1,089,843.18
		$2,797,132.72

LIABILITIES.	
Capital Stock	$200,000.00
Surplus	50,000.00
Undivided Profits	48,368.20
Dividends Unpaid	4,000.00
Reserves	15,091.74
Rediscounts and Notes Payable	None
Deposits	2,479,672.78
	$2,797,132.72

OFFICERS.

CALVIN F. CRAIG..........President
WILLIAM R. DAWES..........Vice President
NORTON F. STONE..........Cashier
FRANK W. COLLINS..........Asst. Cashier
ARTHUR A. ALDINGER..........Asst. Cashier

Deposits, May 12, 1918	$1,708,694.00
Deposits, November 17, 1919	2,206,051.00
Deposits, June 30, 1920	2,479,672.00

Statement of Condition of

Michigan Avenue Trust Company

Chicago, Illinois,
Close of Business June 30th, 1920

RESOURCES	
Loans and Discounts	$2,557,259.99
Stocks and Bonds	650,484.14
Building	69,434.75
Furniture and Fixtures	13,220.14
Cash and Sight Exchange	675,069.17
	$3,965,468.19

LIABILITIES	
Capital Stock	$200,000.00
Surplus	50,000.00
Undivided Profits	34,786.73
Reserved for Taxes and Bonds	1,000.00
Deposits	3,679,681.46
	$3,965,468.19

OFFICERS

Warren C. Spurgin..........President
William C. Periolat..........Cashier
John A. Conrad..........Asst. Cashier
Clarence A. Beutel..........Asst. Cashier

CONDENSED STATEMENT OF CONDITION OF

The Stock Yards Savings Bank

4162-66 S. Halsted St.
Chicago, Illinois.
CLOSE OF BUSINESS JUNE 30, 1920

RESOURCES.		
Loans and Discounts		$4,072,583.85
Overdrafts		405.00
QUICK ASSETS.		
United States and other Bonds, U. S. Certificates of Indebtedness	$496,891.78	
Demand Loans	1,176,368.06	
Cash and Due from Banks	877,659.71	2,550,919.55
		$6,623,908.40

LIABILITIES.	
Capital Stock	$300,000.00
Surplus	300,000.00
Undivided Profits	61,381.41
Unearned Discount	68,805.97
Reserved for Interest, Taxes, etc.	49,734.26
Dividends Unpaid	11,960.00
Deposits	5,832,026.76
	$6,623,908.40

OFFICERS.

C. N. STANTON, President.
ARTHUR G. LEONARD, Vice President.
H. I. TIFFANY, Vice President.
J. T. MANGAN, Cashier.
JAMES BURGESS, Asst. Cashier.

DIRECTORS

Louis F. Swift, Edward Morris, Arthur Meeker, Arthur G. Leonard, Samuel Cozzens, C. M. Macfarlane, Thornhill Broome, James H. Ashby, S. T. Kiddoo, C. N. Stanton

OGDEN AVENUE STATE BANK

3616-3618 Ogden Ave.
Chicago
Close of Business June 30th, 1920.

RESOURCES	
Loans and Discounts	$892,400.04
Bonds	153,446.89
Banking House	92,869.90
Cash and Due from Banks	209,438.42
	$1,348,155.25

LIABILITIES	
Capital Stock	$200,000.00
Surplus	15,000.00
Undivided Profits	13,945.00
Deposits	1,119,210.25
	$1,348,155.25

OFFICERS

FRANK RANSFORD, President.
CLYDE C. AMSLER, Vice President.
MICHAEL H. KEEFE, Vice President.
RAYMOND GREENE, Cashier.
A. F. MIRRIELEES, Assistant Cashier.
HENRY A. ENGEL, Mgr. Safety Dep. Vaults

DIRECTORS.

Frank Ransford, President.
Clyde C. Amsler, Vice President.
Michael H. Keefe, Vice President.
Raymond Greene, Cashier.
Otto F. Schultz, of Western Felt Works.
Geo. B. Kurtzon, Pres. Garden City Plating Co.
Otto Rabe, Treas. Kedzie Foundry Co.

CITIZENS STATE BANK OF CHICAGO

3228 Lincoln Ave., Cor. Melrose St.

July 1, 1920
CONDENSED STATEMENT

RESOURCES	
Loans and Discounts	$2,946,668.79
Overdrafts	327.45
Bank Building	135,000.00
Vault and Fixtures	23,700.00
Bonds	388,962.60
Cash and due from Banks	374,991.65
Total	$3,869,650.49

LIABILITIES	
Capital	$250,000.00
Surplus	75,000.00
Undivided Profits	20,907.31
Deposits	3,523,743.18
Total	$3,869,650.49

OFFICERS

CHAS. JOHNSEN..........President
OTTO J. GONDOLF..........1st Vice President
CHAS. HASTERLIK..........2nd Vice President
J. G. SQUIRES..........Cashier
E. TESSMER..........Asst. Cashier

REPORT OF THE CONDITION OF THE

Sheridan Trust & Savings Bank

As Made to the Auditor of Public Accounts at the Close of Business June 30, 1920.

RESOURCES.	
Loans and Discounts	$5,114,652.07
Stocks and Bonds	848,884.88
U. S. Gov't Securities	374,608.78
Banking House	136,921.12
Cash and due from Banks	1,100,237.86
	$7,575,299.71

LIABILITIES.	
Capital	$500,000.00
Surplus and Profits	219,228.08
Dividends	10,101.50
Deposits	6,845,970.13
	$7,575,299.71

GROWTH IN DEPOSITS.	
June 30, 1917	$2,180,024.28
June 30, 1918	2,888,461.40
June 30, 1919	4,120,003.82
June 30, 1920	6,845,970.13

Gain in Deposits in One Year, $2,725,966.31

OFFICERS.

W. J. Klingenberg, President.
W. G. Arnold, Vice-President.
Edwin L. Read, Vice-President.
J. R. S. Crowder, Cashier.
Julian F. Brasor, Assistant Cashier.
James J. McMahon, Assistant Cashier.
W. R. Prince, Asst. Cashier and Mgr. R. E. Loan Dept.
R. F. McCambridge, Asst. Cashier and Mgr. Bond Dept.
J. H. McCulloch, Trust Officer.

DIRECTORS.

W. G. Arnold, J. A. Cordell, J. R. S. Crowder, Fred M. Dickhaut, W. J. Klingenberg, Edwin L. Read, Curt Teich, Chas. Wadsworth, H. D. Yerxa.

Financial Condition

INDEPENDENCE STATE BANK, pursuant to the State Auditor's call at the close of business, June 30th, 1920.

MEMBERS FEDERAL RESERVE SYSTEM

RESOURCES	
Loans and Discounts	$2,191,114.78
Overdrafts	1,533.43
U. S. Liberty Bonds and Other Securities	566,432.30
Banking House, Furniture and Fixtures	185,961.27
Other Real Estate	1,258.78
Other Resources	4,221.21
Cash on Hand and Due from Banks	490,234.03
	$3,440,760.80

LIABILITIES	
Capital Stock	$200,000.00
SURPLUS	27,000.00
Undivided Profits	8,971.28
Reserves for Taxes, Interest and Others	8,585.01
Bills Payable	200,000.00
Rediscounts with Federal Reserve	50,000.00
Other Liabilities	3,121.33
DEPOSITS	2,943,083.18
	$3,440,760.80

Increase in Deposits Since June 30, 1919, $1,364,104.04

OFFICERS AND DIRECTORS

LOUIS BOMASH, President.
HERMAN R. SCHIFF, V. Pres. & Cashier.
ISAAC SCHIFF, Vice Pres.
VICTOR C. HASTERLIK, Vice Pres.
IRVING ROYACK, Asst. Cashier.
JULIAN BOMASH, Asst. Cashier.
MOSES C. SCHIFF, Chairman Board of Directors [Pres. Vitanola Talking Machine Co.]
IRVING J. SOLOMON, Attorney.
JOSEPH A. LASSERS [Pres. Lassers Stores.]
GABRIEL J. NORDEN [Pres. Chicago Law Institute].

INDEPENDENCE STATE BANK
ROOSEVELT ROAD & KEDZIE AVE. — OLDEST BANK IN THIS DISTRICT

Statement of Condition of the

Washington Park National Bank

Sixty-third Street and Evans Ave.,
Chicago, Illinois
At the Close of Business, June 30, 1920.

RESOURCES.	
Loans and Discounts	$4,284,[illegible]6.77
Overdrafts	1,510.48
U. S. Liberty Loan Bonds and Certificates of Indebtedness	287,865.00
Other Bonds and Securities	1,158,152.95
Bank Building and Fixtures	73,944.22
Interest Earned, But Not Collected	23,944.91
Cash on Hand and Due from Banks	949,039.15
	$6,779,243.48

LIABILITIES.	
Capital	$300,000.00
Surplus and Undivided Profits	132,794.91
Interest Collected, But Not Earned	69,953.31
Circulation	97,000.00
Deposits	6,179,495.26
	$6,779,243.48

GROWTH IN DEPOSITS.	
December 31, 1919	$5,352,242.56
June 30, 1920	$6,179,495.26

A gain in deposits of $827,252.70 in six months.

Savings deposited before July 15th draw interest from July 1st.

Only National Bank in Woodlawn.

OFFICERS

GARLAND STAHL, President
H. J. KAVANAUGH, Vice President
A. E. OLSON, Vice President and Cashier
RAY A. DELASSUS, Assistant Cashier
V. R. ANDERSON, Assistant Cashier

DIRECTORS

ISAAC N. POWELL, Chairman of the Board
GUY D. RANDLE, H. J. KAVANAUGH, GARLAND STAHL, A. E. OLSON

Open Saturday Evenings from 6:30 to 8:30

STATEMENT OF CONDITION OF

SOUTH SIDE STATE BANK of Chicago, Illinois

As made to the Auditor of Public Accounts at the close of business June 30th, 1920.

RESOURCES.	
Loans and Discounts	$4,040,887.19
U. S. Gov't and other Bonds	728,195.01
Real Estate, Furniture and Fixture Account	136,650.00
Cash and due from Banks	821,723.57
	$5,727,455.77

LIABILITIES.	
Capital Stock	$200,000.00
Surplus	100,000.00
Undivided Profits	51,706.67
Reserve for Taxes	6,168.57
Reserve for Depreciation	8,000.00
Deposits	5,361,580.53
	$5,727,455.77

INCREASE IN DEPOSITS.	
June 30th, 1918	$3,000,000.00
June 30th, 1919	4,261,000.00
June 30th, 1920	5,361,000.00

OFFICERS.

ISAAC N. POWELL..........President
A. R. FAY..........Vice President
D. W. CAHILL....Vice President and Cashier
F. S. WILLIAMS..........Assistant Cashier

DIRECTORS.

Chairman of the Board, GEORGE B. ROBBINS.
A. R. FAY, OSCAR F. SCHMIDT, WM. L. O'CONNELL, GUY D. RANDLE, ISAAC N. POWELL, JOHN CHESHIRE, ALVIN H. SANDERS, D. W. CAHILL

Over a million Tribune want ads printed every year! Tribune readers believe in Tribune advertising, otherwise they would not advertise in The Tribune.

BIG ARRIVALS DEPRESS CORN; RALLY AT CLOSE

BY CHARLES D. MICHAELS.

Liquidation and short selling carried corn and oats prices off sharply to new low figures on the present movement early. News was favorable to the bears and numerous stop loss orders were uncovered on the way down. At the inside prices corn was off 15⅝@19⅛c from the high of last week and oats 8⅜@9⅞c, July leading.

There was persistent selling of July and September corn by a leading cash and commission house and, with large receipts and a general belief that prices were to go lower, the low element pressed the selling side freely. Stop orders were uncovered in profusion on the way down, and many could not be executed at limits on account of the lack of support. Toward the last, short covering and buying by strong commission houses made a good rally, the finish being at net losses of 2¼@5½c, July showing the most strength and December the most weakness.

Oats Show Strength.

Oats showed independent strength and closed ⅛@¾c lower. A leading cash house bought July freely from the start and absorbed the surplus in the pit, while Lewis bought around 1,000,000 bu September to cover shorts for a New York trader who wired bullish opinions later. There was also free buying by commission houses at times. When corn dropped sharply, oats followed, with stop orders uncovered on the way down, but the undertone was not as weak as in corn.

Cash grain premiums were little changed. No. 2 mixed corn sold mainly at 2c over and No. 2 yellow at 2½@3c over the July, the latter being ⅞c over September at the last. Two hundred thousand bu corn were sold to go to store, making 500,000 bu so far.

Rye developed increased congestion as the result of persistent buying by cash houses and seaboard interests, and closed unchanged at 3¼c higher, the latter on July, which advanced to a new high on the crop.

The seaboard reported 250,000 bu sold for export, and 5,000 bu were sold here at 16c over July, track New York, this week's shipment guaranteed; No. 2 on tracks was 2c over July.

Provision Prices Lowered.

A renewal of the liquidation by longs in provisions was on with lower prices, lard breaking $1.25 per 100 lbs for September, ribs 55c, and pork $1.10, with a rally later and the close showing losses for the day of 40@60c on pork, 47½@72½c for lard and 45c for short ribs. Much stop loss selling was on, and the product went to shorts and packers, most of the latter being among the largest shorts.

The increase of 19,773,000 lbs in western lard stocks last month, combined with the break in corn, were the main bearish factors. Hogs were higher and exports of lard and bacon last week of 53,637,000 lbs exceeded last year's by nearly 5,000,000 lbs. Prices follow:

Mess Pork.

	High.	Low.	Close July 6, 1920.	July 3, 1920.	July 7, 1919.
July	28.30	27.10	27.80	28.20	54.00
Sept.	30.75	29.40	30.00	30.60	51.30
Lard.					
July	19.00	18.15	18.45	19.00	35.20
Sept	20.05	18.75	19.22	20.00	35.30
Oct.	20.15	19.25	19.60	20.40	35.15
Short Ribs.					
July	16.47	16.40	16.50	16.95	28.75
Sept.	17.72	17.00	17.35	17.80	28.75

PRIMARY MOVEMENT

Western points—	Receipts Wheat.	Corn.	Oats.	Shipments Wheat.	Corn.	Oats.
Chicago	22	311	171	69	103	177
Milw.	355	346	71	3	6	3
Mpls.	680	57	104	252	25	78
Duluth	104	....	40	64	....	....
St. Louis	248	309	258	21	46	27
Toledo	1	3	2	....	3	....
Detroit	6	7	15	....	....	....
K. C.	352	99	12	126	20	20
Peoria	....	120	110	16	89	108
Omaha	156	199	136	108	98	46
Indpls	10	71	28	1	39	18
Tot., bu.	1,925	1,422	947	660	429	477
Wk. ago	607	1,170	489	1,007	435	302
Last yr.	337	700	976	138	405	710
Eastern—						
Total, bu.	1,057	44	376	404	....	355
Last yr.	106	43	548	172	....	....

C&S

Conservative Securities

Uncommon July Investment Opportunities

Every investor, awake to the exceptional opportunities in the soundest of securities just now, owes it to himself to review our *carefully selected* list. Send for this Booklet today.

Curtis & Sanger
129 South La Salle St.
CHICAGO
Telephone Randolph 4960

TO THE HOLDERS OF FIRST MORTGAGE 5% FIFTY-YEAR SINKING FUND GOLD BONDS OF

O'GARA COAL COMPANY

The Equitable Trust Company of New York, as Successor to Colonial Trust Company, Trustee under O'Gara Coal Company Mortgage dated September 1, 1905, hereby gives notice to the holders of the above-mentioned Bonds that it has received and holds the sum of $22,347.80, pursuant to the provisions of paragraph four of an Agreement between said Trust Company and the O'Gara Coal Company, dated as of August 2, 1919. Sealed tenders of Bonds of said issue to exhaust said sum will be opened by the undersigned at its office, No. 37 Wall Street, City of New York, at 12 o'clock, noon, July 26th, 1920, preference being given to Bonds tendered at the lowest price. The right is reserved to reject any and all tenders.

Dated, New York, July 7, 1920.
THE EQUITABLE TRUST COMPANY OF NEW YORK,
By LYMAN RHOADES, Vice President.

Investment Salesman

We want a man of good character who can call, to represent us in Chicago territory. We handle a general high grade line of preferred stocks and bonds. The right man can develop a permanent and profitable business.

William H. Foxall & Company
Rochester, N. Y.

June 25, 1920.

SUPERIOR STEEL CORPORATION

At the regular meeting of the Directors of the Superior Steel Corporation a quarterly dividend of 2% was declared on the First Preferred Stock, payable August 16, 1920, to stockholders of record August 2, 1920.

H. D. SARGE, Secretary.

CASH·GRAIN NEWS

Shipping sales of cash grain at Chicago yesterday were 22,000 bu oats. Deliveries, 45,000 bu corn.

Foreign demand for cash wheat was in evidence at the gulf, but no sales were reported. Bids were $2.92 for August and $2.90 for September loading. Bids for July shipment, track, New York, were $2.90, and August $2.84. Bids to arrive were lowered 3c to $2.69 for July, $2.62 for August, and $2.57 for September shipment, track, Chicago. Country offerings were held above buyers' views.

Cash wheat prices here were generally unchanged, although a few cars of spring sold at 5c advance. No. 1 hard brought $2.83; No. 1 red, $2.80; No. 2 red, $2.78@2.80; No. 3 red, $2.76@2.78. Receipts, 36 cars. A car of new No. 1 hard winter sold at $2.77 at Kansas City and new No. 2 red at St. Louis at $2.90, the latter being the first of the season. Minneapolis unchanged.

Offerings of cash corn were liberal, receipts being 418 cars, but demand was good and prices 4@6c lower. Cash oats, 1½@4c lower. Receipts, 128 cars.

Cash grain prices in leading markets follow:

WHEAT.

	Omaha.	Kansas City.	St. Louis.
No. 2 red	....	....	2.78
No. 3 red	....	....	2.76½@2.77
No. 1 hd.	2.71@2.75	2.74⅜2.77	....
No. 2 hd.	2.70@274	2.85	2.78
No. 3 hd.	2.65@2.72	2.70@2.78	2.74@2.76
No. 4 hd.	2.68	2.66@2.76	....
	Chicago.		**Minneapolis.**
No. 1 nor.	2.84	....	2.85@3.00
No. 2 nor.	....	....	2.80@2.95
No. 3 nor.	2.75@2.80	....	2.75@2.90

CORN.

	Chicago.	Omaha.	Peoria.
No. 1 mx.	1.60½@63½	....	....
No. 2 mx.	1.61@1.63½	1.52@1.53	1.60
No. 3 mx.	1.59½	1.50@1.53	....
No. 4 mx.	1.60@1.61	....	1.59
No. 6 mx.	1.52@1.54	1.43@1.45	1.51
No. 1 yel.	1.62@1.65	....	1.61@1.62
No. 2 yel.	1.61½@1.65	1.55@1.56	1.61
No. 3 yel.	1.61@1.62½	....	1.60
No. 4 yel.	1.59½@160	....	....
No. 6 yel.	1.52@1.53	....	....
No. 1 wh.	1.69@1.71	....	1.66
No. 2 wh.	1.68@1.71	1.57	1.66
No. 3 wh.	1.68@169½	1.55	....
No. 6 wh.	1.53	....	....
S. grd.	1.13@1.48	1.32@1.38	1.25@1.40
	Milwaukee.	**Kansas City.**	**St. Louis.**
No. 1 mx.	....	....	1.62@1.63
No. 2 mx.	1.58	1.54@1.57	1.62@1.63½
No. 3 mx.	....	1.51	....
No. 1 yel.	....	1.62	1.64@1.65
No. 2 yel.	1.56@1.60	1.60	1.64
No. 3 yel.	....	1.58	1.60
No. 1 wh.	....	1.57	1.70@1.71
No. 2 wh.	....	....	1.69
No. 3 wh.	....	1.51	....
	Minneapolis.	**Buffalo.**	**Toledo.**
No. 3 yel.	1.53@1.54	1.74	1.66
No. 4 yel.	1.50@1.52	1.71	....
No. 3 mx.	1.50@152	....	....

OATS.

	Chicago.	Kansas City.	St. Louis.
No 1 wh.	1.05@1.06	....	1.08
No. 2 wh.	1.03¼@07½	....	1.07½@108.
No. 3 wh.	1.01@1.05	....	1.06@1.07
No. 4 wh.	.99¼@1.00	....	....
	Milwaukee.	**Omaha.**	**Minneapolis.**
No. 2 wh.	....	....	98¼@1.01¼
No. 3 wh.	1.03@1.05½	1.03	97¾@1.00¼
No. 4 wh.	....	....	93¼@97⅛
	Buffalo.	**Toledo.**	**Peoria.**
No. 2 wh.	1.17	1.10@1.11	1.02@1.03¼
No. 3 wh.	1.16	....	1.02@1.03
No. 4 wh.	1.15	....	....

RYE, BARLEY, AND FLAX.

	Rye.	Barley.	Flax.
Chicago	2.22@2.25	1.30@1.42	....
Mil'kee	2.19	1.45	....

GRAINS·IN·ALL MARKETS

	Open.	High.	Low.	Close July 6, 1920.	July 3, 1920.	July 8, 1919.
July Corn.						
Chi.	1.61	1.63¼	1.58½	1.61⅛	1.63⅝	1.93¾
St. L.	1.63	1.63	1.60¼	1.61	1.65⅛	1.87½
K. C.	1.59	1.59	1.54½	1.55⅝	1.61	1.89⅝
September Corn.						
Chi	1.62¾	1.62¾	1.57½	1.60¼	1.63⅝	1.92⅝
St. L.	1.64	1.64⅝	1.60	1.62	1.65⅛	1.92¼
K. C.	1.60	1.60⅝	1.55¼	1.57⅝	1.62	1.91⅝
December Corn.						
Chi	1.49½	1.50¼	1.43	1.46⅝	1.51⅞	1.61⅞
St. L.	1.49⅝	1.49⅝	1.46¼	1.48⅛	1.53⅛	1.61⅝
K. C.	1.48½	1.48⅝	1.42⅝	1.44⅝	1.50½	1.60⅞
July Oats.						
Chi	96	96	93	95⅝	96	71⅜
Wpg	1.22	1.22	1.21	1.21	1.24	.78⅝
Mpls	95⅝	95⅝	93	95¼	96⅜	67⅝
St. L.	96	97	95	97	97⅞	72½
K. C.	98	98¼	97	98¼	1.00	71
September Oats.						
Chi	81¼	81⅝	79¼	81¼	81⅞	72
*Wpg.	94	95⅝	94	95⅝	95⅝	......
Mpls	77⅝	77⅛	75⅝	77⅞	78⅛	68⅜
St. L.	81½	82½	80⅛	82¼	83⅝	72¼
K. C.	80	80	78⅛	79⅝	81	71⅞
December Oats.						
Chi	78⅝	79	76⅛	78⅝	78⅝	73¾
Wpg	87⅛	88⅝	87	88⅝	89⅛	75⅞
July Rye.						
Chi	2.18¼	2.23¼	2.18¼	2.23¼	2.20	1.46
Mpls	2.06⅝	2.08	2.06½	2.08	2.06⅝	1.39½
September Rye.						
Chi	1.89⅝	1.90¼	1.86½	1.90	1.90	1.49
Mpls	1.81⅝	1.82½	1.77½	1.80½	1.81⅝	1.43⅛
September Barley.						
Chi	1.29½	1.29½	1.28	1.29¼	1.30⅝	......
Mpls	1.22⅝	1.23	1.22	1.22½	1.23⅝	......
*Wpg	1.43⅛	1.43⅛	1.42⅛	1.43⅛	1.42⅛	......
July Flaxseed.						
Dul'h	3.69	3.69	3.65	3.65	3.81	5.76
Wpg	......	......	......	3.76	3.93¼	5.85

*October.

CHICAGO DAILY INDEMNITIES.

	Bids High.	Low.	Close.	Offers High.	Low.	Close.
Corn.						
July	1.58	1.56	1.56	1.65	1.64	1.65
Sept	1.56⅞	1.56	1.56⅝	1.64¼	1.63½	1.64¼
Dec	1.43	1.41	1.42⅝	1.50½	1.49½	1.50¼
Oats.						
July	93⅝	92	93	98¼	97¼	98⅛
Sept	79½	79¼	79½	83	82⅝	82⅝
Dec	77¼	76⅝	77¼	80½	80¼	80⅝
Rye.						
July	2.17½	2.17½	2.17½	2.28½	2.27	2.28½
Sept	1.86½	1.86	1.86¼	1.95¼	1.94⅝	1.95¼

For This Week.

	Bids Corn.	Oats.	Offers Corn.	Oats.
September	1.39	71½	1.76	90¼
December	1.29	69⅝	1.63	87

CHICAGO GRAIN RECEIPTS

Inspection of grain at Chicago Tuesday follows:

	No. 1 and 2.	No. 3.	No. 4.	Lwr. grade.	Tot. cars.
Wheat	11	10	5	10	36
Corn	303	16	5	94	418
Oats	69	52	6	1	128
Rye	12	8	2	1	23
Barley	1	9	8	9	27

Minn'lis	2.13@2.15	1.12@1.33	3.58¼@63½
Duluth	2.17½		3.65@3.70

CLOVER AND TIMOTHY.

	Cash.	October.
Clover, Chicago	25.00@35.00	....
Toledo, per 60 lbs	25.25	25.35
Timothy, Chicago	9.00@12.00	11.00@11.50
Toledo, per 45 lbs	5.55	5.62½

WORLD'S·GRAIN MARKET·NEWS

Grain traders were more mixed in their expressions regarding the condition of the market and the probable course of prices for a day or two. Most commission houses regard selling on bulges as the proper thing, believing there will not be enough bullish speculation for the present to carry values up to previous levels and hold them, as conditions are against them.

There has been huge liquidation by longs and heavy selling by the shorts the last few days with sharp declines. Those who were short for some time have been enabled to get in with profits and the buying yesterday was mainly of that character. Despite the bearish feeling created by the good crop outlook, owing to the partial overcoming of the backwardness of the season, there is a belief in certain quarters that this week will see the end of the big run of receipts and they will be of more moderate proportions. The run yesterday of 418 cars failed to reach expectations. Reports from northwestern Iowa and central Illinois said corn was well shipped out.

New members elected by the Board of Trade directors yesterday were: E. A. Boerner with W. H. Perrine & Co., A. E. McConnell with Logan & Bryan, and H. M. Paynter Jr. with Rosenbaum Bros.

Crop reports on oats are not coming as bad as early last week, but those who have been bearish in a few instances have covered their shorts and think oats are low enough for the present, as black rust reports makes them uneasy. Cash oats, although 1 to 6c lower yesterday, continue over $1, and premiums on No. 3 white in the sample market were 8c to 9c over and No. 2 white 10c to 10½c over July.

Contract stocks of corn in public elevators in Chicago increased 145,000 bu last week, and are 191,000 bu, including 145,000 bu No. 2 mixed. The latter increased 123,000 bu for the week. Stocks of contract oats decreased 23,000 bu and are 197,000 bu.

Rye is the one grain that has advanced, while others have declined of late. Stocks are 148,000 bu and the visible, which a few months ago was more than 19,000,000 bu, is down to 4,423,000 bu, compared with 9,014,000 bu last year.

STATEMENT OF CONDITION
at the Close of Business, June 30th, 1920

RESOURCES		
TIME LOANS SECURED BY COLLATERAL	$ 7,366,738.60	
DEMAND LOANS SECURED BY COLLATERAL	13,917,469.49	
OTHER LOANS AND DISCOUNTS	13,063,007.72	
BONDS AND OTHER SECURITIES INCLUDING U. S. GOVERNMENT OBLIGATIONS	2,431,725.28	$36,778,941.09
OVERDRAFTS		2,555.21
FEDERAL RESERVE BANK STOCK		150,000.00
BANK PREMISES—GROUND	1,000,000.00	
BUILDING	400,000.00	1,400,000.00
LIABILITY OF OTHER BANKS ON BILLS PURCHASED		555,000.00
CUSTOMERS' LIABILITY ACCOUNT ACCEPTANCES		1,162,500.00
CUSTOMERS' LIABILITY UNDER LETTERS OF CREDIT		323,550.50
DUE FROM FEDERAL RESERVE BANK		4,379,546.13
CASH AND DUE FROM BANKS		7,480,998.88
TOTAL		$52,233,091.81
LIABILITIES		
CAPITAL STOCK		$ 2,000,000.00
SURPLUS FUND		3,000,000.00
UNDIVIDED PROFITS		917,573.34
DIVIDENDS UNPAID		50,000.00
RESERVED FOR TAXES, INTEREST, ETC.		507,594.79
DISCOUNT COLLECTED BUT NOT EARNED		179,569.03
DEMAND DEPOSITS	$29,320,380.14	
TIME DEPOSITS	14,201,846.91	43,522,227.05
CONTINGENT LIABILITY ON OTHER BANKS' BILLS SOLD		555,000.00
ACCEPTANCES EXECUTED FOR CUSTOMERS		1,162,500.00
LETTERS OF CREDIT OUTSTANDING		338,627.60
TOTAL		$52,233,091.81

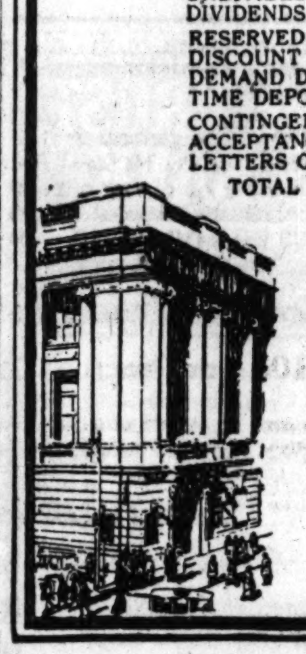

DIRECTORS

A. WATSON ARMOUR, Vice-Pres., Armour & Company
SEWELL L. AVERY, President, U. S. Gypsum Company
A. C. BARTLETT, Chairman Board of Directors, Hibbard Spencer, Bartlett & Co.
WILLIAM A. FULLER, Retired Manufacturer
CHARLES L. HUTCHINSON, Vice-Pres., Corn Exchange National Bank
JOHN T. PIRIE, Carson, Pirie, Scott & Co.
MARTIN A. RYERSON
WALTER BYRON SMITH
JOHN STUART, 2nd Vice-Pres., Quaker Oats Company
EZRA J. WARNER, Pres., Sprague, Warner & Company
SOLOMON A. SMITH, Pres., The Northern Trust Company

OFFICERS

SOLOMON A. SMITH, President
Vice-Presidents
H. O. EDMONDS, WILLIAM S. MILLER
FRED A. CUSCADEN, W. T. BACON
Cashier, Treasurer, Secretary
T. C. KING, S. C. STALLWOOD, H. H. ROCKWELL
Assistant Cashiers: G. J. MILLER, R. M. HANSON, OLIVER PRINGLE, H. E. SHIPLEY, W. H. MOONEY, T. F. FORD, DAVID JOHNSTONE, H. R. VAN GUNTEN, C. A. EDMONDS
Assistant Secretaries: A. D. CASWELL, G. J. FRESCHERN, J. A. RUSSELL, FRED J. KOCH
E. C. JARVIS, Auditor

THE NORTHERN TRUST COMPANY~BANK
N.W. Cor. LaSalle & Monroe Streets

REPORT OF CONDITION
At Close of Business June 30, 1920

Charter Member Federal Reserve Bank, Chicago

RESOURCES	
Time Loans	$29,827,237.84
Demand Loans	12,609,434.95
Real Estate Loans	3,292,773.37
U. S. Government Bonds and Certificates of Indebtedness	2,919,789.41
Bonds and Stocks	6,726,017.17
Payment in Full on Behalf of Subscribers to 4th Liberty Loan	110,022.61
Capital Stock of Federal Reserve Bank of Chicago	210,000.00
Bank Premises	775,000.00
Other Real Estate Owned	35,063.20
Overdrafts	2,394.73
Customers' Liability on Letters of Credit	2,520,014.61
Customers' Liability on Acceptances	1,447,223.26
Cash and Sight Exchange	17,354,251.22
Total	$83,829,222.37
LIABILITIES	
Capital Stock	$6,000,000.00
Surplus	1,000,000.00
Undivided Profits	1,623,533.03
Bond Account Reserve	200,000.00
Reserved for Taxes and Interest	314,901.33
Dividend Account	150,085.00
Rediscounts with Federal Reserve Bank	6,006,564.00
Bills Payable with Federal Reserve Bank	2,401,500.00
Letters of Credit Outstanding	2,520,014.61
Acceptances Executed for Customers	1,447,223.26
Deposits	62,165,401.14
Total	$83,829,222.37

CENTRAL TRUST COMPANY
OF ILLINOIS — 125 West Monroe Street

OFFICERS

CHARLES G. DAWES	President	L. D. SKINNER	Asst. Cashier
JOSEPH E. OTIS	Vice-President	WM. W. GATES	Asst. Cashier
EDWIN F. MACK	Vice-President	HARRY E. MOORE	Asst. Cashier
WILLIAM T. ABBOTT	Vice-President	J. H. MUSSON	Asst. Cashier
WALTER H. WILSON	Vice-President	R. H. WALTON	Asst. Cashier
WILLIAM R. DAWES	Vice-President	W. R. WERNER	Asst. Cashier
J. E. LINDQUIST	Vice-President	AKSEL K. BODHOLDT	Trust Officer
WILLIAM C. COOK	Vice-President	LLOYD R. STEERE	Sec. and Est. Officer
THOMAS C. NEAL	Vice-President	WILFRID L. BURGESS	Asst. Secretary and Asst. Cashier
L. H. SCHROEDER	Vice-President	ELDRED R. BAKER	Asst. Secretary
C. E. TUTTLE	Vice-President	ROBT. H. BERRY	Auditor
HOWARD S. CAMP	Cashier		

DEPARTMENTS

WILLIAM T. ABBOTT, Vice-Pres. Trust Dept.
JAMES G. ALEXANDER, Manager Bond Dept.
WM. G. STURM, Manager Real Estate Loan Dept.
WILLIAM G. EDENS, Vice-Pres. New Business Dept.
GEORGE F. BROWN, JR., Manager Savings Dept.
J. H. MUSSON, Asst. Cashier Foreign Dept.
GEORGE W. DOONAN, Foreign Trade Adviser
C. A. MAMMON, Manager Foreign Language Accounts Dept.
LOUIS E. DELSON, Advertising Manager

Chicago Trust Company
STATE AND MADISON STREETS

Statement of Condition at the Close of Business June 30, 1920

RESOURCES	
Time loans on collateral	$ 2,707,461.07
Demand loans on collateral	1,010,304.25
Loans and discounts	4,135,489.70
Loans on real estate	1,540,500.00
Liberty bonds and certificates of indebtedness	305,850.91
Bonds and securities	1,627,310.02
Stock in Federal Reserve Bank	39,000.00
Stock—79 West Monroe St. Bldg. Corp. (new bldg.)	400,000.00
Overdrafts	339.67
Cash and due from banks	3,043,338.77
Customers' liability under letters of credit and acceptances	130,705.00
	$14,940,299.39

LIABILITIES		
Capital		$ 1,000,000.00
Surplus and undivided profits (net)		500,526.41
Reserved for interest and taxes		25,000.00
Deposits—Time	$3,318,463.94	
Demand	8,487,581.73	11,806,045.67
Dividends unpaid		25,107.50
Liability under letters of credit and acceptances		130,705.00
Federal Reserve Bank—Loans and discounts		1,452,914.81
		$14,940,299.39

DIRECTORS

W. T. BACON, Vice-Pres. Northern Trust Co.
EDWARD P. BAILEY, Vice-President.
LAIRD BELL, Fisher, Boyden, Kales & Bell, Attorneys.
PRENTISS L. COONLEY, Pres., Isko Co.
R. E. DURHAM, Pres. Jewel Tea Co.
MARQUIS EATON, Defrees, Buckingham & Eaton, Attorneys.
ANGUS S. HIBBARD, Am. T. & T. Co.
HENRY H. HILTON, Ginn & Co.
M. A. HEALY, Lyon & Healy.
PAUL H. JOYCE, Pres. Ill. Carr. & Mfg. Co.
E. U. KIMBARK, Paper Mills Co.
CLARENCE MARK, Steel & Tube Co. of Am.
J. A. McCORMICK, Vice-President.
C. M. MODERWELL, C. M. Moderwell & Co.
GEORGE B. OGLE, Geo. A. Ogle & Co.
JOHN W. O'LEARY, Vice-President.
A. W. SHAW, A. W. Shaw Co.
WM. B. SIMPSON, Pres. A. M. Castle & Co.
LUCIUS TETER, President.
L. THOMPSON, Poole & Thompson.
PHILIP K. WRIGLEY, Vice-Pres. Wm. Wrigley, Jr. Co.

OFFICERS

LUCIUS TETER, President.
JOHN W. O'LEARY, Vice-President.
EDWARD P. BAILEY, Vice-President.
JOHN A. McCORMICK, Vice-President.
F. O. BIRNEY, Vice-President.
FREDERIC S. POPE, Asst. Cashier.
MAX STEINER, Asst. Cashier.
C. W. BLACKWELL, Asst. Cashier.
WILLARD F. HOPKINS, Secretary.
WILLIAM T. ANDERSON, Asst. Secretary.
ROY K. THOMAS, Trust Officer.
ARTHUR B. CODY and HIRAM S. CODY, Managers Real Estate Loan Dept.
D. D. ELEDER, Auditor.

Maybe Our Bank Is ... the Best Bank for You

GREENEBAUM SONS BANK AND TRUST COMPANY CHICAGO

ALL BRANCHES OF BANKING — UNDER STATE SUPERVISION

STATEMENT OF CONDITION OF

GREENEBAUM SONS BANK AND TRUST COMPANY
CHICAGO

AT THE CLOSE OF BUSINESS JUNE 30TH, 1920

RESOURCES	
Loans and Discounts	$15,065,156.11
U. S. Bonds and Certificates of Indebtedness	234,344.83
Other Bonds and Securities	6,085,128.01
Real Estate	5,023.18
Cash on Hand and in Banks	3,222,660.97
Customers' Liability Under Letters of Credit	993,861.59
Customers' Liability Account of Acceptances	52,095.80
	$25,658,270.49
LIABILITIES	
Capital Stock	$ 1,500,000.00
Surplus	500,000.00
Undivided Profits	912,043.66
Reserved for Taxes and Interest	278,179.63
Rediscounts	2,958,917.63
Letters of Credit	960,635.86
Bank Acceptances	52,095.80
DEPOSITS	18,496,397.91
	$25,658,270.49

Greenebaum Sons Bank and Trust Company
S. E. COR. LA SALLE AND MADISON STS.
Member Chicago Clearing House Association

Foreman Bros. Banking Co.
S. W. Cor. La Salle and Washington Sts.

STATEMENT OF CONDITION
At the Close of Business June 30, 1920

RESOURCES		LIABILITIES	
Loans and Discounts	$32,364,486.05	Capital	$ 1,500,000.00
Overdrafts	4,557.69	Surplus	1,500,000.00
Stock in Federal Reserve Bank	90,000.00	Undivided Profits	562,207.22
U. S. Bonds and Certificates of Indebtedness	347,750.00	Unearned Interest	164,538.98
Other Stocks and Bonds	261,537.00	Bills Payable and Rediscounts with Federal Reserve Bank	7,902,522.08
Customers' Liability on Letters of Credit and Acceptances	4,190,510.98	Reserved for Taxes and Interest	84,410.29
Cash on Hand and in Banks	7,330,241.69	Letters of Credit and Acceptances	4,190,510.98
		Deposits	28,684,893.86
Total	$44,589,083.41	Total	$44,589,083.41

OFFICERS

OSCAR G. FOREMAN, President
GEORGE N. NEISE, Vice-President
HAROLD E. FOREMAN, Vice-President
JOHN TERBORGH, Cashier
JAMES A. HEMINGWAY, Secretary
ALFRED K. FOREMAN, Asst. Cashier
ANDREW F. MOELLER, Asst. Cashier
GERHARD FOREMAN, Asst. Cashier
MAX J. THIES, Asst. Cashier
FRANK B. WOLTZ, Asst. Cashier
EDWIN G. NEISE, Asst. Secretary
NEIL J. SHANNON, Trust Officer
JOHN W. BISSELL, Asst. Trust Officer
JOHN H. BARTELME, Auditor

Established 1862—Became a State Bank 1897—Commercial and Savings Accounts
Trust Department—Foreign Department—Real Estate Loans Made and Sold
Member Federal Reserve System — *Member Chicago Clearing House Association*

Capital Surplus, $3,000,000.00

Fort Dearborn National Bank
CHICAGO

Statement at the close of Business, June 30, 1920

RESOURCES:	
Loans and Discounts	$ 61,407,549.09
Overdrafts	5,637.12
United States Bonds, par value	1,451,600.00
United States Treasury Certificates of Indebtedness	2,889,500.00
Other Bonds and Securities	2,480,950.66
Interest Earned but Not Collected	69,704.35
Banking House	3,000,000.00
Customers' Liability Under Letters of Credit	4,099,163.85
Customers' Liability Under Acceptances	1,787,783.91
Cash and Sight Exchange	26,056,515.00
Total	$103,248,403.99
LIABILITIES:	
Capital Stock Paid In	$ 5,000,000.00
Surplus and Undivided Profits	2,871,787.13
Interest Collected but Not Earned	349,324.35
Reserved for Taxes	166,684.19
Dividends Unpaid	150,014.00
Cash Letters of Credit and Travelers' Checks	50,126.24
Commercial Letters of Credit Outstanding	4,099,163.85
Banks Acceptances Outstanding	1,787,783.91
Bills Rediscounted	21,343,587.38
Bills Payable	3,985,500.00
Deposits	63,444,453.02
Total	$103,248,403.99

OFFICERS

WM. A. TILDEN, *President*
HENRY R. KENT, *Vice-President*
JOHN FLETCHER, *Vice-President*
GEORGE H. WILSON, *Vice-President*
MARCUS JACOBOWSKY, *Vice-President*
CHARLES FERNALD, *Vice-President*
E. C. TUBBS, *Vice-President*
WM. L. McKEE, *Vice-President*
ROBERT J. McKAY, *Vice-President*
FRANK H. SHAW, *Asst. to the Pres.*
WILLIAM W. LE GROS, *Cashier*
CHARLES L. BOYE, *Asst. Cashier*
WM. E. McALLEN, *Asst. Cashier*
W. J. PICKINGER, *Asst. Cashier*
EDW. N. HEINZ, *Mgr. Foreign Dept.*
HARRY S. COVINGTON, *Asst. Cashier*
WILL S. DAVIS, *Asst. Cashier*
JOSEPH F. GOVAN, *Asst. Cashier*
W. FRANK McCLURE, *Mgr. Publicity Dept.*

DIRECTORS

C. A. BICKETT, WALTER S. BOGLE, WILLIAM F. BURROWS, RALPH CREWS, J. FLETCHER FARRELL, RICHARD FITZGERALD, JOHN FLETCHER, A. Y. GOWEN, CALVIN H. HILL, MARCUS JACOBOWSKY, HENRY R. KENT, L. B. PATTERSON, C. U. SNYDER, RAYMOND W. STEVENS, EDWARD F. SWIFT, AVERILL TILDEN, WILLIAM A. TILDEN, GEORGE H. WILSON

Fort Dearborn Trust and Savings Bank
CHICAGO

Statement at the close of Business, June 30, 1920

RESOURCES:		
Time Loans on Collateral		$3,522,236.15
Demand Loans on Collateral	$1,751,309.67	
United States and other Bonds at present market value	3,589,852.84	
Cash on Hand and in Banks	1,136,508.39	6,477,670.90
		$9,999,907.05
LIABILITIES:		
Capital Stock		$ 500,000.00
Surplus and Undivided Profits		421,712.78
Reserved for Interest and Taxes		106,804.12
Time Deposits		8,971,390.15
		$9,999,907.05

OFFICERS

WM. A. TILDEN, *President*
JOHN E. SHEA, *Vice-President*
STANLEY G. MILLER, *Vice-President*
HERBERT C. ROER, *Vice-President*
E. E. ROSE, *Cashier*
E. H. LENNERT, *Asst. Cashier*
J. S. McCLELLAN, *Sec. and Trust Officer*
WM. H. A. JOHNSON, *Asst. Secretary*
FRANK LINCOLN JOHNSON, *Manager Real Estate Loan Department*
W. FRANK McCLURE, *Manager Publicity Dept.*
JOHN M. PEARSON, *Manager Safe Deposit Vaults*

Drovers National Bank
OF CHICAGO

Statement at the close of Business, June 30, 1920

RESOURCES:	
Loans and Discounts	$11,961,716.53
Overdrafts	3,912.34
United States and Other Bonds	296,133.65
U. S. Certificates of Indebtedness	580,000.00
Interest Earned—Not Collected	4,355.65
Cash and Due from Banks	7,001,346.86
Total	$19,847,455.03
LIABILITIES:	
Capital Stock Paid In	$ 1,000,000.00
Surplus and Profits	569,356.06
Reserved for Unearned Interest	99,996.80
Reserved for Taxes	167,537.83
Dividends Unpaid	25,212.50
Bills Payable	575,000.00
Rediscounts	375,000.00
Deposits—Net	17,035,451.84
Total	$19,847,455.03

OFFICERS

WM. C. CUMMINGS, *President*
GATES A. RYTHER, *Vice-President*
FRED'K N. MERCER, *Vice-President*
GEORGE A. MALCOLM, *Cashier*
HARRY F. GATES, *Asst. Cashier*
DALE E. CHAMBERLIN, *Asst. Cashier*

DIRECTORS

AVERILL TILDEN, C. B. PATTERSON, JOHN FLETCHER, F. N. MERCER, CHAS. AARON, MERRILL W. TILDEN, WM. C. CUMMINGS, BRYAN C. TIGHE, GATES A. RYTHER

Drovers Trust and Savings Bank
Halsted and Forty-Second Streets :: Chicago

Statement at the close of Business, June 30, 1920

RESOURCES:	
United States and Other Bonds	$ 784,981.87
Demand Loans on Collateral	2,811,259.00
Cash on Hand and in Banks	832,975.20
Quick Assets	$4,429,216.07
Time Loans on Collateral	2,552,447.68
Total	$6,981,663.75
LIABILITIES:	
Capital Stock	$ 250,000.00
Surplus and Profits	406,873.93
Reserved for Taxes and Interest	31,043.60
Savings Deposits	6,293,746.22
Total	$6,981,663.75

OFFICERS

WM. C. CUMMINGS, *President*
MURRAY M. OTSTOTT, *Cashier*
AVERILL TILDEN, *Vice-President*
C. A. NEWMAN, *Asst. Cashier*

DIRECTORS

AVERILL TILDEN, WM. H. BRINTNALL, FREDERICK COWIN, CHARLES AARON, MERRILL W. TILDEN, BRYAN C. TIGHE, LOUIS EDWARD TILDEN, WM. C. CUMMINGS

ALL LIVE STO[CK] VALUES HIG[H] RECEIPTS L[IGHT]

CHICAGO LIVE ST[OCK]

Prices on live stock at Chicag[o] were:

HOGS.
Bulk of sales
Heavy butchers
Butchers, 190@230
Medium weights
Heavy and mixed packing
Rough heavy packing
Light bacon, 160@190 lbs.
Light mixed, 140@165 lbs.
Pigs, 90@135 lbs.
Stags, subject to dockage

CATTLE.
Prime steers
Good to choice steers
Common to good steers
Canning and inferior steers
Bulk of beef steers
Yearlings, poor to fancy
Fat cows and heifers
Canning cows and heifers
Stockers and feeders
Fair to fancy calves

SHEEP AND LAMB[S]
Western lambs, all grades
Native lambs
Lambs, poor to best culls
Ewes, culls to best
Wethers, fair to best
Bucks and stags

Live stock receipts, cons[...] holiday Monday, were co[...] small and prices ruled hig[...] sold 25@50c above last w[...] quotations, with cattle st[...] higher and lambs 50c@$1.0[...] The cattle trade held up [...] hogs closed weak, with par[...] vance lost. Three loads [...] steers sold at $16.75, bein[...] more than a week. A train [...] ifornia steers averaging 1,17[...] $12.15.

Owing to a severe break [...] futures the hog market we[...] in the day and 3,000 rema[...] pens. Packers paid up to $[...] lb butchers. The day's avera[...] $14.40, against $14.00 Saturd[...] Prime Idaho range lambs [...]

IL[...] & [...] La S[...]

JOHN J. M[...]
E. D. HUL[...]
FREDERIC[...]
CHAUNCE[...]
HENRY A[...]
JAMES C.[...]
EUGENE [...]
J. I. COOP[...]
F. I. COOP[...]
E. S. LAY[...]
J. W. KNI[...]
W. H. GE[...]
J. M. MIL[...]

HENRY A[...]
STANLEY [...]
Presi[...]
ERNEST A[...]
FREDERIC[...]
Vice [...]
E. D. HU[...]
JAMES C.[...]

Men[...]

ALL LIVE STOCK VALUES HIGHER; RECEIPTS LIGHT

CHICAGO LIVE STOCK

Prices on live stock at Chicago yesterday were:

HOGS.

Bulk of sales	$13.25@15.65
Heavy butchers	14.25@15.25
Butchers, 190@230	15.40@15.90
Medium weights	14.00@14.75
Heavy and mixed packing	12.75@13.75
Rough heavy packing	12.25@12.65
Light bacon, 160@190 lbs.	15.40@15.90
Light Shipping, 140@160 lbs.	14.40@15.25
Pigs, 90@135 lbs.	10.50@13.25
Stock, subject to dockage	10.75@11.50

CATTLE.

Prime steers	16.50@16.75
Good to choice steers	15.00@16.50
Common to good steers	12.25@14.85
Canning and inferior steers	8.25@12.00
Bulk of beef steers	14.00@16.25
Yearlings, poor to fancy	13.75@16.65
Fat cows and heifers	6.25@13.00
Canning cows and heifers	3.50@ 6.00
Stockers and feeders	6.25@11.75
Calves, fair to fancy	8.75@12.50

SHEEP AND LAMBS.

Western lambs, all grades	9.50@15.50
Native lambs	8.50@14.75
Lambs, poor to best culls	6.50@ 8.25
Yearling bulls to best	1.50@ 6.50
Feeders, fair to best	5.00@ 8.00
Bucks and stags	3.00@ 4.50

Live stock receipts, considering the holiday Monday, were comparatively small and prices ruled higher. Hogs sold 25@50c above last week's latest quotations, with cattle strong to 50c higher and lambs 50c@$1.00 higher.

The cattle trade held up well, while hogs closed weak, with part of the advance lost. Three loads of 1,724 lb steers sold at $16.75, being highest in more than a week. A train load of California steers averaging 1,175 lbs, sold at $12.15.

Owing to a severe break in provision futures the hog market weakened late in the day and 3,000 remained in the pens. Packers paid up to $15.90 for 200 lbs butchers. The day's average price was $14.40, against $14.00 Saturday.

Prime Idaho range lambs sold to packers at $15.50, with others at $15.00. Some Idaho wethers made $8.00 and range yearlings $9.50.

Seven western markets received 29,000 cattle, 60,000 hogs, and 30,000 sheep, against 38,000 cattle, 89,000 hogs, and 54,000 sheep the previous Tuesday, and 39,000 cattle, 112,000 hogs, and 65,000 sheep a year ago.

Receipts for today are estimated at 9,000 cattle, 25,000 hogs, and 12,000 sheep, against 9,771 cattle, 18,143 hogs, and 23,806 sheep at Chicago the corresponding Wednesday a year ago.

LIVE STOCK MOVEMENTS AT CHICAGO.

Receipts—	Cattle.	Calves.	Hogs.	Sheep.
Est., July 6	11,000	3,000	30,000	10,000
Week so far	11,000	3,000	30,000	10,000
Week ago	34,529	8,174	70,463	28,210
Year ago	27,443	4,747	60,003	52,691
Shipments—				
Est., July 6	4,000	100	9,000	3,000
Week so far	4,000	100	9,000	3,000
Week ago	8,701	288	15,299	884
Year ago	8,389	139	16,581	2,377

GRAIN STATISTICS

United States visible supply of wheat decreased 4,235,000 bu last week, and oats 1,878,000 bu. Corn increased 992,000 bu. Details follow:

	Last week.	Prev. week.	Last year.
Wheat	19,799,000	24,034,000	6,708,000
Corn	4,364,000	3,372,000	3,799,000
Oats	5,048,000	6,926,000	10,655,000
Rye	4,423,000	6,325,000	9,014,000
Barley	2,725,000	3,043,000	10,807,000

Wheat stocks in all positions in Chicago decreased 439,000 bu last week, and oats 93,000 bu. Corn increased 443,000 bu, rye 9,000 bu, and barley 5,000 bu. Details follow, last three ciphers omitted, except in the totals:

	Public.	Private.	Total.	Last year
Wheat	101	959	1,060,000	171,000
Corn	191	1,032	1,223,000	1,621,000
Oats	197	1,081	1,278,000	5,147,000
Rye	84	64	148,000	1,383,000
Barley	285	165	450,000	1,473,000

Canadian visible supply of wheat decreased 721,000 bu last week and oats 557,000 bu. Details follow:

	Last week.	Prev. week.	Last year.
Wheat	8,746,000	9,467,000	7,479,000
Oats	3,099,000	1,647,000	4,335,000
Barley	1,394,000	1,427,000	3,264,000

North American exports of oats have fallen off materially, but of wheat and flour remain liberal. Details follow:

	Last week.	Prev. week.	Last year.
Wheat, bu.	6,851,000	4,377,000	1,504,000
Flour, brls.	446,000	667,000	536,000
Corn, bu.	56,000	20,000	20,000
Oats, bu.	26,000	643,000	893,000
Rye, bu.	1,559,000	1,793,000	129,000
Barley, bu.	111,000	201,000	2,283,000
Pork, brls.	1,916	1,400	1,170
Lard, lbs.	18,053,000	8,480,000	12,409,000
Meats, lbs.	35,585,000	9,071,000	36,353,000

NEWS OF THE CROPS

John Inglis, the Logan & Bryan crop expert, has returned from an extensive trip through the leading grain growing states. Wheat in Oklahoma, Kansas, and Nebraska is much above the average in yield and quality, but in Missouri, Illinois, Indiana, and Ohio conditions are spotted. He believes the May 1 estimate of abandoned acreage was 50 per cent too large. Detailed estimated wheat crop by states follows:

State—	1920.	1919.
Oklahoma	40,000,000	53,000,000
Kansas	125,000,000	151,000,000
Nebraska	55,000,000	55,000,000
Missouri	32,000,000	57,000,000
Illinois	28,000,000	58,000,000
Ohio	32,000,000	53,000,000
Indiana	24,000,000	46,000,000
Michigan	16,000,000	19,000,000
Iowa	10,000,000	16,000,000
All others	3,000,000	5,000,000
Total bu.	362,000,000	513,000,000
Eastern states	50,000,000	53,000,000
Southern states	60,000,000	85,000,000
*Pacific slope	73,000,000	80,000,000
Grand total bu.	545,000,000	731,000,000

*Montana and Colorado included in Pacific slope.

"Condition of oats so mixed that a summary is difficult," said R. O. Cromwell in his report to E. W. Wagner & Co. covering central Illinois. "Between Springfield and Peoria local rains improved prospect. Half the territory has had no rain in three weeks. From Rock Island to Iowa City oats will average less than normal, but can be cut with binder. Corn looks excellent and is rapidly catching up in growth."

George M. Le Count wired Stein, Alstrin & Co. from Logansport, Ind.: "From Indianapolis here oats very promising. Saw the best corn and oats today that I have seen this season. Lots of oats will make 50 bu or more per acre. Corn knee to waist high."

HAY MOVES WELL

Buyers of hay and straw took hold freely and the bulk of the offerings, which were below expectations, were cleaned up. The market was weak and in buyers' favor, although no decided declines were made in prices. Receipts were 80 cars timothy, 18 cars southwestern prairie, 1 car Illinois prairie, 2 cars each of rye, wheat, and oat straw.

No. 1 timothy was $38@40, No. 2 timothy and No. 1 clover mixed $32@34, No. 3 timothy and sample hay $20@28, southwest-packing $10@14, oat and rye straw $14@16, packing $10@14, oat and rz straw $14@16, and wheat $13@14 per ton.

DRY GOODS MARKETS.

NEW YORK, July 6.—Cotton goods were quiet and prices easing in gray cloths. Yarns were quiet and easy. Wool goods were irregular and quiet and silk dull. Burlaps for August-September shipment were firmer. Buyers became more numerous in the market.

NEW ISSUE

$25,000,000

GOVERNMENT OF SWITZERLAND

Twenty-Year 8% Sinking Fund Gold Bonds

To Be Dated July 1, 1920 — **To Mature July 1, 1940**

Interest Payable January 1 and July 1

Coupon Bonds in denominations of $1,000 and $500; registerable as to principal only.

Principal, Sinking Fund, Premium and interest payable in New York City in United States Gold Coin of the present standard of weight and fineness at the office of Lee, Higginson & Co., Fiscal Agents of the Government of Switzerland, exempt from any Swiss taxes, present or future.

These Bonds cannot be called during the first 10 years. On any interest date after July 1, 1930, they are callable at the option of the Swiss Government as a whole or in part at 105 and accrued interest.

Sinking Fund of $1,000,000 per annum payable in quarterly installments for the purchase of these Bonds in the open market at or below 105 and accrued interest. If Bonds cannot be obtained in the market the payments shall accumulate to the credit of the Sinking Fund. After July 1, 1930 Sinking Fund moneys not used in the purchase of Bonds shall be applied to their calling at 105 and accrued interest.

Principal and interest will be payable as well in time of war as in time of peace, irrespective of the nationality of the holder.

PURPOSE: The proceeds of this loan are to be used in the United States. This loan is part of a program for the gradual electrification of the Government Railway System of Switzerland.

COMMERCE: According to the figures of the United States Department of Commerce, the position of the trade balance of Switzerland in 1919 was slightly better than the average of the 10-year period before the war. The volume of the foreign trade of Switzerland then reached the highest figures known in the history of the country from the standpoint of value, but even allowing for a general increase of 100% in prices the indicated volume of commodities is greater than normal.

FINANCIAL CONDITION: The general debt of Switzerland (including this issue, but after deducting the debt on account of the National Railways, which in normal years have shown a profit over interest and sinking fund requirements) amounts to about $365,202,988, or about $85 per capita, against which the national wealth in 1913 was estimated at about $4,400,000,000, or about $1,135 per capita, and is now estimated at about $6,000,000,000, or about $1,400 per capita. The financial credit of Switzerland is high.

WE RECOMMEND THESE BONDS FOR INVESTMENT

Price 100 and Accrued Interest, Yielding 8%

Bonds are offered when, as and if issued and received by us and subject to approval of counsel. It is expected that temporary receipts will be ready for delivery on or about July 12, 1920.

Lee, Higginson & Co.

Guaranty Trust Co. of New York
A. Iselin & Co.
Wm. A. Read & Co.
Continental and Commercial Trust and Savings Bank
The National City Company
Harris Trust & Savings Bank
Halsey, Stuart & Co.
Illinois Trust & Savings Bank

The information contained herein has been compiled from official statements and statistics. We do not guarantee but believe it to be correct. All statistics relating to money are expressed in terms of the United States gold dollar at par of exchange.

STRENGTH SUCCESS — The Sign of Service

ILLINOIS TRUST & SAVINGS BANK

La Salle and Jackson Streets Chicago

Condensed Statement at Close of Business June 30, 1920

RESOURCES.

CASH AND EXCHANGE	$29,798,187.95	
U. S. CERTIFICATES OF INDEBTEDNESS	441,500.00	$30,329,687.95
Loans and Discounts	108,546,181.75	
Bonds and Other Securities	17,051,740.96	125,597,922.71
Customers' Liability on Acceptances		5,200,000.00
Interest Accrued but Not Collected		441,436.07
		$161,479,046.73

LIABILITIES.

CAPITAL, SURPLUS AND UNDIVIDED PROFITS		$16,001,584.76
DEPOSITS—Demand	$70,171,328.23	
Time	58,057,748.03	128,229,076.26
Reserved for Taxes		528,045.57
Dividends Unpaid		200,074.00
Rediscounts with Federal Reserve Bank		10,405,000.00
Liability on Acceptances		5,700,000.00
Discount Collected but Not Earned		415,266.14
		$161,479,046.73

OFFICERS.

JOHN J. MITCHELL...Chairman of Board
E. D. HULBERT...President
FREDERICK T. HASKELL...Vice President
CHAUNCEY KEEP...Vice President
HENRY A. BLAIR...Vice President
JAMES C. HUTCHINS...Vice President
EUGENE M. STEVENS...Vice President
J. I. COOPER...Cashier
F. I. COOPER...Assistant Cashier
E. S. LAYMAN...Assistant Cashier
J. W. KNIGHT...Assistant Cashier
W. H. GEDDES...Assistant Cashier
J. M. MILLS...Assistant Cashier
LEE B. DOTY...Assistant Cashier
C. F. MONAHAN...Assistant Cashier
PAUL C. MILNER...Assistant Cashier
JOHN J. BRUGMAN...Assistant Cashier
WILLIAM H. HENKLE...Secretary
F. F. TAYLOR...Assistant Secretary
MORRIS BERGER...Assistant Secretary
C. B. OVERAKER...Assistant Secretary
F. E. MUSGROVE...Assistant Secretary
H. W. KITCHELL...Assistant Secretary
ROGER K. BALLARD...Mgr. Bond Dept.
M. H. BENT...Asst. Mgr. Bond Dept.
F. D. CONNER...Mgr. Publicity Dept.

DIRECTORS.

HENRY A. BLAIR, President, Chicago Surface Lines
STANLEY FIELD, President, Field Museum of Natural History
ERNEST A. HAMILL, Chairman, Board of Directors The Corn Exchange National Bank
FREDERICK T. HASKELL, Vice President, Illinois Trust & Savings Bank
E. D. HULBERT, President Illinois Trust & Savings Bank; The Merchants Loan & Trust Co.; The Corn Exchange National Bank
JAMES C. HUTCHINS, Vice President Illinois Trust & Savings Bank
CHAUNCEY KEEP, Trustee, Marshall Field Estate
CHARLES H. MARKHAM, President, Illinois Central Railroad Company
JOHN J. MITCHELL, Chairman, Board of Directors Illinois Trust & Savings Bank; The Merchants Loan & Trust Co.
CHARLES H. SCHWEPPE, Resident Partner, Lee, Higginson & Co.
JOHN G. SHEDD, President, Marshall Field & Co.
FRANK D. STOUT, President, Missouri Southern R. R. Co.
EDWARD F. SWIFT, Vice President, Swift & Company

Member Federal Reserve System

The Live Stock Exchange National Bank of Chicago

Statement of Condition at the Close of Business June 30th, 1920

RESOURCES

Loans and Discounts	$17,135,877.11
Overdrafts	680.71
United States Bonds	50,000.00
Liberty Bonds	48,950.00
Other Bonds	143,625.00
U. S. Certificates of Indebtedness	192,000.00
Federal Reserve Bank Stock	67,500.00
Customers' Liability a/c Acceptances	600,000.00
Other Resources	9,334.77
Cash and Due from Banks	9,167,845.96
	$27,415,813.55

LIABILITIES

Capital Stock	$ 1,250,000.00
Surplus	1,000,000.00
Undivided Profits	123,198.83
Discount Collected but Not Earned	245,686.21
Reserved for Taxes	206,923.75
Circulation	50,000.00
Dividends Unpaid	34,275.00
Acceptances Executed for Customers	600,000.00
Bills Payable and Rediscounts	4,894,863.62
Other Liabilities	10,538.91
Deposits	19,000,467.23
	$27,415,813.55

OFFICERS

S. T. KIDDOO, President
G. F. EMERY, Vice-President
J. L. DRISCOLL, Asst. to Pres.
D. R. KENDALL, Cashier
A. W. AXTELL, Asst. Cashier
L. L. HOBBS, Asst. Cashier
H. E. HERRICK, Asst. Cashier
C. L. WISTRAND, Asst. Cashier

DIRECTORS

James H. Ashby
Samuel Cozzens
G. F. Emery
S. T. Kiddoo
Arthur G. Leonard
H. E. Peronto
J. A. Spoor
Edward F. Swift
M. A. Traylor
F. Edson White
Thomas E. Wilson

FOREIGN BONDS

Prussian 3s
German Gov't 4s-5s
Berlin 4s
Cologne 4s
Frankfort 4s
Hamburg 4s-4½s
Munich 4s-5s
Vienna 4s-5s
German Gen'l Electric 4½s
Badische Anilin 4½s
French 4s-5s
Italian 6th War Loan 5s

Foreign Exchange selling at 1/3 to 1/2 normal value. Large profits possible on bonds bought at present prices.

Send for full detailed circular C. T.-500

Farson, Son & Co.

Members New York Stock Exchange
115 Broadway, New York

The U. S. Government has given us a copyright on our plan for systematic saving. Under our plan your savings draw 6% interest. Send for booklet T-7. W. N. Macqueen & Co., 10 S. La Salle St., Chicago

CONVENIENT · SAFE · ACCOMMODATING

STATEMENT

MID-CITY Trust & Savings Bank

MADISON AND HALSTED STS.
CHICAGO

At Close of Business June 30th, 1920.

RESOURCES.		LIABILITIES.	
Loans and Discounts	$ 8,085,544.59	Capital	$ 500,000.00
Overdrafts	1,255.58	Surplus	250,000.00
Bonds and Investments	941,081.10	Undivided Profits	54,432.28
U. S. Liberty Bonds	281,204.76	Unearned Discount	34,719.47
Furniture and Fixtures	48,252.26	Reserved for Interest and Taxes	73,353.97
Bank Building	150,000.00	Letters of Credit Outstanding	386,136.40
Customers' Liability—Letters of Credit	386,136.40	Dividends Unpaid	15,000.00
Cash on Hand and Due from Banks	1,813,447.45	Deposits	9,551,207.48
	$10,924,749.61		$10,924,749.61

Increase in Deposits since May 4th 1920 $ 881,344.79
Increase in Deposits since June 30th, 1919 3,206,168.94

OFFICERS

WM. J. RATHJE, President
H. O. RENGTSEN, Assistant Cashier
D. B. KENNEDY, Vice President
WALES, Assistant Cashier
O. A. CHRISTENSEN, Cashier
A. F. KENTZSCH, Auditor
EDW. J. LAWLER, Assistant Cashier

DIRECTORS.

Edward Morris, H. W. Allen, C. M. Macfarlane, Wm. J. Rathje, Alex Friend, E. C. Hart, Frank R. Locke, D. B. Kennedy

SAVE & HAVE

Senior Securities of

General Motors Corp'n

Approximately $64,000,000 new money is now being placed behind the Debenture and Preferred Stocks through the issue of additional Common Stock already sold or underwritten.

Net earnings for 1919 and for the first four months of 1920 were at the rate of 10 times dividend requirements.

The investment position of these senior securities—always strong—is now further fortified.

New Circular on Request.

Dominick & Dominick

Members New York Stock Exchange

115 Broadway — New York

IMBRIE & CO.
BANKERS
Members New York Stock Exchange
208 South La Salle Street
CHICAGO
New York, Pittsburgh, Boston, Milwaukee

F. M. ZEILER & CO.
MEMBER CHICAGO STOCK EXCHANGE
Listed and Unlisted Securities
Bank Stocks—Bonds

Subscribe for The Tribune.

Advertise in The Tribune.

TERMS OF SUBSCRIPTION OF THE TRIBUNE

Orders for mail subscriptions must be accompanied by remittance to cover.

Postage paid in the United States [except Chicago and suburbs and postal zones 5, 6, 7, and 8, measured from Chicago, Canada, and Mexico]: Daily, without Sunday, one year, $7.50; six months, $3.75; three months, $2.50; two months, $1.75; one month, $1.00. Daily, with Sunday, one year, $15.00; six months, $7.50; three months, $5.00; one month, $2.00.

Sunday only, one year, $7.50; one month, $1.00.

Rates for subscription in postal zones 5, 6, 7, and 8 [measured from Chicago], Canada, and Mexico:

Daily, with Sunday, one year, $19.50; one month, $2.50.

Daily, without Sunday, one year, $13.00; one month, $1.50.

Sunday only, one year, $7.50; one month, $1.00.

Canadian subscribers ordering the Sunday edition without daily are charged 50 cents a month extra for postage. Give postoffice address in full, including county and state. Remit by express money order, draft, or in registered letter at our risk to The Tribune Company Publisher.

CHICAGO—7 SOUTH DEARBORN STREET.
NEW YORK—511 FIFTH AVENUE.
WASHINGTON—40 WYATT BUILDING.
LOS ANGELES—406 HAAS BUILDING.
LONDON—125 PALL MALL [FACING THE HAYMARKET], LONDON, S. W. 1.
PARIS—420 RUE ST. HONORE.

MEMBER OF THE ASSOCIATED PRESS.

The Associated Press is exclusively entitled to the use for republication of all news dispatches credited to it or not otherwise credited to this paper, and also the local news published herein.

All rights of republication of special dispatches herein also are reserved.

OFFICIAL WEATHER FORECAST.

The official weather forecast for today and tomorrow and yesterday's table of temperatures follow:

Ohio—Thunder showers Wednesday; Thursday fair, fresh, probably moderately strong southwest to northwest winds near Lake Erie.

Indiana—Local showers Wednesday; cooler in northwest portions Thursday; probably fair.

Lower Michigan—Showers Wednesday; Thursday probably fair; fresh shifting winds becoming northwest.

Upper Michigan—Showers Wednesday; Thursday probably fair.

Wisconsin—Partly cloudy and continued cool Wednesday and Thursday.

Iowa—Partly cloudy and continued cool Wednesday and Thursday.

Place of observation. State of weather. July 6, 1920, 7 p. m. Central time.	Direction of wind	Temp. 7 p. m.	Highest today.	Lowest last night.	Precipitation 24 hours ending 7 p. m.
Eastern states—					
Albany, clear	S.	74	80	54	....
Atlanta, clear	S.	74	80	64	....
Boston, cloudy	S.	74	82	60	....
Buffalo, cloudy	S.	74	82	60	....
Charleston, cloudy	S.E.	80	84	70	....
New York, clear	S.	74	80	64	....
Parkersburg, rain	S.	70	82	66	.34
Philadelphia, fair	S.	74	82	66	....
Pittsburgh, rain	S.	70	78	62	....
Raleigh, fair	S.E.	80	84	66	....
Washington, cloudy	W.	76	80	62	....
Gulf states—					
Abilene, clear	N.E.	90	94	66	....
Amarillo, fair	N.E.	86	90	62	....
El Paso, clear	N.E.	92	94	66	....
Fort Worth, clear	N.W.	86	92	68	....
Galveston, clear	S.	84	88	72	....
Jacksonville, cloudy	S.	74	90	74	.66
Miami, clear	S.	78	90	74	1.22
Mobile, clear	S.W.	82	88	74	.08
Montgomery, clear	S.W.	84	92	72	....
New Orleans, clear	S.W.	82	92	74	....
Shreveport, clear	N.W.	80	90	68	.84
Tampa, cloudy	S.E.	78	88	72	....
Vicksburg, rain	W.	76	88	74	1.16
East-central states—					
Alpena, rain	N.E.	62	62	60	.44
Cairo, cloudy	S.	78	90	74	.16
Chicago, fair	W.	70	84	60	.01
Cincinnati, cloudy	W.	74	86	66	....
Cleveland, cloudy	S.E.	76	78	62	.01
Detroit, rain	S.E.	66	76	64	.04
Escanaba, rain	S.E.	58	70	54	....
Evansville, rain	S.W.	74	88	68	....
Fort Wayne, cloudy	S.	68	78	62	1.20
Grand Haven, cloudy	N.W.	70	78	60	.02
Grand Rapids, rain	S.	74	80	62	.14
Green Bay, cloudy	N.	62	62	58	1.38
Indianapolis, rain	W.	72	90	70	....
Madison, rain	N.W.	62	72	60	.50
Marquette, rain	N.W.	62	70	58	....
Memphis, cloudy	S.	80	90	74	....
Milwaukee, cloudy	N.E.	60	72	58	.14
Nashville, cloudy	S.	74	86	68	.49
Peoria, cloudy	N.W.	74	92	66	....
Ste. Marie, rain	N.W.	58	68	52	.46
Springfield, Ill., cloudy	N.W.	76	90	66	.04
West-central states—					
Bismarck, cloudy	N.E.	70	78	58	....
Charles City, cloudy	N.	64	76	60	.56
Concordia, clear	N.	80	90	68	....
Davenport, cloudy	N.W.	68	74	68	.80
Des Moines, clear	N.	68	74	66	.60
Devils Lake, cloudy	N.E.	66	74	58	....
Dodge, fair	N.W.	72	90	68	.44
Dubuque, cloudy	N.W.	68	74	68	.50
Duluth, cloudy	N.W.	66	70	54	....
Huron, clear	N.W.	74	92	68	.34
Kansas City, fair	W.	78	90	68	.18
Keokuk, cloudy	N.W.	72	80	68	....
Little Rock, clear	N.W.	78	90	68	.38
Moorhead, clear	N.W.	70	74	54	....
North Platte, clear	N.E.	78	94	66	....
Oklahoma, clear	N.	84	96	68	....
Omaha, clear	N.	74	86	66	.01
Rapid City, rain	N.	74	76	58	....
Sioux City, clear	N.	74	78	66	.08
St. Louis, fair	W.	84	96	70	....
Minneapolis, St. P., fair	N.W.	68	76	58	.01
Springfield, Mo., fair	N.W.	78	90	64	....
Wichita, clear	N.	84	98	68	....
Williston, clear	N.E.	64	74	52	....
Mountain states—					
Boise, clear	S.W.	84	88	54	....
Cheyenne, clear	N.	66	88	56	.06
Denver, cloudy	N.E.	70	88	60	....
Havre, fair	N.	70	84	56	.20
Helena, cloudy	W.	60	80	54	.01
Lander, fair	N.	60	86	44	....
Miles City, fair	N.	58	84	54	.30
Phoenix, cloudy	W.	110	112	78	....
Pueblo, fair	N.	76	94	62	....
Salt Lake City, clear	N.	82	94	60	....
Yellowstone Park, clear	N.	62	84	40	....
Pacific states—					
Fresno, clear	N.W.	104	108	68	....
Los Angeles, clear	S.W.	72	86	64	....
Portland, Ore., clear	N.W.	68	88	48	....
San Diego, cloudy	W.	66	68	66	....
San Francisco, clear	W.	64	68	56	....
Spokane, fair	N.E.	80	90	54	....
Walla Walla, clear	N.	86	88	56	....
Seattle, clear	N.W.	84	84	54	....
Canadian—					
Battleford, fair	N.W.	74	76	44	....
Calgary, clear	S.W.	78	84	52	....
Edmonton, clear	W.	76	76	46	....
Medicine Hat, fair	N.	68	68	52	.94
Minnedosa, clear	W.	64	72	46	....
Montreal, cloudy	E.	72	82	54	....
Quebec, cloudy	S.W.	68	80	48	....
St. Appelle, fair	N.E.	64	70	48	.36
Toronto, cloudy	E.	68	70	50	....
White River, cloudy	W.	60	64	50	....
Winnipeg, cloudy	W.	64	68	48	....

INDEX TO CLASSIFIED ADVERTISEMENTS.

	Page
Accountants	31
Auction Sales	31
Automobiles	31
Barter and Exchange	31
Bicycles and Motorcycles	31
Billiards and Bowling	31
Board and Lodging	29
Board Wanted	29
Boats, Yachts, etc.	31
Books and Magazines	31
Building Material	31
Business Chances	31
Business Service	31
Business Personal	28
Cameras and Kodaks	31
Castoff Clothing	29
Cemeteries	19
Cleaners and Dyers	31
Clothing, Furs, etc.	28
Club and Association Memberships	28
Collections	31
Contracts to Let and Wanted	28
Credits	31
Dancing Schools	31
Dead Notices	19
Dogs, Birds, Poultry, etc.	31
Dressmaking and Millinery	28
Florists	31
Garages	31
Help Wanted—Male	26
Help Wanted—Female	27, 28
Home Workers Service	31
Horses and Carriages	31
Hotels	29
Household Goods	31
Household Goods Wanted	31
Instruction	31
Jewelry, Watches, etc.	31
Land Information	31
Leaseholds	31
Legal Notices	31
Light and Heavy Manufacturing	27
Loans—Personal Property	31
Lost and Found	28
Machinery and Tools	31
Miscellaneous	31
Mortgages	31
Monuments	19
Musical and Dramatic	31
Musical Instruments	31
Office Devices	31
Patents, Patent Attorneys	31
Pensions	32
Personal	28
Plumbing, Heating, Fixtures	27
Printing, Engraving, Binding	31
Printing Machinery and Supplies	31
Real Estate	30, 31
Roommates	29
Safes	31
Sewing Machines	31
Situations Wanted	29
Steamship Lines	32
Stocks and Bonds	31
Sporting Goods	31
Store and Office Fixtures	29
Stoves	31
Suites	29
To Rent	29
Trade Schools	27, 28
Talking Machines	31
Tents, Awnings, etc.	31
Trunks, Bags, Suitcases	31
Typewriters and Supplies	31
Undertakers	19
Wanted to Rent	29

PENSIONS.

SPANISH WAR, PHILIPPINE INSURRECTION and China campaign soldiers entitled to pension under act of June 3, 1920. Consult MILO B. STEVENS & CO., 53 W. Jackson-blvd., Chicago. Main office, Washington.

SCALES.

SCALES REPAIRED, BOUGHT AND SOLD. COLUMBIA SCALE CO., 2439 N. Crawford-av. Albany 4.

SITUATIONS WANTED—MALE.

Bookkeepers and Clerks.

SITUATION WTD—BOOKKEEPER: HIGH school and com'l schooling; 8 yrs.' experience on corp. books; capable issuing own trial balances, financial statements, tax reports; can oper. typewriter; $35 per week. Address F 593, Tribune.

SITUATION WTD — YOUNG MAN, ABOUT to complete course in traffic managing and interstate commerce law, wishes position in city. M. T. Ekstrom, 1058 Berwyn-av.

SITUATION WTD — YOUNG MAN WITH 4 years' railway experience desires position with commercial concern. Address H 305, Tribune.

SITUATION WTD—BOOKKEEPER AND ACcountant; 19 yrs.' exp., office management, detail, P. & L. and fin. statements; now employed. Address H 384, Tribune.

SITUATION WTD—YOUNG MAN, 20 YRS. old, with 3 years' Chicago banking experience, desires position with small country bank. Address G 379, Tribune.

SITUATION WTD—CORRESPONDENT AND bookkeeper, 27 yrs. old, married, desirous of obtaining evening work; best of references. Address H 354, Tribune.

SITUATION WTD—AS BOOKKEEPER OR office manager; 14 years' exp.; age 30; can take complete charge; executive ability. Address H 238, Tribune.

SITUATION WTD — GENERAL OFFICE clerk; young man, 21, 4 years' office exp., desires position with good future; sal. $25. Address G 71, Tribune.

SITUATION WTD—YOUNG MAN, EXP., CAN take off bal. and statements; full set; $35 week. Address H 318, Tribune.

SITUATION WTD — YOUNG MAN, 25, EXP. bkkpr., acct., costs, sales; college edu.; position with resp. Address G 594, Tribune.

SITUATION WTD—BOOKKEEPER DESIRES work evenings and spare time; can open new sets. Address H 351, Tribune.

SITUATION WTD—BOOKKEEPER, TYPIST, knowledge of adv. accty.; age 30. Address G 450, Tribune.

SITUATION WTD—SHIPPING CLERK; 18 yrs.' exp.; age 33; to take full charge of dept. Address H 237, Tribune.

SITUATION WTD — MAN, 25, AS CLERK with growing firm; 7 years bus. exp.; reas. starting salary. Address H 59, Tribune.

SITUATION WTD — BOOKKEEPER; 3 YRS.' exp. Address H 400, Tribune.

SITUATION WTD—SHIPPING CLERK; 14 yrs.' exp. Phone Superior 7714.

Accountants and Auditors.

SITUATION WTD—
BOOKKEEPING SERVICE CO.
Franklin 4779. 106 N. La Salle-st.
Special rate for retail stores, $3.50 p. w. Our bookkeepers under supervision of A. W. GELLMAN & CO., Auditors and Accountants.

SITUATION WTD—YOUNG MARRIED MAN, 8 years' exp. in cost, pay roll, and stock, in large middle west factory. Address H 63, Tribune.

SITUATION WTD—AUDITS MADE AND FInancial statements prepared by expert public accountant; $10 a day. Normal 117.

SITUATION WTD — ACCOUNTANT; 37; experienced audits, tax returns, systems; A1 references; $45. Address G 599, Tribune.

SITUATION WTD — HEAD BOOKKEEPER, office manager; middle age; high class; thorough, quick. Address H 243, Tribune.

SITUATION WTD — BOOKS AUDITED, opened, closed, or kept day or eve.; expert service; reason. Address H 321, Tribune.

SITUATION WTD—BOOKS AUDITED AND kept; rates reas.; pub. acct. Rand. 3391.

Executives and Managers.

SITUATION WTD.
EXECUTIVE AND SYSTEMATIZER, COST AND GEN'L ACCOUNTANT.
Competent, careful organizing executive, now financial officer of small company, wants position with larger outlook; 10 years' sound experience, organizing and operating work in machine shops, foundries, other lines; well equipped for office or factory executive, purchasing, costs, perpetual inventory, planning, and routing, credits, collections or general; age 33; $5,000; clean record. Address G 223, Tribune.

SITUATION WTD—
AUDITOR—OFFICE MANAGER.
31 years old, married and dependable, at present employed, desires large proposition with reputable Chicago firm. Ten years' high grade experience; expert cost and general accountant; experienced in handling credits, collections, employment, direction of office personnel, and can shoulder responsibility; minimum salary $3,000. Address G 430, Tribune.

SITUATION WTD—SALES MANAGER—
I want to locate in Chicago for personal reasons. Experienced in putting new articles of merit on market nationally as advertising and sales manager, on commission basis. Want something I can give my whole energy and make my life work. Familiar with petroleum and automotive industries. Can call on you in Chicago July 15, 16, and 17. Address P. O. Box 1789, Boston, Mass.

SITUATION WTD—EXECUTIVE WITH energy and initiative, now in charge of purchasing dept. of large industrial concern desires connection where conscientious hard work, and loyalty will be adequately rewarded; can fit in almost any executive position; must earn at least $5,000; clear record and references. Address H 248, Tribune.

SITUATION WTD — MR. EXECUTIVE: Does your growing business need future executive? Can you use one now? 9 yrs. purch., selling, asst. busy. exec. with sales management. Cap. corr., exec. ability, initiative. Age 25. Start in minor cap. if future is assured to a real producer. Address G 553, Tribune.

SITUATION WTD—AS OFFICE MGR. OR asst. to executive; 15 years' steel mfg. and fdy. experience; supervising accountant and systematizer; familiar with credits, collections, freights; good correspondent; Gentile; age 36; married; salary $3,600. Address H 361, Tribune.

SITUATION WTD — AS SUPT. OR FACtory mgr., with a successful record; has had experience in overcoming test prob., organizing and handling help, speeding up prod.; installing piece work and capable of designing labor saving tools; am a practical mechanic. Address F 239, Tribune.

SITUATION WTD — HIGH GRADE PROduction man and manufacturers executive, 14 years' experience, can increase production and lower costs; A1 references; employed at present; age 34; salary $5,000. Address H 161, Tribune.

SITUATION WTD — HOTEL AND RESTAUrant man, middle age, 30 years' experience, wishes position as manager, steward, etc., with hotel or club, country preferred. 639 Wrightwood-av. Tel. Diversey 4885.

SITUATION WTD — WITH 15 YRS.' EXPErience in buying, selling, and grading foodstuffs I feel competent to handle any position pertaining to same; age 35. Address H 349, Tribune.

SITUATION WTD—EXECUTIVE POSITION. 11 years' experience in office management; public accounting, financing, credits, and correspondence; age 33; married; want position with future. Address G 101, Tribune.

SITUATION WTD — ARE YOU IN NEED of a proficient office manager and bookkeeper? Prefer position with some growing concern; age 27; can furnish best of references. Address G 352, Tribune.

SITUATION WTD.—OFFICE OR DEPT. MGR. or assistant to executive; experienced in sales, order, billing, bookkeeping, and purchasing depts., good corresp.; high grade; age 40; sal. $50 a week. Address H 364, Tribune.

SITUATION WTD — OFFICE MANAGER; exp. acct., credits, collections, capable handling help; best results; age 34; married. Address G 409, Tribune.

SITUATION WTD — OFFICE MGR., ACCT., credits, collections, cashier, purchasing, systematizer; have successfully filled these positions. Address G 56, Tribune.

SITUATION WTD—YOUNG MAN, 25, WITH good connections in stationery field desires position in purchasing dept. Address H 357, Tribune.

Salesmen, Solicitors, Etc.

SITUATION WTD — IF YOU WERE CERtain that I could equal the sales record of your star man, you'd get in touch with me, wouldn't you? I have absolute confidence in my own ability. See if I can imbue some of it into you, but for the love of earnestness, don't trouble if you're a "strictly com. land, stock, or oil, sewing machine, etc." proposition. Address G 595, Tribune.

SITUATION WTD—SALESMAN, PROF. MAN; energetic, uni. grad; age 35; several seasons' sales exp., wants work for month of August; institutions and individuals of character reply; give complete information. Address H 297, Tribune.

SITUATION WTD — SALESMAN WITH road experience desires to connect with reliable concern in mercantile line; will travel if necessary, but prefer local terr.; salary and comm. Address G 508, Tribune.

SITUATION WTD—HIGH CLASS SALESMAN, covering So. Dakota, Montana, and Idaho in car, wants good specialty line on commission selling dealers and jobbers. Address H 469, Tribune.

SITUATION WTD—BY SALESMAN WITH 3 years' experience meeting executives in and out of Chicago; salary and commission. Address G 590, Tribune.

SITUATION WTD—BY TRAVELING SALESman, short time, direct from manufacturer; commission basis; references given. 120 Fairplay-av., San Antonio, Tex.

SITUATION WTD—DRY GOODS SALESMAN, 36, road experience, energetic, good personality and address, indoor or traveling position; A1 refs. Address H 316, Tribune.

SITUATION WTD—YOUNG MAN WITH selling experience desires connection with a growing concern in sales department; will travel. Address H 382, Tribune.

SITUATION WTD—MAN, ENG., MARRIED, aged 37, as traveling salesman; salary and com., straight sal. Address B J 88, Tribune.

SITUATION WTD—YOUNG MAN, SELLING exp., wants evening work four nights week; bkkpr. stenographer. Address H 379 Tribune.

Professions and Trades.

SITUATION WTD—FOREMAN, UNION, mill wright, 38 years old, ambitious, energetic, unmarried, experienced in carpentry and cabinet work; good references; understands thoroughly drawings and capable to handle men; will take contract. Address H 411, Tribune.

SITUATION WTD—MECHANICAL DRAFTSman with machinery, tool and engineering exp., wishes permanent position; married; steady. Address F 192, Tribune.

SITUATION WTD—HANDY MAN AROUND apartment or office building, experienced in elect., plumbing, carp., painting, etc. Address H 410, Tribune.

Professions and Trades.

SITUATION WTD — MAN, 22; 4 YEARS tool and die work exp.; 80c an hour. Address G 448, Tribune.

SITUATION WTD — EXPERIENCED MEchanical draftsman wants machine design on contract basis. Address D 174, Tribune.

SITUATION WTD—EXPERIENCED MECH. draftsman; prefer loop or North Side location. Address H 378, Tribune.

SITUATION WTD—MACHINIST; A1; GOOD on tool work. Phone Belmont 2236.

SITUATION WTD — YOUNG MAN AS AUTO mechanic's helper. Phone Irving 7768.

SITUATIONS WANTED—MALE.

Professions and Trades.

SITUATION WTD—ENGINEER, CHIEF, FAmiliar with modern methods of power generation, distribution, maintenance of power plant, and factory equipment; competent to direct others, keep cost accts. and get results. Address H 236, Tribune.

SITUATION WTD—ELECTRICAL ENGINeer, technical graduate, Swiss, just came from Europe; have knowledge of the English language; 12 years' extensive shop and drawing room practice [foreman]. Address G 589, Tribune.

SITUATION WTD—MAN, 30 YRS.; 10 YRS. exp. in elev. and conv. machy., power trans., coal handling and economical handling of mat'ls.; capable of assuming responsibility; min. salary $250. Address H 247, Tribune.

SITUATION WTD—AS TRUCK OR TRACTOR trailer driver in city or highway; 8 years' exp. on trucks and 2 on tractors; excellent references; union man. Phone Kedzie 3017. DAN STEWART.

SITUATION WTD—MECH. ENGINEER AND machine designer will work out engineering or shop problems, labor saving devices; design of special machines, or drafting work of any kind in spare time. Address F 551, Tribune.

SITUATION WTD—YOUNG MAN WITH 3 years of tool design and 2½ yrs.' of toolmaking, tech. H. S. grad. Address H 317, Tribune.

Farm and Garden Help.

SITUATION WTD—BOY, 15 YEARS OLD, desires work on farm near Chicago for next two months; wages no object. Address RAYMOND BRUCE, 742 S. Michigan-av.

SITUATION WTD—GARDENER, EXPER. greenhouse and outdoor gardening; single; 40; good ref. Address G 252, Tribune.

House Servants.

SITUATION WTD — COLORED COUPLE; wife good cook; chauffeur and gardener; 15 years' exp.; ref.; $165 mo. 4525 Wabash-av. city.

SITUATION WTD—ELDERLY MAN, POSItion houseman; can milk, tend garden, lawn, housework. Address G 582, Tribune.

SITUATION WTD—COUPLE, WHITE; WIFE good cook, man houseman, butler; refs. Address F 188, Tribune.

SITUATION WTD—YOUNG COUPLE, CAPable, with little boy, wants housework or caretaker. Phone Humboldt 8124.

Coachmen, Teamsters, Chauffeurs.

SITUATION WTD — AS CHAUFFEUR, COMpetent driver and mechanic; over 10 years' experience as private chauffeur on high grade cars; knows the city, suburbs, and roads; permanent private position only; Chicago refs. Address F 533, Tribune.

SITUATION WTD—MOVING TO CALIFORnia and want to place my chauffeur [who has given me five years' faithful service], with nice private family, who will appreciate a trustworthy, careful driver; loves children. S. H. Rosenthal, 5323 Hyde Pk.-av.

SITUATION WTD—1ST CLASS DRIVER and mech.; Swedish; age 27; marr.; no children; 8 yrs.' exp. on high grade cars; the best of refs.; prefer position where good living quarters are furnished. Phone Lake View 2638.

SITUATION WTD—CHAUFFEUR, REFINED young college man desires position with party touring; touring exp.; good mec. and careful driver; consider city driving; best ref. Address H 363, Tribune.

SITUATION WTD—CHAUFFEUR, MARRIED, col., priv. or truck; A1 mech.; 9 yrs.' exp.; A1 ref.; state salary and working conditions. Address F 590, Tribune.

SITUATION WTD — CHAUFFEUR, ITALian, single, 30; very careful driver; own repair; willing and obliging; go anywhere; best of refs. Address G 600, Tribune.

SITUATION WTD—CHAUFF., 22 YRS., SINgle, careful driver; exp. on high grade cars; private family; North Side; best ref. Phone Diversey 8346.

SITUATION WTD — CHAUFFEUR, 9 YRS. exp.; careful driver; A1 mech. and ref. Ph. Kedzie 5524.

SITUATION WTD—EXP., MIDDLE AGED chauffeur; Swedish; North Side; best city references. Address G 228, Tribune.

SITUATION WTD — CHAUFFEUR, MARried, private family; 2 years' experience; careful driver; A1 ref. Call Sup. 7189.

SITUATION WTD — EXP., COMPET., REliable, neat appear. chauff. Drexel 1168.

SITUATION WTD—NEAT, RELI., CAREFUL col. chauff., mech., priv. or trk. Drex. 1982.

SITUATION WTD—CHAUFFEUR, 8 YRS. exp.; city ref. Ph. 9975 Lincoln. Walter.

SITUATION WTD—EXP. CHAUFFEUR, houseman; city ref. Address G 229, Tribune.

SITUATION WTD—EXP. CHAUFFEUR, or salesman, in any line. Englewood 5858.

SITUATION WTD — CHAUFFEUR — COL. Priv. or truck. Steady; refs. Drexel 8205.

Stenographers, Typists, Etc.

SITUATION WTD — WELL EDUCATED young man, with four years' stenographic and bookkeeping experience, desires position as secretary. Address H X 19, Tribune.

SITUATION WTD—EXP. STENOG., 27; univ. educa.; $35 wk. Address G 353, Tribune.

SITUATION WTD—IN REAL ESTATE OFfice; experienced stenographer; 28; good education. Address D 162, Tribune.

Miscellaneous.

SITUATION WTD — WHAT IS LOYALTY, honesty, aggressiveness, and average intelligence worth to you? The writer has those qualities, supplemental with a versatile nature and 8 years' business experience, under himself, wishes to be bossed, has absolute confidence in his ability to sell any salable article or to handle men; married; 33, and healthy. Address G 597, Tribune.

SITUATION WTD—MIDDLE AGE SINGLE man wishes to connect with some light outdoor work where honesty will count more than wages; have some income of my own; first class ref. Address H 240, Tribune.

SITUATION WTD—YOUNG MAN, 23, TWO years' college, good personality and appearance; will take any position anywhere where hardship or risk will be paid for. Address G 132, Tribune.

SITUATION WTD—MAN, 42, OFFICE EXP., who knows men and work in general, wants pos. with some responsib.; preferably in employment dept. Tel. Belmont 888.

SITUATION WTD — HARVARD STUDENT will tutor pupils; elementary and advanced. Address H 245, Tribune.

SITUATION WTD—ELDERLY, ACTIVE col. man, as night watchman; living near 35th and State. Douglas 9577.

SITUATION WTD—OFFICE MAN, AGE 36; on advice of doctor must seek outside or active work. Address F 564, Tribune.

SITUATION WTD—YOUNG MAN WITH auto; will deliver packages evenings after 5; references. Address G 588, Tribune.

SITUATION WTD—EXPER. STEWARD OR manager for club, hotel, or restaurant. Address H 223, Tribune.

Day and Contract Work.

SITUATION WTD—HOUSE PAINTER, decor.; A1 guar. Martin. Sunnyside 2905.

SITUATIONS WANTED—FEMALE.

Bookkeepers and Clerks.

SITUATION WTD—BY ELLIOTT-FISHER bookkeeping machine operator; 7 years' experience; am A1 bookkeeper and expert on machine; salary $35. Address B 142, Tribune.

SITUATION WTD — BKPR.-ACCOUNTANT, quick and accurate; open, close books; 15 years' exp.; whole or part time. Address B 193, Tribune.

SITUATION WTD—BOOKKEEPER AND cashier, young lady, 26 yrs.; 9 yrs.' exp.; reliable; sal. $35 wk. Address B 182, Tribune.

SITUATION WTD—EXP. SWITCHBOARD operator and typist. Address B 189, Tribune.

SITUATION WTD—CLERICAL WORK AT home. Wentworth 1861.

SITUATION WTD—OFFICE WORK. SMALL office; experienced; $20. Monticello 4676.

Domestics and Cooks.

SITUATION WTD—HOUSEWORK, MIDDLE aged woman, white; plain cooking. S. S.; no 3d flat; priv. fam. Please call before 7 p. m. Normal 5164.

SITUATION WTD—BY GIRL 28, FOR GENeral housework and plain cooking. 2050 Bissel-st., 2d floor.

SITUATION WTD—BY YOUNG COL. GIRL as housemaid or waitress, or half days, by week. Phone Kenwood 165.

SITUATION WTD—BY MIDDLE AGED WOMan, general housework; good reference; city only. Address H 216, Tribune.

GIRL—OR WOMAN — GEN'L HOUSEWORK, 2 in family; plain cooking; good wages. 709 S. Sacramento-blvd. Garfield 4494.

SITUATION WTD — BY YOUNG WOMAN for general hswk.; experience. 2915 Southport-av.

SITUATION WTD—COL. GIRL, GEN. HSEwork; refs.; $20 week. Victory 2110.

SITUATION WTD—1ST CLASS COL. COOK. Douglas 4057.

SITUATION WTD—COOK; GOOD REFS. Blackstone 2208.

SITUATION WTD—COOK, EXP., HOTEL, first class home. Drexel 9088.

SITUATION WTD — GIRL, HOUSEWORK; gentile family; no laundry. Doug. 6239.

SITUATION WTD—COL. GIRL, CHAMBERmaid, mornings; no Sunday. Doug. 4312.

Housekeepers and Caretakers.

SITUATION WTD—AS HOUSEKEEPER with people employed during the day, or business people; can furnish best of refs. Nationality, Scotch. Address B 107, Tribune.

SITUATION WTD—HOUSEKEEPER, REliable, in a motherless home; best references. MISS N. SCHEFER, 5322 Windsor-av.

SITUATION WTD—MIDDLE AGED HSKPR., for empl.; care child, or lt. wk. Cal. 436.

Dressmakers and Seamstresses.

SITUATION WTD — ISABELLE VERNE, formerly 509 Masonic Temple, original artistic designer of tailored and fancy gowns and hats, at my home or by day. H. Park 5568. 6438 Woodlawn-av.

SITUATION WTD—EXPERIENCED IN FINE sewing; summer frocks and embroidery a specialty. Address H 408, Tribune.

SITUATION WTD—DRESSMAKER, EXP. fitter, designer, by day. Wellington 1819.

Nurses and Governesses.

SITUATION WTD—INFANTS' NURSE; trained; exp., refined, reliable Am. Prot. doctors' refs.; $18. Address B 190, Tribune.

SITUATION WTD — NURSE WILL TAKE aged, nervous, or mental case in own home; excellent care. Phone Kenwood 771.

SITUATION WTD—NURSE, UNDERGRAD., 14 yrs.' exp.; priv. work; best refs. Oak. 646.

SITUATION WTD—WILL CARE FOR AGED or convalescent person in private home, near Jackson Park. Midway 7119.

SITUATION WTD—RELIABLE COL. GIRL nurse; no other duties. Kenwood 5681.

Laundresses and Day Work.

SITUATION WTD—BUNDLE WASHING OR day's work. Boulevard 7081.

SITUATION WTD—WHITE LAUNDRESS, BY the day. Phone Hyde Park 8696.

SITUATIONS WANTED—FEMALE.

Laundresses and Day Work.

SITUATION WTD—BUNDLE WASHING taken home, outside drying; N. Side. Linc. 1396.

SITUATION WTD—COL. GIRL DAY work, light washing and cleaning. Douglas 4095.

SITUATION WTD — LAUNDRESS AND cleaning by the day. Drexel 98.

SITUATION WTD—GOOD LAUNDRESS OR cleaning; $4.25 per day. Doug. 9976.

SITUATION WTD—COL. GIRL WANTS DAY work. Drexel 9183.

SITUATION WTD—COL., HALF DAYS, washing or chambermaid. Doug. 1550.

SITUATION WTD—COLORED LAUNDRESS; refs. Oakland 570.

SITUATION WTD—HALF DAYS, BY WEEK, cleaning. Boulevard 7370.

SITUATION WTD—DAY'S WORK, LAUNDRY and cleaning. Wentworth 6561.

SITUATION WTD — LAUNDRESS AND cleaning, first class. Douglas 3472.

SITUATION WTD—COLORED WOMAN, TO do day work. Oakland 2714.

SITUATION WTD — DAY WORK, LAUNDRY or cleaning. Ph. Dorchester 8720.

SITUATION WTD—LAUNDRESS WANTS day work. Call Douglas 1041.

SITUATION WTD — A1 LAUNDRESS, $4.25 a day. Add. 22 E. Kinzie-st., Box 3.

Stenographers, Typists, Etc.

SITUATION WTD — AMBITIOUS YOUNG man, age 23, expert stenographer, desires position offering future possibilities; 5 yrs.' office experience; high school education; $32.50 per wk. Address B 128, Tribune.

SITUATION WTD—STENOGRAPHER; EXperienced, educated; inviting salary only considered. Address B 129, Tribune.

SITUATION WTD—STENOGRAPHER, EXP., capable; loop; $30. Address B 191, Tribune.

SITUATION WTD—EXPERIENCED STEnographer; temporary work. Randolph 6853.

SITUATION WTD — A1 STENO., LEGAL, com.; 6 yrs.' exp.; $35. Address B 188, Tribune.

SITUATION WTD—HIGH GRADE SEC.-steno., H. S. grad.; Lawndale 4528.

SITUATION WTD — STENO., WORK ALL kinds; 1st class; reas. 1122 Masonic Temple.

SITUATION WTD—TYPEWRITING NEATLY done in our office. Phone State 8925.

SITUATION WTD—STENO., BEGINNER, H. S. grad. Address B 168, Tribune.

SITUATION WTD — EXPERT TYPIST, addr. or copying. Franks, Sup. 5493.

Miscellaneous.

SITUATION WTD — PIANIST IN MOVIE; refined locality. Kenwood 1480, Rm. 214.

HOME WORKERS' SERVICES.

WINDOWS, HOUSE, FLAT CLEANED, N. S., by experts, reasonable. Sheldrake 3900.

WANTED—MALE HELP.

Stores and Offices.

ACCOUNTANT—MAKE MONEY IN SPARE time by enrolling students for high grade accountancy course. Phone State 8953.

ADDING MACHINE OPERATOR — FOR bank work. Address B K 187, Tribune.

ADDRESSERS—
Men to address envelopes; must be good writers. 6th floor, 632 Sherman-st.

ASSISTANT TO SALES MANAGER — PREvious business experience not required; an opportunity later as a salesman; firm established 1888; employs 200 people at Chicago address and sells to the largest buyers of advertising art and plates; an opportunity with a real future; $20 per week to start; best character references required.
THE HAWTIN CO.
19 S. Wells-st., Chicago.

ASSISTANT BOOKKEEPER AND PAYROLL Clerk—For office of W. S. mfg. corp.; must be capable and come well recommended and make position permanent. Address B P 306, Tribune.

ASSISTANT BOOKKEEPER AND LEDGER Poster—For office of W. S. mfg. corp.; must be capable, come well recommended and make position permanent. Address B P 321, Tribune.

ASSISTANT CREDIT MAN—FOR OFFICE OF W. S. mfg. corp. Must be capable and come well recommended and make position permanent. Address B P 320, Tribune.

ASSISTANT STOCK RECORD CLERK—FOR office of W. S. mfg. corp.; must be capable and come well recommended and make position permanent. Address B P 319, Tribune.

ASSISTANT BOOKKEEPER—PERMANENT position with opportunity for advancement. Address only with reference, stating salary required. B T 550, Tribune.

AUTOMOBILE CONCERN OFFERS GOOD opportunity for bright junior clerk; Protestant; give particulars, confidential. Address B T 503, Tribune.

BILL CLERK—LONG HAND; GOOD STARTing salary and advancemnt. 123 W. Lake.

BOOKKEEPER AND STENOGRAPHER — Young man with initiative and experience as office manager of Milwaukee branch. Splendid opportunity. Must furnish best of references. Apply
MACK INTERNATIONAL MOTOR TRUCK, 1808 Michigan-av.

BOOKKEEPER—FOR OUR OWN BUSINESS; excellent opportunity for advancement; will pay good salary to right party. Ask for Mr. Munson, General Manager.
MUTUAL SERVICE CORPORATION, Room 1516, 36 S. State-st.

BOOKKEEPER — EXPERIENCED, AMBItious young man as assistant; excellent future for real worker; salary commensurate with ability. Apply COLLYER'S PUBLISHING CO., 118 N. La Salle-st. Mr. Williams.

BOOKKEEPER — MUST HAVE DEPARTment store experience; splendid position for the right man. Apply at once.
GOODMAN'S DEPARTMENT STORE, Gary, Ind.

BOOKKEEPER—
Trust department, loop bank; excellent opportunity; give particulars. Address B T 502, Tribune.

BOOKKEEPER—SOUTH SIDE; PREFER ONE with some experience in contractor's or engineer's office; state age, salary, and experience; permanent position. 3240 S. Michigan.

BOOKKEEPER AND STENOGRAPHER — Good position, with chances for advancement for bright, competent young man. 606 City Hall Square Bldg.

BOOKKEEPER — EXPERIENCED; TEMPOrary position for 2 months, starting July 19. Address H 304, Tribune.

BOOKKEEPER—TEMPORARY POSITION; must be experienced in accounts receivable. JOHN SEXTON & CO., 352 W. Illinois-st.

BOOKKEEPER—YOUNG MAN, ABOUT 21; salary $1,600; refs. M. Gimbel & Sons.

BOOKKEEPER—D. E. KENWOOD 228. SHAMPAY BROS.

BOOKKEEPER—YOUNG MAN; PREFER ACcount. student. Address B J 204, Tribune.

BURROUGHS BOOKKEEPING MACHINE Operator—Experienced. Splendid opportunity for advancement.
UNION TRUST CO., Tribune Bldg.

CASHIERS—
Elderly men, for night cashier work with dairy lunchroom experience. Apply
CHAS. WEEGHMAN, 171 W. Madison, 2d floor.

CASHIERS—TWO, NIGHT, MALE, FOR LOOP lunch rooms; middle aged and familiar with business. Address B J 423, Tribune.

CASHIER—FREIGHT OFC.; R. R. EXP.; near Chicago; good salary; age about 30 yrs. Address G 580, Tribune.

CASHIER—RESTAURANT, DAYS. 804 W. Jackson.

CHECKERS — MACHINE SHOP EXPERIence on production work. Emp. Dept., 2503 S. Wood-st.

CLERKS—
We offer an opportunity to enter our accounting department, where we will teach modern accounting with the use of Elliott-Fisher bookkeeping machines; full salary to start; commission as you learn; age 17 years and upward; no experience necessary. Bring birth or baptismal certificate.
Employment Bureau.
COMMONWEALTH EDISON COMPANY.

CLERK.
ONE WHO HAS EXPERIENCE as a planning clerk; also have some idea of production routine and stores recording; excellent chance to advance; reference required; hours from 8 to 5, Saturday till noon. Apply employment dept.
CHICAGO ELECTRIC MFG. CO., 2817 S. Halsted-st.

CLERKS—
A large number of competent men wanted for permanent positions in General Accounting Department for distributing express earnings to R. R.s; starting salary $40 and up; exceptional opportunities for those familiar with the railroad systems of the country. Apply 817 So. Wells-st., Room 600.
AMERICAN RAILWAY EXPRESS CO.

CLERKS—
18-22 years of age; good salaries; 44 hour week, and an opportunity to advance in different departments of our business as rapidly as you can learn to do work that requires definite training.
HART SCHAFFNER & MARX, 36 S. Franklin-st.

CLERK—YOUNG MAN TO WORK IN INvoice department; must have knowledge of fractional figuring. This position offers good opportunities.
REID, MURDOCH & CO., Clark-st. Bridge.

CLERK—YOUNG MAN FOR LETTER FILing and general office work in large real estate office; state experience, age, and references. Address B J 213, Tribune.

CLERK—WHO IS GOOD AT FIGURES AND can operate a typewriter. Bright future for a progressive young man. Apply Room 1040 Monadnock Bldg.

CLERK—EXCELLENT PERMANENT POSItion in fire insurance office available to capable young man of good education. Apply 1064 Insurance Exchange Bldg.

CLERK—YOUNG MAN TO HELP SHIPPING clerk and take care of stock; steady position. 6152 S. Wabash-av.

CLERK—OFFICE; RAPID AND ACCURATE at figures; salary, $25 to start. Apply 1539 W. Van Buren-st.

CLERK—
Experienced in railroad car accountant's office. Address B G 535, Tribune.

CLERK—YOUNG MAN, GOOD PAY IF EXperienced in general office work. Address B K 184, Tribune.

CLERK—RETAIL CIGAR STORE. WALTER EAGLE, 17 W. Van Buren-st.

CLERK—HOTEL; EXPERIENCED. APPLY HOTEL MELBOURNE, 4625 N. Racine.

CLERK—HOTEL; EXPERIENCED; CITY references. Hotel Astor, 176 N. Clark-st.

CHECKERS AND SHEET WRITERS.
Good salary and permanent positions. Apply to Mr. Lincoln.
AMERICAN RAILWAY EXPRESS CO., Room 440, 29 W. Monroe.

CLERK—IN LAW OFFICES; LAW STUDENT preferred; state salary expected. Address G 475, Tribune.

WANTED—MALE HELP.

Stores and Offices.

CORRESPONDENT—
Young man with some mail order experience in handling complaints, inquiries, and traffic matters; must be able to write intelligent letters and have the ability to develop into position with greater responsibilities. Apply W. H. HAUN,
CHICAGO MERCANTILE CO., 159-171 N. Michigan.

ELECTRICAL SALESMEN—
We have several openings for experienced men; permanent positions; good pay; short hours. Call between 9 and 11 or 3 and 5.
STEBBINS HARDWARE CO., 15 W. VAN BUREN.

EXTENDERS—
Inventory extenders; capable men only.
BUTLER BROTHERS.
426 W. Randolph-st.
4 Blocks West of City Hall.

FILE CLERK—YOUNG MAN, ABOUT 18 years old; high school graduate preferred; experience unnecessary. Permanent.
THE PACKARD MOTOR CAR CO., 2357 S. Michigan.

GROCERY CLERK—EXPERIENCED; $40 A week. DAN BROS., 213 E. 31st-st.

HEAD STOCK KEEPER—
Must be all around clothing man and experienced; fine position for right man. Intelligent order checker also wanted.
H. M. LINDENTHAL & SON, 411 SO. MARKET.

CLERK, 18 TO 21,
years of age, for clerical position in steamship office; salary to start $90 to $100 per month. For interview phone MR. OTT, Randolph 60.

HIGH SCHOOL GRADUATES—
A large steel concern could use two high grade young men in its office organization; willing to start at bottom and capable of developing for more responsible positions as time goes on; should be in good health, intelligent, clean cut and ambitious to succeed; previous experience not necessary. Write fully about yourself, mentioning age, nationality, name of schools attended, etc. Address A L 312, Tribune.

MANAGER—ASSISTANT; IN RETAIL store, ladies' wearing apparel; must be experienced in floor work, card writing and window trimming; exceptional opportunity; state age, education, experience, and nationality. Address C M 214, Tribune.

MAN—WE CAN USE IN OUR ORGANIZAtion a live, energetic young man with office experience and some knowledge of traffic and office routine. Will only consider a man capable of assuming responsibility and building himself up with our organization and making his services indispensable to us. If you are such a man and desire a connection where your future possibilities are limited only by your own efforts and ability, it will be worth your while to get in touch with us. Ask for Mr. London. THE POWER OIL CO., LTD., 633 W. 39th-st.

MAN—WE HAVE A POSITION OPEN FOR young man with some knowledge of bookkeeping; excellent working conditions; hours 8 to 4:30; 12 noon Saturday. Phone or see office manager, Lake View 6000.
STEWART WARNER SPEEDOMETER CORP., 1828 DIVERSEY-PKWY.

MAN—
40 to 50 years old; permanent inside day position; no experience necessary; ability to stand on feet two-thirds of time necessary; hours, 8 to 5:30, Saturday at noon year around; annual vacation with pay; $100 per month. Address B J 170, Tribune.

MAN—YOUNG, ASSISTANT IN SALES dept. piano mfr. Experienced in sales correspondence, credits, and collections. Wholesale piano exp. also preferred. Give full particulars, including salary expected. Address B J 431, Tribune.

MAN—YOUNG, PURCHASING DEPT. EXcellent opportunity for advancement with a large paint and varnish concern. Good starting salary. Give age, previous exper., starting salary desired, and date available. Address B T 504, Tribune.

MAN—YOUNG, 18-20 YRS., FOR CLERICAL work in office; must have good penmanship and accurate at figures; South Side residence preferred; state age, experience and salary expected. Address B P 251, Tribune.

MAN—YOUNG, FOR AUTOMOBILE PARTS room; one who has had some clerical experience preferred; state age, where now employed, and salary wanted. Address B P 128, Tribune.

MAN—YOUNG,
For clerical and stenographic work. North Side resident preferred. State age, experience, and salary desired. Address B B 220, Tribune.

MAN—STONEROOM; AND RECEIVING clerk. Apply Wednesday, Thursday, Friday. MICHAEL REESE HOSPITAL, Phone Calumet 5560. 29th-st. and Ellis-av.

MAN—WORK SPARE TIME REPRESENTing educational institution; experience unnecessary. Room 712, 64 W. Randolph-st. Phone State 8953.

MAN—YOUNG, FOR STENOGRAPHER AND clerk; chance to work into outside job; good opportunity, right man. DU PONT CO., Room 1840 McCormick Bldg.

MAN—MARRIED, 35 TO 40 YRS., WITH EXper. as furn. salesman, living in neighborhood preferred. Werner Bros. Furniture Shop, 2261 Lincoln-av.

MAP CLERK—EXPERIENCED. Room 1620, 76 W. Monroe-st.

MAN—GOOD INSURANCE ACCOUNTANT. Address G 449, Tribune.

MAN—IN HARDWARE STORE; REFERence required. 2312 Cottage Grove-av.

MEN—EMPLOYMENT WITH THE WESTERN UNION.
Young men, 16 to 21, who are earnestly seeking a steady position offering a good future will find WESTERN UNION EMPLOYMENT particularly attractive, because:
1. It teaches a permanent profession, which practically assures profitable employment in any city throughout the country at any time in the future.
2. It affords rapid advancement for persons of ability. Salaries of $1,500 to $1,700 and more are reached within a comparatively short time.
3. It pays $65 per month during a short training period, in our well equipped departmental schools. It pays $80 per month as soon as training is completed, with rapid advancement thereafter on merit.
Positions now available include Automatic Telegraph, Operating, Telephone-Telegram Operating, Branch Office Telephoning, Filing, and positions as Traffic Clerks.
Call at our Employment Department, Room 305, 111 West Jackson-blvd.
THE WESTERN UNION TELEGRAPH COMPANY.

MEN—TO FOLD AND INCLOSE CIRCULARS. We have a long job and can keep a few men busy 9 or 10 months a year. MEYER & CO., 321 W. Adams-st.

MEN—(4), WHO UNDERSTAND THEORY of bookkeeping. Must be well dressed, able to talk well. Will work with auditor. Big opp. Sal. to fit. Address G 563, Tribune.

MEN—2 YOUNG, TO WORK IN WHOLEsale shoe house; good hours and salary. Apply THOMAS G. PLANT CO., 208 S. Jefferson.

MULTIGRAPH OPERATOR—YOUNG MAN, with some experience in high grade work; advancement according to ability. Hours 8:30-5 p. m.; 12:30 Saturdays. Phone Calumet 6100, or call B. F. GOODRICH RUBBER CO., 1925 S. Michigan.

MULTIGRAPH OPERATOR—A SPLENDID opportunity is offered ambitious young man; Gentile, about 20; half time; multigraph, balance general clerical work, in sales office, loop. Address B K 212, Tribune.

PURCHASE LEDGER CLERK—
Splendid chance in large organization for capable man; state age, nationality, experience and earnings. Address J X 470, Tribune.

RUG AND CARPET MAN—AN OPPORTUnity for a yong man, 22-28, high school educ., experienced in rugs, carpets, and floor coverings, with ability to develop into an assistant buyer; position is with a large Chicago merchandising house; state age, education, experience, nationality; give references and salary desired. Address B K 158, Tribune.

SALESMAN—DRY GOODS, EXPERIENCED, assistant to floorman; steady position; good wages.
CAVE DEPARTMENT STORE, 3049 E. 92d-st. South Chicago 1405.

SAVINGS TELLER—OVER 21 AND TRANsit clerk over 18; Stenographer, male, Bohemian preferred. Address B R 223, Tribune.

SHIPPING CLERK—
A Michigan-av., Retail Ladies' Wear Shop desires the services of experienced shipping and receiving clerk. This offers a splendid opportunity to make permanent connections with an excellent starting salary; state all particulars in first letter. Address B G 279, Tribune.

SHIPPING-RECEIVING CLERK—
Experienced in our line.
HAMLER BOILER & TANK CO., 3906 S. Halsted-st.

SHIPPING CLERK—
To take complete charge of our shipping department. Caron Spinning Co., 1213-19 W. Van Buren-st., 5th floor.

SHIPPING CLERK—ONE EXPERIENCED IN rug cleaning works preferred; $35 to start. Kenwood 228. SHAMPAY BROS.

SHIPPING CLERK — LINDSTROM-SMITH CO., 3212 W. Lake.

SHOE CLERK — EXPERIENCED; STEADY position. SHERIDAN BOOT SHOP, 4616 Sheridan-rd.

SODA DISPENSER—MUST BE EXPERIenced, honest and reliable; good wages and meals. Casino, Chicago Beach Hotel.

STENOGRAPHERS—
Boys past 16 years of age. Apply any day before noon.
CRANE CO., 836 S. Michigan.

STENOG.—RAPID ON MACHINE AND GOOD at figures; salary to start, $30 per week; bright prospects. Apply at once. MELLON-STUART-NELSON CO., Contractors, Harrison and Polk-sts., west bank of river.

STENOGRAPHER AND CLERK—
In North Side manufacturing office. Apply GREAT LAKES WALL PAPER MILLS, 1800 Foster-av.

STENOGRAPHER—EFFICIENT, WILLING; answer in own handwriting, age, experience, salary. Address A K 158, Tribune.

TIMEKEEPER—EXPERIENCED.
One who has handled at least a payroll of about 300 employes. Good wages to start. Reference required. Hours from 8:30 to 5, Saturday till noon. Apply employment dept.
CHICAGO ELECTRIC MFG. CO., 2817 S. Halsted-st.

TYPIST — IN ORDER DEPT.; EXCELLENT opportunity for advancement; good salary to start.
HENION & HUBBELL, 219 N. Jefferson.

WINDOW TRIMMER—PERMANENT POSItion. Apply 8:30-10:30, Supt.'s office, 8th floor.
THE HUB, HENRY LYTTON & SONS.

YOUNG MEN—
We can use the services of one or two bright young men for clerical positions. Must be fair penmen, rapid and accurate at figures. Apply
SWIFT & COMPANY, Employment Division, General Offices, Union Stockyards, or Room 1240 Fort Dearborn Nat'l Bank Bldg., 76 W. Monroe-st.

WANTED—MALE HELP.

Executives and Managers.

SALES EXECUTIVE—
A corporation that for five years has been selling a professional service to manufacturers in the east is now extending its activities to the middle west and is looking for a sales executive in Chicago. This man must be accustomed to closing contracts with company officials, and should have the background of successful production experience. Such a man will be given independence of action and at the same time be backed by a young, progressive organization with a liberal appropriation for advertising and promotion. Earnings are on a contingent basis with an adequate drawing. Address G 577, Tribune.

ADVERTISING COPY WRITER WANTED.
For a man with actual copy writing experience, preferably in advertising agency, on agricultural accounts; a man who can produce a good volume of forceful copy on varied lines, there is a permanent berth in an old established, successful and fast growing agency organization, with a chance to share in the success of the business. Send samples of work and full information about your experience, age, education, salary, etc.
G. MURDOCK, 703 Albany Bldg., Minneapolis, Minn.

ADVERTISING MANAGER—
A growing and modern department store in middle Tennessee has an opening for an experienced live wire advertising manager. One who can write human interest copy and who can plan selling events. Must be tactful with buyers and competent to originate or adopt new ideas. Good opportunity for advancement. Apply by letter giving full particulars as to experience, age, reference, and salary wanted. Inclose samples of recent ads. Address H S 42, Tribune.

SUBDIVISION SALES MANAGER—
Either a salesman who has a good production record or a sales manager now employed. This position with a large operator means big money, is permanent, and exceptional in every way.
In reply state age, home telephone, some terse data respecting yourself, all needful towards an immediate personal interview. Confidences respected between us. Address E E 94, Tribune.

SHOE BUYER—
Man with retail shoe buying experience, to buy for and manage department. Salary and bonus arrangement that will make good money for man who is active, wide awake, and capable of not only buying, but who has practical ideas for increasing business. Apply to Mr. J. Weber, Weber's Department Store, Clark and Van Buren-sts.

SECRETARY-STENOGRAPHER—
Assistant to executive, credit and collection; only thoroughly capable, experienced, intelligent person need apply; good salary, pleasant offices; good opportunity for right party. Applicants should call for the General Manager.
KAESTNER & HECHT CO., Harrison and Throop-sts.

MAN—BUSINESS EXECUTIVE FOR HIGH grade service organization; outside work in Chicago; no traveling; only those who must and can earn $500 per month or better need apply; prompt action necessary; give phone number, where you can be reached during business hours, also home address. Address E 476, Tribune.

RESTAURANT MAN—
References required, with cook, capable of running first class, well equipped factory commissary restaurant and sleeping quarters; prefer man who can also bring about fifty boarders. Address EVANS PIPE COMPANY, Uhrichsville, Ohio.

CORRESPONDENT — PROTESTANT, TO handle delinquent book accounts; legal training desirable though not absolutely necessary; state age, education, experience and last salary. Write J. W. Slote, Treas., The Howard-Severance Co., 205 W. Monroe.

FOREMAN — FULLY COMPETENT AS A mechanic and with organization ability, to plan, ultimately to take full charge of plant making small specialties, from punch press principally. Address B T 481, Tribune.

MANAGERS—EXCLUSIVE STATE, FOR AUtomobile fuel savers; 50 per cent to demonstrators. H. D. REYNOLDS & CO., 30 N. Dearborn-st., 7th floor, Boyce Bldg.

MANAGERS—2; FOR LOOP LUNCHROOMS; must be competent and A1 refrences. Address B J 424, Tribune.

ASSISTANT CREDITMAN—INSTALLMENTS large corporation; give detailed answer, stating salary. Address G 308, Tribune.

OFFICE MANAGER—DEPT. STORE EXperience. BECKER-RYAN & CO., 63d and Halsted-st.

ASSISTANT SUPERINTENDENT FOR LIFE insurance company. Apply S. FOX, Rm. 204 Fink Bldg., 9140 Commercial-v.

Boys—Office and Factory.

BOYS—HIGH SCHOOL GRADUATES, 4 YR. course, not over 19 years of age, to enter our training department and prepare for executive positions. If you think more of your future than you do of the lure of the present dollar, state in your application, age, school, experience, if any, and why you can fill an executive position. Salary depends upon you. Address B J 209, Tribune.

BOYS—GRAMMAR SCHOOL GRADUATES, not over 15 years of age, to continue their education in our apprentice school and learn the printing trade; earn while you learn; bring one of your parents and see our school and what boys are doing.
Apprentice Department,
R. R. DONNELLEY & SONS CO., 731 Plymouth-ct.

BOY—PERMANENT POSITION OPEN FOR boy 16-18 years of age, in our mail room; good salary to start and good prospects for boy who is willing to work. Grammar school graduate preferred. Ph. Calumet 6100 or call B. F. GOODRICH RUBBER CO., 1925 S. Michigan-av.

BOYS AND YOUNG MEN.
For work as apprentice trimmers. Good opportunity to learn well paying trade.
ALFRED DECKER & COHN, Employment Department, S. W. Corner Van Buren and Franklin.

BOYS—WE HAVE GOOD OPENINGS AVAILable for 2 or 3 bright, clean cut office boys, 16 yrs. of age, who are not going back to school; permanent position with advancement assured to ambitious boys. H. J. HEINZ CO., 342 N. Western.

BOYS—
Must be 16 years of age; no exp. nec.; steady work; pay $21.40 per week. Apply employment dept.
CORN PRODUCTS REFINING CO., 63d-st. and Archer-av., Argo, Ill.

BOYS — 17 YEARS AND OVER, ON LIGHT machine and assembly work; 48 hour week; no experience necessary. Apply Employment Dept, Felt & Tarrant Mfg. Co., 717 N. Paulina-st.

BOYS, FOR AUTO DELIVERY.
References.
SPAULDING & CO., 70 E. Van Buren-st.

BOYS—WITH SOME HIGH SCHOOL EDUcation; permanent office position with large firm, manufacturing electrical machinery.
GOODMAN MFG. CO., Halsted-st. and 48th-pl.

BOY—SOUTH SIDE; NOT RETURNING TO school in fall; splendid opportunity for neat, wide awake, ambitious boy. Rm. 618, 220 S. State.

BOY—OFFICE BOY; BRIGHT, INTELLIgent boy, mailing dept. and errands; 14-16 yrs.; good salary; permanent. The American Seating Co., 14 E. Jackson.

BOY—OFFICE; GRAMMAR SCHOOL GRADuate; good opportunity in Board of Trade concern. HALES & HUNTER CO., 327 So. La Salle.

BOYS—OFFICE.
Past 16 years of age, grammar school graduates. Apply any day before noon.
CRANE COMPANY, 836 S. Michigan.

BOY—COLORED BUS BOY. 804 W. Jackson.

BOYS—WHO CAN USE TYPEWRITER. Goodman Mfg. Co., Halsted and 48th-pl.

BOYS—TO PACK PARCEL POST; $20. 345 W. Austin-av. DE LAVAL.

BOY—OFFICE. CALL RM. 2004 CONTINENTAL COMMERCIAL BANK BLDG.

BOY—FOR GENERAL OFFICE WORK; must be over 16. 441 Plymouth-ct.

BUS BOY—
STATES RESTAURANT, 9 E. Adams-st.

PACKER BOYS—FOR WORK IN BINDERY. THE BLAKELY PRINTING CO., 418 S. Market.

REFINED, HONEST BOY.
Just out of school, to work in checking, also to run errands for advertising agency. Advancement for right boy.
600 Tower Bldg.
6 N. Michigan-av.

YOUNG MEN—16 TO 18 YEARS OF AGE, for assembling and packing Gold Dust and Fairy Soap advertising matter. Light and clean work. Good opportunity. Hours 8 to 5 o'clock and 1 o'clock Saturday. Salary $16 to start. Work is located at 2309 Archer-av. Apply the N. K. Fairbank Company, Sales Department, Room 2000, Conway Building, or 2309 Archer-av., and ask for Mr. Just.

Professions and Trades.

ARMATURE WINDERS — EXPERIENCED A. B. and B. C. repairs. THOMPSON & JAMESON, 360 W. Superior.

ARTISTS.
3 GOOD FASHION MEN.
One to work in various mediums, crayon, dry brush, charcoal.
One to do figures in oil. One for pen and ink outline, figures and features.
Salary commensurate with ability. These positions are with an art organization that offers unusual opportunities to men of talent and ambition. Address B B 216, Tribune.

ARTIST—HIGH CLASS COMMERCIAL, WITH original ideas and taste, for well paying, permanent position; prefer one with experience designing color sketches for bread wrappers. Address B J 205, Tribune.

ASSEMBLERS—
Assembling machinery is very pleasant work and offers an exceptional opportunity for ambitious fellows to acquire practical experience in machine shop practice. Call ready to go to work. ARMSTRONG BLUM MANUFACTURING CO., 333 N. Francisco-av., 3d flr.

ASSEMBLERS—
Experienced auto truck.
OGDEN TRUCK CO., 3848 Ogden-av.

AUTOMATIC SCREW MACHINE OPERAtors—For Gridley machines; good pay, steady work. Apply 4538 W. Harrison-st.

AUTOMOBILE MECHANIC — GOOD, A-1; good wages. RICHMOND GARAGE, 2925 Jackson-blvd.

AUTOMOBILE MECHANIC—MUST BE A1 man. Apply ready for work. SOUTH SIDE AUTO SALES, 708 W. 63d, nr. Halsted.

AUTO MECHANIC—ON MOTORS; MUST BE A1. Harvey Motor Truck Co., 3812 Normal-av.

AUTOMOBILE PAINTER—GOOD WAGES. B. & B. Auto Paint Co., 232 S. Racine-av.

AUTOMOBILE MECHANICS—ROCKFORD Motor Co., 2624 Michigan.

AUTO MECHANIC—FIRST CLASS; BEST wages. 1014 W. Taylor-st.

AUTO MECHANICS—FIRST CLASS. SEE MR. Silvia. 1136 S. Wabash.

WANTED—MALE HELP.

Professions and Trades.

AUTOMATIC SCREW MACHINE OPERAtors—For day and night work; must have had previous experience setting and operating Brown & Sharpe, Cleveland and Acme machines. Employment Department open Monday, Wednesday and Friday evenings until 8 p. m.
UNION SPECIAL MACHINE CO., 311 W. Austin-av.

AUTOMOBILE MECHANICS—FIRST CLASS. Must have good references as to workmanship and character. Good working conditions. Apply to Superintendent.
NATIONAL MOTOR SALES CO., 2515 MICHIGAN-AV.

AUTOMATIC SCREW MACHINE MAN—One who understands laying out and setting up.
AMERICAN ELECTRIC CO., 64th and State-sts.

AUTO MECHANICS—
Experienced auto mechanics. Apply Superintendent of Delivery, Shipping Room.
THE FAIR.

AUTO TOP BUILDERS — EXPERIENCED; day and piece work. Apply Willys-Overland Co., Factory Employment Office, W. Central-av., Toledo, O.

AUTOMOBILE MECHANIC — FIRST CLASS man; good pay. 49 E. Garfield-blvd. Englewood 27.

AUTO MECHANIC—MUST BE FIRST CLASS and reliable. 3478 Broadway.

BELLMAKER—
On musical instruments. Harry B. Jay Co., 542 W. Jackson.

BENCH HANDS—FOR DAY AND NIGHT work, for filing on small steel interchangeable parts; must have had previous experience; employment department open Monday, Wednesday and Friday evenings until 8 p. m.
UNION SPECIAL MACHINE CO., 311 W. Austin-av.

BENCH HANDS—
With sheet metal experience preferred, but not essential; day and night work; good wages to start and splendid chance to learn sheet metal trade.
EDISON ELECTRIC APPLIANCE CO., 5660 W. Taylor-st.

BINDERY MEN—FAMILIAR WITH LOOSE leaf screw covers. Address B K 405, Tribune.

BLACKSMITH—OR GOOD HELPER; RAILroad experience; occasional out of town repair jobs. 153 N. La Salle, Room 2.

BLACKSMITH—ALSO HEATER. EMP. DEpartment. 2503 S. Wood-st.

BLUE PRINTER—FT. WORTH, TEX. MUST know how to operate vacuum sun frames and Pease machine. Salary $35 per week. Steady position. Address H X 23, Tribune.

BOILER MAKERS, BLACKSMITHS AND Welders—Experienced.
ARMOUR MECHANICAL WORKS, 40th and Loomis-sts.

BOILER MAKERS, RIVETERS, CALKERS, Rivet Heaters, and Helpers—Apply 3906 S. Halsted.

BOILERMAKER'S HELPER—EXP. RAILroad work. 153 N. La Salle-st., Room 2.

BOXMAKERS. EXPERIENCED.
Rip and cross cut sawyers and nailing machine hands; steady job; union wages; also inexperienced men; opportunity to learn trade and join union. Apply at once.
DAVID G. MAXWELL, 44th and Racine-av. U. S. Yards.

BOX MAKERS AND SAWYERS—IN WOODen box factory; best wages paid.
D. M. GOODWILLIE CO., 1208 W. 22d-st.

BRIDGE FOREMAN—IOWA WORK. Address H S 48, Tribune.

BUILDING MATERIAL AND COAL SHIPping clerks. Address B P 307, Tribune.

BUTCHERS—
Experienced butchers. Apply employment office, 8th floor. Take Adams and Dearborn-st. elevators.

BROOM MAKERS—2. APPLY 2805 W. VAN Buren-st.

CARD WRITER—
Experienced show card writer. Apply employment office, 8th floor. Take Adams and Dearborn-st. elevators.
THE FAIR.

CHAUFFEUR — SINGLE; WHITE; USED to operating high grade cars; private garage; short hours; city refer.; state salary; rm. on premises pld. Address B G 273, Tribune.

CHAUFFEUR—FOR LIVERY WORK; MUST be union man and know city; no phone calls. Apply in person. BUENA PARK AUTO STATION, 4132 Clarendon-av.

CHAUFFEUR—CAPABLE, TO DRIVE FORD during business hours; salary $20.
TENNANT BROS., 2447 Michigan.

CHEFS—2D COOK AND 3D COOK; WHITE. Monon Railroad, Dining Car Dept., Taylor and Federal-sts.

CHEF—8 HOURS, 6 DAYS; GOOD WAGES; restaurant, 7660 Vincennes-av.

COMPOSITOR AND LOCKUP MAN—SMALL modern shop, nonunion, 48 hours. ONTARIO CO., 412 Orleans-st.

COMPOSITORS—PERMANENT EMP. STEARNS BROS. & CO., 619 S. La Salle-st.

COOK'S HELPER—
We have several positions open for men who are ambitious, willing to work, and want to learn to cook preserves, jellies, etc. Good wages to start and splendid opportunity for advancement.
JOHN SEXTON & CO., 352 W. Illinois-st.

COOKS, CHEFS, SECOND AND THIRD Cooks. Pennsylvania Dining Car Service, 327 W. Roosevelt-rd.

CORE ROOM FOREMAN AND INSTRUCTOR
For automobile casting work; must be man thoroughly experienced in this line. Position offers good opportunity for man capable of maintaining discipline and producing quality production. Address A G 360, Tribune.

CYLINDER FEEDER—PAY OVER SCALE.
ILLINOIS GLASS CO., 219 W. Huron-st.

CYLINDER PRESSMEN—2; DAYS. THE Blakeley Printing Co., 418 S. Market-st.

DENTAL MECHANICS—FOR NEW ORleans. Will be in Chicago Thursday and Friday for interview and make contract to a capable man. I will offer the top salary, under very desirable conditions. Address A. C. MAYON, care Blackstone Hotel, giving telephone and street address.

DENTIST — OPERATOR FOR PRIVATE office. Address H X 582, Tribune.

DESIGNERS—
Those having experience in any of the following lines have an opportunity to secure permanent positions:
Special Machine Designers, Jig and Fixture Designers, Punch and Die Designers.
Must qualify on close limit work on small parts for interchangeable manufacture. Unusually pleasant working conditions. Our drafting rooms are new, light and airy, with the most modern equipment.
Call on or write to MR. RAHN.
ROOM 303 MALLERS BLDG., 5 S. Wabash-av.
Telephone No. State 6451.

DIESINKERS—DIEMAKERS—
Drop forge hammer men, forging inspectors, heat treaters, millwrights, laborers, and helpers.
INGALLS SHEPARD CO., West Harvey, Ill.

DRAFTSMEN—
The expansion of our engineering and drafting force presents an unusual opportunity for young men who wish to learn Mechanical Drafting. High school training preferred, but not necessary.
A Vestibule Training Department has been established for instructing beginners in telephone work. Experienced draftsmen in other lines are given similar instructions for this work, and through the process of upgrading are promoted to positions in our Central Office Engineering Division.
Call on or write to MR. RAHN.
ROOM 303 MALLERS BLDG., 5 S. Wabash-av.
Telephone No. State 6451.

DRAFTSMAN — FOR LAYOUT WORK, DEtailing and tracing on gasoline and kerosene engine designs; location Southern Michigan; in first letter give full information concerning experience and salary expected. Address H L 30, Tribune.

DRAFTSMAN—EXPERIENCED INTERIOR marble draftsman for plant out of city; reply stating reference, age, single or married, when can report. Alabama Marble Co., Gantts Quarry, Ala.

DRAFTSMEN—WITH WOODWORK DRAWing experience. Beneke & Kropf Mfg. Co., 21st and Rockwell, 2 blks. w. of Western-av.

DRAFTSMAN—IN SPARE TIME, FOR home even. work. Address G 546, Tribune.

GRILL, LUNCHEONETTE, SODA FOUNtain—Everything new; live Iowa city of 9,000; best of reasons for selling; good business; best location in city; three year lease. Address H S 41, Tribune.

DRILL PRESS, MILLING MACHINE PROfilers, tappers, light riveters, hand screw machine operators, casting filers.
A. B. DICK COMPANY, 736 W. Jackson-blvd. Apply 4th floor.

DRILL PRESS OPERATORS—EMP. DEPT., 2503 S. Wood.

ELEVATING AND CONVEYING ENGINEER. We have several openings in our Engineering Department for experienced elevating and conveying engineers to do designing, detailing or checking on a fine class of elevating and conveying structures. We want first class men only and have permanent positions for those who make good. Get with a live and progressive company which has a big future. One hour from Chicago. Write for particulars or personal interview. STEPHENS - ADAMSON MFG. CO., Aurora, Ill.

ENGINEER — FIRST CLASS EXPERIenced man to check designs, layouts, details of elevating and conveying machinery and structures. We have a good position for a good man who wants a good job with a good company in a good town. We want a real checker. Do not apply unless you can fill the bill. Address B K 24, Tribune.

ENGINEER—NIGHT TO TAKE CHARGE OF high pressure boilers and watch building nights. Must be good, steady man; permanent position; license required. Give address and telephone no. in reply. Address B K 188, Tribune.

ENGINEER—FOR TEN TON ABSORPTION ice machine; good pay to right man. If you want place in nice small town apply at once, giving reference. CHRISMAN ICE AND FUEL COMPANY, Chrisman, Ill.

ENGRAVER—ON STEEL STAMPS.
EMP. DEPT., 2503 S. Wood-st.

FEEDER AND PRESSMAN — ON GORDONS and Millers. PORTER, BALLARD & CO., 442 N. Wells-st.

FIREMAN—FOR W. SIDE FACTORY; MUST be able to run chain grate; 45c per hr. R. H. COMEY & CO., 2445 W. 12th-st.

FOREMAN—EXPERIENCED, TO TAKE COMplete charge of an overall factory; must be capable manager, cutter, and make own patterns; give references, detail experience, salary desired. Address B K 228, Tribune.

FACTORY HELP—
No experience necessary. If you want steady work at $5 per day come to 1710 S. Peoria-st.

FIRST LATHE HAND—MUST HAVE HAD at least 15 years' experience on small work; 85 cents per hour to right party. 4014 Michigan.

WANTED—MALE HELP.

Professions and Trades.

FIREMAN—LOCOMOTIVE, NICKEL PLATE ROAD, 93d and Blackstone-av.

FURNACE TENDER—GAS FURNACES; highest wages. Apply Illinois Pattern & Foundry Co., 2632 W. Lake-st.

GORDON FEEDER—PAY OVER SCALE.
ILLINOIS GLASS CO., 219 W. Huron-st.

GORDON PRESS FEEDERS—APPLY ARMOUR SOAP WORKS, Employment Office, 1355 W. 31st-st.

GORDON FEEDER—WHO CAN MAKE HIS own jobs ready; steady position and good salary. 1745 Irving Pk.-blvd.

GORDON LOCKUP—PERMANENT EMPLOYment. STEARNS BROS. & CO., 619 S. La Salle-st.

GORDON FEEDERS — STEADY WORK. PORTER, BALLARD & CO., 442 N. Wells-st.

GORDON FEEDER—ONE THAT CAN MAKE ready. 1130 N. California-av.

GRINDERS—NORTON OR LANDIS; EXPErience; production work on small interchangeable machine parts. Emp. Dept., 2503 S. Wood-st.

HAND SCREW MACHINE OPERATORS—4 men, capable of grinding own tools.
BASSICK MFG. CO., 361 W. Superior.

HEAD STOCK KEEPER—
Must be all around clothing man and experienced; fine position for right man. Intelligent order checker also wanted.
H. M. LINDENTHAL & SONS, 411 SO. MARKET.

HIGH SCHOOL GRADUATES—
A limited number of technical and commercial graduates will be placed on student courses, which give young men special training along particular lines, such as drafting, production and clerical work.
Employment office open all day, including Saturday afternoon and Tuesday and Thursday evenings, 6 to 8:30.
WESTERN ELECTRIC CO., INC., 48th-av. and 24th-st.

HIGH SCHOOL GRADUATES—
A limited number of technical and commercial graduates will be placed on student courses which give young men special training along particular lines, such as drafting, production and clerical work.
Call on or write to MR. RAHN.
ROOM 303 MALLERS BLDG., 5 S. Wabash-av.
Telephone No. State 6451.

ICE MACHINE ERECTORS—GOOD PAY, ALL exps.; state exp. Address D H 439, Tribune.

INSPECTORS—
We can use 1 man on machine parts able to read blue prints and micrometer, also a number of other men for miscellaneous inspection and testing; permanent.
OXWELD ACETYLENE CO., 3626 Jasper-pl., Ashland-av. car To 37th-st., walk 2 blocks east.

INSPECTORS—MACHINE SHOP EXPERIence; able to read blue prints and micrometer.
Emp. dept.
2503 S. Wood-st.

IRON WORKERS—ORNAMENTAL.
Three experienced ornamental iron workers to work for J. GOLDBERG & SONS, Kansas City, Mo. Apply 516 W. Roosevelt-rd., Chicago.

LEATHER WORKERS, NOVELTY WORKers, and Stitchers—Also those who have had experience on this work. STONE BROS. & CO. 1501 W. Polk-st.

LINOTYPE OPERATORS—MORNING PAper; union scale. Forty-four dollars week. Wire CHARLESTON GAZETTE, Charleston, W. Va.

LINOTYPE BANK BOY — EXPERIENCED; night work.
SMITH-McCARTHY TYPESETTING CO., 508 S. Dearborn.

LITHO ARTISTS—
Large eastern metal decorating plant requires the services of several first class metal sign artists; must be experienced with the Ben Day machine; experience in metal sign work desirable, but not essential. For confidential interview address H S 29, Tribune.

LITHO FOREMAN—
Foreman, for lithograph metal sign department; must be first class executive and know sign work thoroughly. For confidential interview address H S 30, Tribune.

MACHINISTS—SEVERAL,
for shop rebuilding contractors' machinery; only men experienced on steam engines, hoisting engines, steam shovels, concrete mixers, or similar equipment need apply.
EQUIPMENT CORP. OF AMERICA, 3943 S. Union-av.

MACHINIST INSTRUCTORS — MEN WHO have had at least 2 years' experience as instructors in machine shop training men to operate various machine tools; positions out of city; highest wages; give two references in reply and your phone number. Address H 74, Tribune.

MACHINISTS—
Wood, sticker and shaper hands, plenty of work at good wages. Apply
PULLMAN CAR WORKS, 110th-st. and Cottage Grove-av., Pullman, Chicago, Ill.

MACHINISTS—
Lathe, planer, J. & L. milling machine, and boring mill hands; positions out of city; open shop; highest wages and bonus. Apply 9 to 12 a. m., Room 1, 175 W. Van Buren-st.

MACHINIST—STEADY WORK.
BRASCO MFG. CORP., 5025 S. Wabash-av.

MACHINIST—
First class. Auto truck.
OGDEN TRUCK CO., 3848 Ogden-av.

MACHINISTS, LATHE AND DRILL PRESS hands—For night work. Apply Supt.'s office, American Foundry Equipment Co., 2935 W. 47th-st.

MACHINE FOREMAN—FURN. PLANT. Small city nr. Chicago. STAFFORD, 218 S. Wabash.

MACHINIST—ONE ALL AROUND, AND tool maker. 1819 Carroll-av.

MACHINISTS—ALL AROUND. EMP. DEPT., 2503 S. Wood-st.

MAN — TO TAKE CHARGE OF MOTOR building dept. in Ford agency; must be familiar with reboring of cylinders, crank case brazing, and rebabbitting; must turn out 5 motors per day; will have charge of 8 motor builders; no white collar man need apply; salary $45 per week, 9 hrs. per day, 6 days per week; more money to the man who qualifies. Address B T 62, Tribune.

MAN — YOUNG, 20 TO 22 YEARS, WITH good education, desiring to learn mechanical drawing and engineering; fair salary to start; good opportunity for advancement; pleasant surroundings, office in loop. Address H 303, Tribune.

MAN—WHO CAN SPEAK SPANISH AND English fluently, to cook and run a camp for 100 Spaniards; must have ability to deal with Spanish people and prepare food for their liking. Address H X 27, Tribune.

MAN—YOUNG, FOR TRACING AND DRAFTing room; wonderful opportunity.
MASTER TRUCKS, INC., 2381 Archer-av.

MAN—YOUNG, FOR GENERAL WORK IN machine shop. Unity Manufacturing Co., 224 N. Halsted.

MAN—EXPERIENCED, IN CARPET CLEANing works; best wages in city. Kenwood 228. SHAMPAY BROS.

MAN—AN ALL AROUND MAN; MUST BE able to do locksmithing, etc. Address B E 523, Tribune.

MECHANIC—
With chauffeur license, for night service work on trucks. Apply SUPT. OF DELIVERY, Shipping Room.
THE FAIR.

MECHANICS—
Truck experience preferred. Apply Superintendent of Delivery, Shipping Room [basement].
THE FAIR.

MECHANICAL ENGINEER—EXPERIENCED in the design and installation of all types of conveyors; only experienced man need apply; attractive proposition will be made to right party. Address A J 546, Tribune.

MECHANIC—
First class auto truck.
OGDEN TRUCK CO., 3848 Ogden-av.

MECHANICS—AUTOMOBILE, 1ST CLASS, experienced, to work on Marmon cars; good wages; steady work. Apply Foreman, Used Car Dept., 2430 Michigan-av.

MECHANICS — AUTOMOBILE, 2, FIRST class; good salary.
JACOBS CAB CO., 1135 S. Throop-st.

MECHANIC—ONE FAMILIAR WITH REO automobiles. Apply Livingston Baking Co., 4150 Wabash-av.

MECHANICS—EXPERIENCED ON HEAVY dump trucks. Apply 172 N. Ada-st.

MEN—TO WORK IN SAWMILLS, FLOORing factory, and lumber yards; setters, carriage riders, edgermen, trimmermen, lumber pilers, etc. Good wages. Steady work the year around. Wire or write
I. STEPHENSON COMPANY TRUSTEES, WELLS, DELTA COUNTY, MICHIGAN.

MEN—W. F. STEWART COMPANY, FLINT, Michigan, manufacturers of automobile bodies, wants solderer and final finishers on automobile bodies. Apply in person or state full particulars in first letter. Address H S 22, Tribune.

MEN.
TO LEARN
machine die casting, between 25 and 35 years old.
STEWART MFG. CORP., 4535 Fullerton-av.

MEN—
For general factory work and trucking. Apply MR. G. T. WIEMMER.
FRANKLIN MacVEAGH & CO., Lake and Market-sts.

MEN—MIDDLE AGED, FOR LIGHT ASSEMbling; experience preferred, but not necessary. Steady work. VICTOR ELECTRIC CORP., Robey and Jackson-blvd.

MEN—EXPERIENCED, TO DRIVE ELECtric pleasure cars. 1110 E. 47th. Oakland 4194. FORD & FORD GARAGE.

MEN—4, WITH MACHINE SHOP EXPERIence. 1819 Carroll-av.

METAL SPINNERS—FIRST CLASS. TO work on auto head lamps; good working conditions and good pay. Apply employment dept., Vesta Battery Corp., 2100 Indiana-av.

MILLING MACHINE SETTERS AND OPerators—For day and night work; must have had previous experience and be able to set and operate their own machines. Employment Department open Monday, Wednesday and Friday evenings until 8 p. m.
UNION SPECIAL MACHINE CO., 311 W. Austin-av.

MILLWRIGHTS — WE CAN USE SEVERAL men having had previous experience installing machinery, line shafting and countershafting. Employment Department open Monday, Wednesday and Friday evenings until 8 p. m.
UNION SPECIAL MACHINE CO., 311 W. Austin-av.

MOLDERS AND MOLDER'S HELPERS—ON table, machine, and bench, experienced on brass. Beneke & Kropf Mfg. Co., 21st and Rockwell, 2 blks. w. of Western-av.

NURSE—PRACTICAL; INSTITUTION OUTside city. Phone Central 347.

OPTOMETRIST — MGR.; PERM. WIEBOLDT'S DEPT. STORE, 3209 Lincoln.

WANTED—MALE HELP.

Professions and Trades.

OPERATORS — PUNCH PRESS; good wages and pleasant working conditions.
PRECISION METAL WORKS, 3100 Carroll-av.

PAINTERS—
Maintenance work; steady; good pay. EDGEWATER BEACH HOTEL, 5349 Sheridan-rd.

PAINTER WANTED AT ONCE.
GRENNAN CAKE CORP., 2311 Wilcox-st.

PAINTERS AND DECORATORS—APPLY at once. ANDREWS STUDIOS, ... S. Wabash-av.

PHYSICIAN—LARGE MANUFACTURING concern can use high class physician to take charge of their work; must be able to give all time to work; state age and salary expected. Address B J 436, Tribune.

PLATER—
An exceptional opportunity for an experienced man on nickel plating, brass, and ... per goods. Good wages and steady work. 368 W. Huron-st.

PLUMBERS, STEAMFITTERS, AND EXPErienced helpers—First class man can secure steady employment at good wages in rapidly growing city. [Trouble.] Give experience and full particulars in first letter. Box 322, Detroit, Michigan.

PLUMBERS—NONUNION; LABOR TRANSportation. Write fully, give telephone. Address G 583, Tribune.

PLUMBERS — STEADY WORK FOR ... union men in western city; 48 hour week; $1.25 per hour; R. R. fare paid. Call ... Room 528, 127 N. Dearborn.

PRESS ROOM FOREMAN—
Large eastern metal decorating plant requires the services of a first class press room foreman. Need not be an all around lithographer, but executive ability is essential. For confidential interview address H S 28, Tribune.

PRESSMAN—CYLINDER; IN A LARGE modern plant in northern Ohio; must be first class on half tone and color work; position will be steady for the right man; state if union or nonunion. Address H ... Tribune.

PRINTER—GOOD, ALL AROUND, FOR photo studio. Must be first class. A. W. MOODY, 180 N. Wabash.

PRINTER—TWO-THIRDER; GOOD CHANCE for young man who is willing and able to learn. Address B K 512, Tribune.

PUNCH PRESS OPERATOR, MILLING MACHINE OPERATOR, Die casters' helper, assembler; good wages; substantial bonus. ROOM 608, 22 QUINCY-ST.

PUNCH PRESS HAND—
STEWART MFG. CORP., 4535 Fullerton-av.

RADIAL DRILL PRESS, LATHE AND MAchine hands. Apply Fire Protection Co., Villa Park, Ill.

REPAIRMAN—TO POLISH AND REFINISH furniture. Good pay. Steady job.
CAVE DEPARTMENT STORE, 3049 E. 92d-st. South Chicago 1405.

SAUSAGE MAKER OR FOREMAN—OPPORtunity for capable man who can turn out uniform quality goods to obtain interest in small, growing business; only high class man; write fully. Address H S ...

SCREW MACHINE OPERATORS—FIRST class men on Brown & Sharpe and Acme automatics.
BASSICK MFG. CO., 361 W. Superior.

SCREW MACHINE OPERATORS—STEADY work and good wages. VICTOR ELECTRIC CORP., Robey and Jackson-blvd.

SHEARMAN, FIRST CLASS.
One who knows his work; good wages. Apply
NATIONAL STEEL CO., 827 Rees-st.

SHEET METAL WORKER—
To take charge of dept. in West Side shop; small tank work; 22 guage. Call manager, Lawndale 993.

SLITTER HANDS—
For our can dept.; steady work; good pay. Apply employment dept.
CORN PRODUCTS REFINING CO., 63d and Archer-av. Argo, Ill.

SOLDERERS.
We can still use a few men on gal. iron tanks, 73c per hour; 49½ hour week; steady year around job.
OXWELD ACETYLENE CO., 3626 Jasper-pl., Ashland-av. car to 37th-st., walk 2 blks. east.

SOLDERERS — EXPERIENCED; GOOD wages.
THE ISKO CO., 2535 Clybourn.

SOLDERERS AND BRAZERS—
Permanent work. Apply
ROYAL METAL MFG. CO., 4th floor, 2518 S. Western-av.

STOKERS — EXPERIENCED MEN FOR work in the city; ... first class wages paid. Apply ... Room 203, 143 N. Clark-st.

SWITCHMEN — CHICAGO & ALTON R. R. Chicago terminal; permanent employment; standard wages: $5 per day, 8 hours; overtime 93¾ cents per hour; working 10 hours now; experienced men preferred; will furnish board and lodging until you can secure quarters up to thirty days.
C. & A. LABOR OFFICE, 38 S. Canal, or Gen'l. Offices, R. 1000 Transportation Bldg.

SWITCHMEN.
THE GRAND TRUNK RAILWAY offers permanent employment and exceptional opportunities for experienced brakemen, student switchmen, and engine foremen, Chicago and elsewhere.
Apply General Superintendent's office, ROOM 901, 112 W. ADAMS.

SWITCHMEN.
GRAND TRUNK RAILWAY offers permanent employment and exceptional opportunities for experienced brakemen, switchmen, and engine foremen, Chicago and elsewhere.
Apply General Superintendent's Office, Room 901, 112 W. Adams-st.

SWITCHMEN—
Can make $10 for 8 hours.
FIREMEN—
Can make $9.24 for 8 hours. Apply in person. JAMES H. BARRY SECRET SERVICE BUREAU, Room 506, 143 N. Clark-st.

SWITCHMEN—
$5.62½ for 8 hours' work; steady positions; 93 cents hour for overtime. Labor Dept., Room 1786, 208 S. La Salle-st.

SWITCHMEN — NICKEL PLATE R. R.; various points. Call Room 419 Western Bldg., cor. Van Buren and La Salle-st.

SWITCHMEN—
WABASH RAILWAY COMPANY. CALL ROOM 231 DEARBORN STATION.

TENDER AND RADIATOR MAN—WITH HIS own tools; partnership basis; ... Address A Y 51, Tribune.

TINNERS—
Maintenance work in factory. Emp. dept.
2503 S. Wood-st.

TINSMITH—
Man with all around experience.
AMERICAN ELECTRIC CO., 64th and State-st.

TIRE ASSEMBLERS—EXPERIENCED PREferred; good pay; steady work. ... 1829 S. State.

TRAIN BRAKEMEN AND YARD BRAKEmen; also few experienced firemen for Pittsburgh & Lake Erie R. R.; good pay; work all year round; highest wages and best working conditions; good rank; ... rapid; transportation and meals furnished to Pittsburgh. This employment authorized by R. R. brotherhoods. Call and see letters from some of the 300 satisfied men we have sent there. Apply at once to P. & L. E. Employment Bureau, R. 118, 320 S. Clark-st.

UNDERTAKER — ASSISTANT; EXPERIenced. Apply 164 N. Michigan-av.

VARNISH FINISHERS — FIRST CLASS. Apply Willys-Overland Co., Factory Employment Office, W. Central-av., Toledo, O.

VIOLINIST—
To take charge of violin studio; must be man with following among professionals and thorough knowledge of old violins.
APPLY AT ONCE, MR. HUBSCH, 329 S. WABASH.

WELDERS—
Good opportunity for experienced electric spot welders, day and night work; good hourly rates to start and some piecework.
EDISON ELECTRIC APPLIANCE CO., 5660 W. Taylor-st.

WINDOW TRIMMER — MUST BE HIGH grade trimmer, especially good in ... goods and ready to wear. Good salary to right man. Position open Aug. 1. State salary wanted, give references, and send photographs, also samples of card writing, with first letter.
A. LIVINGSTON & SONS, South Side Square, Bloomington, Ill.

Pharmacists.

ASSISTANT REGISTERED PHARMACIST— For prescription counter; highest salary paid; permanent position. Applications received Employment Dept., 10th floor.
ROTHSCHILD & CO., STATE, JACKSON, VAN BUREN.

DRUG CLERKS—REG. APP. PREFERRED; short hours. BECKER-RYAN & CO., 63d and Halsted-sts.

DRUG CLERK—S. SIDE; GOOD ...; good pay. Crown. Ph. Douglas ...

PHARMACIST—REGISTERED AND ASSISTant. Evanston 4962. Leffingwell Drug Co.

REGISTERED DRUG APPRENTICE—EXPErienced; references required; good salary; short hours. 3800 No. Clark. ... 9237.

Farm and Garden Help.

CHAUFFEUR — GARDENER, HOUSEMAN for summer home or white couple; to do family cooking. Telephone ... 581 or address G 555, Tribune.

GARDENER — SINGLE, FOR COUNTRY home; $100 and board. Address ... references, B K 186, Tribune.

MEN FOR outside work in gardens; experience not necessary.
Apply
THE GEO. WITTBOLD CO., 745 Buckingham.

Salesmen, Solicitors, Etc.

A TIP TO REAL ESTATE SALESMEN. Just what you have been waiting for. A new large North Side subdivision opened up on Thursday, July 8. First North Side subdivision offered by the William H. Britigan organization this year.
Will total approximately 80 acres.
Beautiful property
50 ft. lots.
Near surface and steam transportation. Get advance information from sales mgr.
E. A. TALMAN, Gen. Mgr., 68 W. Monroe-st., Room ...
WILLIAM H. BRITIGAN ORGANIZATION.

AUTO AND SALESMAN—STEADY POSItion in city; comm. should run $... up; exp. not nec. 1146 Conway Bldg.

WANTED—MALE HELP.
Salesmen, Solicitors, Etc.

ANOTHER NEW NORTH EDGEWATER SUBDIVISION. In the last 3 months we have entirely closed up one Edgewater subdivision, and have another over half sold. We are about to open up the best property of all. This property has good transportation and nearest to lake and loop. Our entire sales force is making big money. There is a ... Call 10 a. m. to 5 p. m., or 6 to 8 p. m. H. JACOBI, 3248 N. Clark-st.

APPLIANCE SALESMAN—Men with or without experience, to sell electrical household appliances, on liberal commission basis. Full or part time. Employment Bureau, COMMONWEALTH EDISON COMPANY.

ASSISTANTS—I earned over $23,000 last year; repeat order alone will make me more this year; I need two assistants to help me handle this growing business; executive or salesmen; this is a rare opportunity; I'll satisfy you as to money, and teach you how, if you'll pay me with real work and loyal service. Address H S 436, Tribune.

ATTENTION. SALES MANAGER. High class salesmen, to operate Chicago ... selling a high grade automobile; also established out of town agencies; must be able to purchase his own car, on the monthly payment plan; salary and commission; give bank reference. 931 Wilson-av. Sunnyside 5164.

DO YOU DRIVE A FORD? DO YOU TALK TO OTHER PEOPLE WHO DRIVE FORDS? Salesmen in all lines who drive Ford cars, equipped with Handy-Pandy luggage carriers, can make big money selling them as a side line or as an exclusive line, and at the same time have a convenient place in which to carry their sample cases and luggage. It is by far the most practical and common sense luggage carrier for Ford cars. Attached or detached in a jiffy, on either roadster or touring model, without tools, bolts, screws, clamps, or other makeshifts. Constructed so that it braces running board and fenders and adds rigidity to side of car. Much of the annoyance of rattling fenders and sagging running boards is eliminated. This carrier will sell like hot cakes, whether you have a Ford or not, as there are about 4,000,000 Fords in this country. Good profits for the man who sells it—good service to the man who buys it. Write us right now for our special proposition; we want good representatives in every community. Incidentally, we will tell you about a number of other good accessories and specialties that offer additional money making opportunities. If you haven't time to write about yourself, just stick this ad, with your name and address in an envelope, and address it to Department C, PANDOLFO MANUFACTURING COMPANY [Uninc.], St. Cloud, Minn.

MAN—YOUNG; WILLING TO WORK; TO solicit orders through established dealer; good position for right party. National Broom Co., 229 Milwaukee-av.

MAN—YOUNG. 21 years of age, for salesman. Apply 1146 W. Lake-st.

MEN NOW EMPLOYED TO WORK EVENINGS. Our part time sales department enables you to earn more money in your spare time than you make at your regular employment, and our free instruction every Wednesday evening trains you for permanent position on our paid sales force. FRED'K H. BARTLETT & CO., Chicago's Largest Real Estate Operators, 69 W. Washington-st. Randolph 3751.

MEN—HAVE OPENING FOR SOME LIVE young men on special house to house proposition; satisfied with $30 per week to start. Selling experience not necessary. Apply Rm. 403, 30 N. Dearborn-st.

MEN—TWO; NEAT APPEARING AND good talkers with house to house experience; city and country work. Apply room 1002, 30 N. Dearborn.

MEN—THREE HIGH CLASS, FURNISH AI ref., to collect and solicit industrial insurance; salary and commission; bond required. See Manager, Rm. 1110, 5 S. Wabash-av.

MINISTER OR TEACHER—DIGNIFIED EMployment. Permanent traveling position in educational work paying $300 to $400. Remarkable opportunity to enter business life on money making basis. THE HOWARD-SEVERANCE COMPANY, 205 W. Monroe-st.

NOTICE—We are looking for a salesman and the applicant must take this into consideration, that we mean a salesman—no starters wanted, but we can use 2 good finishers that have actually sold somewhere else. If you are ... call and see me. MR. TAPLEY, Room 309, 81 E. Madison-st., cor. Madison and Michigan-av.

PHONOGRAPH SALESMAN—Men to sell electrical phonographs on commission basis. Employment Bureau, COMMONWEALTH EDISON COMPANY.

REAL ESTATE SALESMEN. FULL TIME. PART TIME. We have recently BOUGHT 3 fine tracts of land that are now in the course of subdividing and development, all improvements will be put in at once, and we will build these lots the same as all of our other subdivisions, which is the only proper method that insures the buyers homes and profits. We need salesmen at once to train for the great rush that will come with the opening of these subdivisions. We will run a very heavy advertising campaign and back you to the limit and advance you to a position worth $10,000 a year if you show us that you are capable. Call at once, office open 9 a. m. to 9 p. m. WM. ZELOSKY CO., 111 W. Washington-st.

REAL ESTATE SALESMEN—FULL OR PART TIME. We need a few men. Real hustlers. Our campaign has just started. We will back you to the limit and advance you to a position worth $10,000 per year. JAVARAS & JOHNSON, 118 N. La Salle, 8th floor.

RESIDENT SWEATER SALESMEN—To sell one of the best known manufacturer's line of ladies' and children's sweaters as side line to retail trade. Straight 7½ per cent commission basis. Only high class men with well established trade among women's wear stores need apply. State what territory and trade you cover thoroughly, the lines you handle, and references. Season just starting. UNITED KNITWEAR MILLS, 36 W. 32d-st., N. Y.

SALESMAN—SPECIALTY, MANUFACTURER wants agents in every county, with car preferred, to sell an absolute Ford necessity; a common sense dash on gauge, nothing like it, protected; guaranteed for life; a rapid seller on a money back guarantee; commission only. Write giving experience, reference, and phone number. Address H 420, Tribune.

SALESMAN — SINGLE, 23 OR OVER, TO travel with manager; commission basis; leave city immediately; worth $4 to $8 per day; expenses advanced; permanent work with a future for the ambitious and willing worker regardless of experience. See MR. BRADLEY, 1554 Ogden-av., 2d floor, Suite 7.

SALESMEN—TO SELL EITHER OF 2 WELL known brands of automobiles; can make immediate delivery and will give the best proposition in the city. If you have sold automobiles before apply at 1214 W. Jackson-blvd.

SALESMAN—If you can speak Polish and are willing to work 2 or 3 hours a day, you can earn from $50 to $100 a week. Apply any morning, 10 to 11, Room 53. Ask for MR. DEAN. 801 Milwaukee-av.

SALESMAN—WE WANT A GOOD AVERage man who can prove his reliability; we have a big job for the right man which will ... a VERY LARGE INCOME; our work is not hard, but very dignified and pleasant. No traveling. Address B J 130, Tribune.

SALESMEN—EASTERN MANUFACTURER wants salesmen and agents for Chicago and the west to handle a new device for fire protection; our men are making over $100 per week, all new men. See MR. WHILE, Room 401, 105 W. Monroe-st.

SALESMEN—TO WORK EVENINGS FROM 6:30 to 9 p. m. over telephone; party must have energy and have good command of English to qualify. Salary and commission. Apply to MR. LOUIS after 6:30 p. m. 345 ...

SALESMEN—2, HIGH GRADE, OF EXECUTIVE ability, to connect permanently with Chicago office of local corporation; splendid future; references required; this needs quick action, therefore give phone number in reply. Address B E 489, Tribune.

SALESMAN—WORK EVENINGS FROM 6:30 to 9 o'clock, over telephone; party must have energy to qualify; salary and commission. JAVARAS & JOHNSON, 118 N. La Salle. 8th Floor.

SALESMAN, COLLECTOR AND DELIVERY man—To travel, with $40 to $75 per week, according to the man; real estate bond for ... required; one with car preferred. MR. BRADLEY, 1542 Madison-st., 2d fl., Suite 7.

SALESMEN—AT ONCE; FIVE HIGH CLASS. No others need apply; don't call unless you are willing to work; remuneration excellent. Call or write P. J. MASTERSON, Walsh ..., Joliet, Ill.

SALESMEN—ACCIDENT AND HEALTH INsurance; full or part time; city or country; special contracts. MERCHANTS' LIFE AND CASUALTY CO., 1324, 202 S. State-st., Chicago.

SALES MANAGER—WITH A CREW; MUST be live wires, to sell high grade subdivision ... for new company; just organized; high-grade commission paid; reply in confidence. Address F S 375, Tribune.

SALESMEN—3 WITH FORD CARS, TO DEliver and collect in Ill. and Ind. territory; position worth from $10 to $20 per day on a commission basis. See MR. CALLAHAN, 1554 Ogden-av., Cor. Madison, Suite 7.

SALESMEN—SINGLE MEN, OVER 23, TO travel central states with manager; position worth $5 to $8 per day; must leave city at once. See MR. GLICK, Briggs Hotel, Randolph and Wells, 8:30 a. m. to 5 p. m.

SALESMEN — 5 ELDERLY MEN TO SOlicit the individual auto owner; leads furn.; $5 a day. Apply 9 a. m. to 3 p. m., Rm. ..., 35 N. Dearborn-st.

SALESMEN—CATHOLIC, AGE 25 TO 35; city and road; expenses paid; $50 weekly to start; competent instructors. Call before 10, after 4. Room 502 Tacoma Bldg.

SALESMEN—SOLICIT ACCOUNTS, OUT OF town. Our men average $200 per week; higher commission than any other agency. ... Adjusting Corp., 127 N. Dearborn-st.

SALESMEN—The New Era Mfg. Co. needs 2 salesmen for its city force. Call between 10-12, 1-3:30, Room 725, 431 S. Dearborn.

SALESMAN—TO TRAVEL AND SELL AUtomobile ignition parts for large eastern manufacturer; big proposition and guarantee to experienced man. Address H 224, Tribune.

SALESMEN—COUPON; REAL GOOD PROPOsition; salary and commission. Call Rm. 1010 Kimball Hall Bldg., Wabash and Jackson.

SALESMAN—COMPETENT ON STORE AND office fixture sales; good position offered to reliable man. 644 W. Madison-st.

SALESMEN—TO SELL DIRECT TO HOMES. Popular electric vacuum cleaner. 1301 Wil...

WANTED—MALE HELP.
Salesmen, Solicitors, Etc.

SALESMEN—We are ready to launch the greatest selling campaign of 1920 and will require at least 10 men with or without any previous selling experience.
This is an unusual money making opportunity for the man who is willing to put forth honest effort.
We give you a thorough course in salesmanship without any expense. Personal assistance at all times from thoroughly efficient sales managers. Live leads furnished and every possible assistance to guarantee your success.
We would appreciate the opportunity to present our proposition. Either part time or full time. This opportunity is worth from $75 to $300 per week. You will make good the first week.
Call Room 840, First National Bank Bldg. Ask for EUGENE L. SWENSON, General Manager.
OPEN EVENINGS TILL 8 O'CLOCK.

SALESMEN—3 high class Bohemian salesmen with real estate experience, or with a large Bohemian acquaintance, to sell small farms in Chicago suburbs. We are about to put on a big advertising campaign to sell a large estate in 1 and 5 acre tracts. There will be big money made as this is one of the best offers that was ever on the market. There are several men in our organization who are making over $500 each month. You can do the same. Come in and talk it over. J. A. Sherman, 117 N. Dearborn-st. Room 409.

SALESMEN—A large, nationally known corporation desires the services of two men between the ages of 35 and 45 years; must have clean past record, of pleasing personality, be aggressive, and have real ability; capable of doing business with big men in industry and willing to travel where and when requested. In reply give full particulars as to age and past experience, with references. Straight salary and expenses, with good opportunity for advancement. Address F. A. M., Postoffice Box 264, Chicago.

SALESMEN — LET ME SHOW YOU HOW to make $100 per week and better. I am not, nor was I ever a master salesman, still I am beating that figure every week. You can do it without experience. An experienced salesman who works can more than double it. Will assist you to close your deals, furnish leads, and give you the benefit of my experience. Call any day this week from 10 till 2. Mr. Ayers, 601 Straus Building, Chicago.

SALESMEN. AN OPPORTUNITY. Two, capable of earning $5,000 a year or more, to represent a New York manufacturing house that is the largest in their line. This is one of the rare opportunities to get connected with a very fast growing house. It will more than pay to call at our branch office, Room 520 Westminster Building, between the hours of 9:30 and 4 p. m. MR. McDONALD.

SALESMAN—HERE'S YOUR OPPORTUNITY, the big job you've been searching these columns for so long; if you possess JUST AVERAGE ABILITY and an unusual amount of trustworthiness, we can place you in the BIG INCOME CLASS inside of 30 days; no stocks, bonds, real estate, insurance, or traveling; one of the most legitimate propositions in the world; no unreliable person need apply. See MR. KNAPP, 506 Hearst Bldg.

SALESMAN—YOU'RE THE MAN, PROVIDing you are under 45; possess average ability, are ambitious and honest; we have an unusual place for the right man; no technical experience necessary; we train you in 2 days; no traveling; all local work; we have 12 big offices in Chicago; if you're made of the right stuff we'll have you in the heavyweight class inside of 30 days. See MR. KNAPP, 506 Hearst Bldg.

SALESMEN—PERMANENT POSITION; SALary and commission; must be a resident of Chicago and a hustler with selling experience. Right man can average $200 per week year round. If you are a hard worker and appreciate REAL opportunity, where you can show your ability, then apply to MR. WILSON, Assistant General Sales Manager. FRED'K H. BARTLETT & CO., Entire 6th Floor, 69 W. Washington-st.

SALESMEN—TO COVER INDIANA, ILLInois, Iowa and Wisconsin with a line of camisoles, boudoir caps and slippers; commission basis; drawing account; experienced man in this line and trade, no objection to one other line; state fully experience and references in first letter. G. H. & E. FREYDBERG, 85 5th-av., N. Y. C.

SALESMEN—I KNOW YOU want more than promises. I know you want a real position where there is real money; 45 answered my ad last week and 43 grasped this opportunity of a lifetime. I've got a real one. Make me prove it, if between ages of 25 and 35; arrange for personal interview now by phoning Wentworth 5218 bet. 1 and 5 p. m., or 7 and 8 p. m. MR. BISCHOFF, 6301 South Park-av.

SALESMEN—TWO. PROVE TO ME THAT you are 100 per cent trustworthy and I will give you a legitimate, high class, permanent position with a real future, paying an income that will exceed your fondest hopes, and in a business to which you are or can be adapted in a short training. Convince me and you are set for all time. Answer in confidence, giving phone number. Address B J 112, Tribune.

SALESMAN—WHO IS SELLING CAPS ON the road calling on the first class trade. We have a real opportunity; to travel in a well established territory of northwestern part of Kansas, Colorado, and Nebraska. We will give the best terms. Only first class, experienced salesmen in this line should apply. EMPIRE CAP MFG. CO., 908 Broadway, Kansas City, Mo.

SALESMEN—HAS YOUR INCOME INcreased proportionally with the increased cost of living? If not and you want an opportunity to increase your income and build a future, then I would like to meet you. We have a few openings for such men in our rapidly growing sales organization; lack of previous selling experience is no handicap. See Mr. Stewart, 64 W. Randolph, Room 824, 9-12, 1-4.

SALESMEN—THREE, FOR HIGH GRADE line knitted underwear; strictly commission basis; may carry hosiery or other side line. Territories are Tex., Okla., Ark., La., Miss. [1], Ill., Ia., Missouri [2], Wis., Minn., Neb., and Dakotas [3]. Give full information as to lines now carried, how long on territory, and references. Address G 585, Tribune.

SALESMAN—We require a good man to handle our line of crepe de chine and jersey silk underwear; must have a following and established trade. Territory, Kansas, Missouri, and Oklahoma; drawing account against commission. KOVAR CO., 5 E. 16th-st., New York City.

SALESMEN—3 HIGH GRADE, TO WORK on strictly commission basis, in Chicago and vicinity; salesmen familiar with operation and maintenance of steam boilers preferred; every smokestack a prospect; fine opportunity for three hustlers. Dept. H, 1750 Monadnock Block, Chicago.

SALESMEN—OVER 21, OF NEAT APPEARance and good habits, to travel with manager; experience not necessary; salary and commission; leave city for unlimited time. MR. HAMNER, Sales Manager, 3d floor Ohio Bldg., 509 S. Wabash.

SALESMAN—LARGE MANUFACTURER OF high grade line of toilet goods will employ salesman for Chicago on a commission basis; highly desirable connection to high grade man. See MR. COOPER, 2d floor, 533 So. Wabash-av., Chicago.

SALESMEN AND DEMONSTRATORS—ENGlish and foreign speaking; nothing like it ever sold in city before; hustlers and hard workers $50 to $75 per week; pay each day. Apply at once, 8 to 12 m., 4 to 6 p. m., 674 W. Madison-st., Room 204.

SALESMEN—5 GOOD SUBDIVISION SALESmen; new sub.; I. C. R. R. at 79th-st.; fine location; low prices and terms; makes easy selling; big commissions. E. B. SHOGREN & CO., 79th and Stony Island-av. Hyde Park 38.

SALESMEN. Manufacturer of small tools wants a live wire for territory in and adjacent to Milwaukee and Twin Cities, calling on both dealers and consumers. Address B B 217, Tribune.

SALESMAN — WISCONSIN TERRITORY, headquarters Milwaukee; sell boiler compound; commission, drawing account and expenses; established trade; prefer man exper. calling on engineers but not necessary; state ref. Address B T 507, Tribune.

SALESMEN—ARE YOU INTERESTED IN a proposition that will show you from the start at least $10 a day? If so, call Normal 8928 after 7 p. m. or apply 5639 S. Ashland-av., 3 to 6 p. m. MR. THURMAN.

SALESMEN—MAGAZINE. CAN USE SEVeral more men now making up to $100 weekly. Experience not necessary. Will show you how. MR. FORD, 632 Webster Bldg.

SALESMAN—Experienced wholesale millinery, for city and out of town trade; very good inducement. Apply at once. PHILLIPS BROS., 17 S. Wabash.

SALESMAN—A1. NO EXP. NECESSARY; big comm.; full or part time; full time employes can earn $3,600 yr. up with only 1 sale a week; part time $1,000 yr. up. 1146 Conway Bldg.

SALESMEN—WITH SOME EXPERIENCE, TO sell furniture, department store; steady position. CAVE DEPARTMENT STORE, 3049 E. 92d-st. South Chicago 1405.

SALESMAN—NEWSPAPER ADVERTISING; $40 per week and commission; good for $150 per week to experienced men. Phone Randolph 3837 for appointment.

SALESMEN—2, ENERGETIC, EXPERIenced, specialty men; $30 salary per week and commission. Room 202, 537 S. Dearborn-st. Ask for MR. ARMSTRONG.

SALESMEN—CATHOLIC; 10 AS SPECIAL representatives; permanent positions; city and road; $50 weekly to start; expenses paid. Call before 10 or after 4. 1250 Monon Bldg.

SALESMAN—A MAN WITH PEP AND backbone to join a rapidly growing and well established firm. Call at 329, 3168 Lincoln-av., between 11 and 2 or 4 and 6 p. m.

SALESMAN — SPECIALTY, ACQUAINTED with automobile trade; salary and commission. Address B J 426, Tribune.

SALESMEN—LIVE MEN, QUICK; SALARY according to ability. 6913 S. Racine. Wentworth 9443.

SALESMEN — TO SELL BEST ADJUSTAble window ventilator made; every home a prospect. Address H 415, Tribune.

SALESMEN—AUTOMOBILE; MUST BE 1ST class men; good pay; permanent position. Ask for Fries, 4101 Irving Park-blvd.

SALESMAN—EXP. STOCK, FOR OLD EST. financial house; big earnings. Address C F 191, Tribune.

SALESMEN—HIGH CLASS, EXPERIENCED coupon salesmen. Salary and commission. Edmunds Studio, 108 N. State-st.

SALESMAN — GLOVES; MUST COME WELL recommended; good possibilities. Apply at 2914 Elston-av.

SALESMEN — EXP. HIGH GRADE, CITY and road; excellent opportunity. GARY & CO., 561 Peoples Gas Bldg.

SALESMEN—QUICK SELLING MERITORIous proposition. Call Hyde Park 792.

WANTED—MALE HELP.
Salesmen, Solicitors, Etc.

SALESMEN—A1. ATTENTION! Early last week we fortunately selected 2 men, who last Saturday, one drew $117.42; the other $91.10. They now have a permanent, all year, dignified, secure position good for from $4,000 to $7,000.
We need 2 more men who know Chicago, over 25, married or single, eager to get set and to make money.
Sales experience good, but the right timber without experience will do. Call for personal and confidential interview during the day—10 to 5 p. m.
H. W. ELMORE, General Manager of Sales, Room 846 First National Bank Bldg., 68 W. Monroe-st.

SALESMEN—WITH insurance, real estate, stocks, bonds, or industrial securities experience. The old timers, the heavy hitters, the go-getters, and the knock 'em dead type of a salesman, young, full of pep, the kind that can actually do things, is the kind of a man I am offering $10,000 per year to.
Boys that make the rounds every day and tell what they have done and advance artists, save your time. The place is too fast for you.
If you are the man I am looking for call at once and see MR. SCHNEIDER, Room 309, 81 E. Madison-st., cor. Madison and Michigan.

SALESMEN—BEST JOB OFFERED TODAY. To a few hustlers who possess real go get 'em qualities I have an opening that means from $1,000 to $2,000 a month. This is selling medium priced homes to rent payers on the easiest terms and in the best locations of any one in Chicago, bar none. If you are a live one and will go out after the business you cannot help but reap a golden harvest. This is the livest selling organization in town today and to hook up with it means real prosperity. See MR. BARTON, from 9:30 to 2. Room 1009 Wood Theater Bldg.

SALESMEN—WITH SUBDIVISION EXPERIENCE. Our big new Belmont-av. addition just opened.
Each salesman gets five fresh leads a day. Big advertising campaign just started. Follow the live wires.
If you can show us that you are the go-getter type of salesman you will be made a manager, a position which will pay you $10,000 per year.
Call and see me. MR. F. A. ROBERTS, Room 309, 81 E. Madison-st., cor. Madison and Michigan.

SALESMAN—WE WANT A MAN WHO CONsiders himself above par. Our line has absolutely NO COMPETITION; is POSITIVELY UNIQUE. If you're the man we're looking for, you were lucky to see this ad. We have a real big place for you to fill. This position pays a big income and is a permanent one. We do not care what the nature of your work has been so long as you're made of the right stuff; we train you in our work. No unreliable person need apply. See MR. KNAPP, Suite 506 Hearst Bldg.

SALESMAN—BY OLD ESTABLISHED LA Salle-st. investment banking house, having specialized for many years past in investment bonds and high grade preferred stocks, salesman who has been successful in placing real estate mortgages in the city of Chicago or adjacent territory; large remuneration, together with permanent connection which will appeal to a successful salesman in this field who is desirous of making a change which will result in largely increased income; replies treated in confidence. Address B E 503, Tribune.

SALESMEN—IF THE RIGHT MAN SEES this ad this will be his lucky day; we want an honest, upright, fairly intelligent man of AVERAGE ABILITY, who believes in rendering real service; the man we select will make a very large income and occupy a position of responsibility; no traveling, no stocks, bonds, or real estate; give full particulars in first letter. Address B J 132, Tribune.

SALESMEN—OUR CHICAGO SALES MANager needs assistance. A bigger and broader position is his when he has built up several assistants to shoulder his responsibilities. You must prove up, as he did. Ours is a legitimate selling opening with a splendid income and a real future. Do not answer if you are not ready to settle permanently. Give experience and phone. Address B J 53, Tribune.

SALESMAN—THERE IS A SALESMAN somewhere in Chicago who knows he is worth more to himself than he is to his present employer. With us he can earn $150 per week, provided he is a man in the full sense of the word, clean, trustworthy, honest, and possesses selling qualities. Phone Belmont 6629 for appointment, or address B J 52, Tribune.

SALESMAN—YOU'RE A WINNER IF YOU hitch up with us; we "take on" only high class men who can produce the goods; you'll find no slackers or shirkers in our organization; we fire 'em quick; if you possess a fair amount of intelligence, and a good bit of pep, we have a real big job for you to tackle that will pay you a mighty fine income. See MR. WALZ, Suite 520-30, 17 N. La Salle-st.

SALESMAN—WITH ORDINARY INTELLIgence, properly applied, who is imbued with the spirit of progress; to such a man we have a vacancy on our force paying a high income with a future; must be active and between the age of 25 and 45; insert phone number where you can be reached during the day. Address B E 550, Tribune.

SALESMEN—ESTABLISHED CHICAGO GENeral agency for old line life insurance co. is open for a man who can qualify; will consider man who is good personal producer; excellent opportunity for advancement; all applications treated as confidential. Apply Room 912, 19 So. La Salle-st.

SALESMEN — FOR THE SAFANDSHUR fluid hand fire extinguisher; retailing at $3; nearest competitor retails $10; strong fire chief indorsements; very liberal commissions, paid promptly. Apply 10-12. SAFANDSHUR CHEMICAL CO., 1301 City Hall Square Bldg., 139 N. Clark.

SALESMEN—MARRIED MEN LIVING ON South Side who need to add $25 weekly toward the family expenses where it does not interfere with your regular job. Call all week, 6 to 9 p. m., Suite 856 First National Bank Bldg., ask for BARRY or BEARD, and talk it over.

SALESMEN — I HAVE A BIG OPPORTUNity for 2 young and middle aged men with selling ability to step into a responsible position. Will give right men attractive opportunity to qualify for important executive positions paying high income. Give phone number in reply. Address B J 201, Tribune.

SALESMEN—YOU CAN EARN MORE money with us. Let us prove it. Our men now engaged in the business will tell you so; ask them. Strong support given. We teach you how to succeed. Call at 3848 W. Chicago-av. Ask for MR. MERRY.

SALESMAN — MANUFACTURER WANTS agents or distributors in every county for fast selling Ford accessories; 150% profit. Send $1.50 for samples and circulars. Every Ford owner willing buyer. Mutual Sales Co., 118 N. La Salle-st. Main 4592.

SALESMAN — WITH AUTO; SPEAKING German; to sell hdw. and dept. stores. Mills & Mills, 53 W. Jackson-blvd.

SOCIETY MEN OF GOOD CHARACTER, ASsociating in wealthy circles, well known among clubmen, only need apply, desiring remunerative connections with a splendid opportunity; best references required. For appointment apply after 3 p. m. daily, Avon Beach, 36 S. State-st., Suite 1524. Do not answer phone.

SOLICITOR — FIRST CLASS; ON PUNCH press and machine work; good opportunity for right man. Address B J 56, Tribune.

SPLENDID OPPORTUNITY EXPERIENCED SALESMAN in our real estate dept.; references required. Hammann Mtg. Bank, 1924 W. Chicago-av.

WINDOW TRIMMER—Young man to call on grocery trade; trim windows and sell goods. Call 8:15 a. m., Thurs., 5th floor, 738 W. Monroe-st.

YOUNG MEN—2, TO TRAVEL WITH MANager, big opportunity for men with pep and ability; experience not necessary; call for Mr. Leach, sales mgr., 509 S. Wabash, 3d floor.

Agents.

SELL "GOOD HOSE"—FROM MILL TO wearer; reduces friends' hosiery bills; brings reorders; liberal, permanent, increasing income; all or spare time; 37 styles; immediate shipments; no capital or experience necessary. Write today; attractive conditions. Good Hose Mills, Dept. A, 16 Letitia-st., Philadelphia, Pa.

AGENTS—TO CALL ON HOTELS AND RESTaurants, to sell solid, stainless steel sharp table knife; will not rust or tarnish. Call between 8 and 9:30 a. m. Ben Rocklin Knife Works, 1244 Newberry-av. [rear], or send $1 for sample. Money refunded if it stains, tarnishes, or rusts.

Miscellaneous.

MAN — FOR GARDEN AND LAWN, BY small children's institution; North Side; board, laundry, room furnished. Call at 1816 Republic Bldg.

MEN—NEAT APPEARING, YOUNG; AS ushers evenings and Sat. and Sun. matinees and evenings. Apply 7 p. m., Central Park Theater, 3535 W. 12th-st.

YOUNG MEN—18-20 YRS., TO WORK IN stock and order departments of dental supply business; good opportunity for the right young men. Address B K 214, Tribune.

ASSISTANT JANITOR—FOR OFFICE BLDG. Apply to Chief Janitor, 179 W. Washington-st.

MAN—EXPERIENCED, TO TAKE CHARGE where bottles are washed and filled with water. Steady position. 420 W. Ontario.

NIGHT WATCHMAN—FOR WAREHOUSE; references required. Call at 11 South Water-st., Chgo. and So. Haven Steamship Co.

MEN—STRONG AND ACTIVE, TO WORK ON stock floor and fill orders in pickle dept. JOHN SEXTON, 352 W. Illinois-st.

ASSISTANT PORTER—NO SUNDAY WORK. Apply JUDY AN DOUGHNUT SHOP, 187 N. State.

MEN—TO WORK IN LUMBER YARD; PAY every night. Keith Lumber Co., 2356 S. Laflin-st.

LABOR—65C AND 60C PER HR. PERMAnent work. 4350 Addison.

WASHER—WHITE; MUST BE EXPERIenced man. 6840 Stony Island.

WAITER—6 DAYS A WEEK. 813 DAVIS-st., Evanston. Ph. Evanston 516.

MAN—KITCHEN; COLORED OR WHITE. 915 Sheridan-rd. Graceland 602.

LABORER—INTELLIGENT, POLISH. APply Rm. 304 Mid-City Bank Bldg.

LABORERS—TWO. APPLY 417 S. Clinton-st.

PORTER — STEADY WORK. ROGERS-DIAMOND, 109 W. Adams.

PORTER — BRONSON-CANADE CO., 626 Federal-st.

PAN WASHER—WHITE; 7:30 A. M. to 4 p. m. 17th floor, 68 W. Monroe.

JANITOR — ASSISTANT, LOOP OFFICE bldg., $25. 153 N. La Salle, Room 2.

PORTER—IN SALOON. 2149 S. Halsted.

PAN WASHER—COLORED. 21 SO. DEARborn. Harmony Cafeteria.

WANTED—MALE HELP.
Miscellaneous.

MAN—THIS IS NOT INTENDED FOR MEN who are merely seeking other jobs. Our work will not appeal to those who are content with daily routine. This is not a place for one who lacks in fighting qualities or who expects to succeed without the maximum effort. The man this young corporation wants is a Gentile over 25 and under 40. He may now be occupying a subordinate position, but believes he has capabilities beyond his present opportunities. The qualities we will look for are intelligence above the average, health, energy and adaptability to work, which may be foreign to previous experience. This man must have pleasing manners, a good appearance and the faculty of making and holding friendship of his associates. Previous experience will be disregarded provided these qualifications are apparent. We will place the man selected in a position where he will virtually be in business for himself. Exchange information previous to interview. Phone C. H. ALLEN, Harrison 9120.

FREIGHT HANDLERS. $100 PER MONTH, DAYS. $105 nights. Clerks' salaries depend on class of work assigned; 8 hours per day, 6 working days each week and in addition to regular salary 1½ time paid for all work in excess of 8 hours. Apply to Mr. Lincoln, American Railway Express Co., Room 440, 4th floor, 29 W. Monroe-st., or the following terminals: Agent, Central Dept., 13th and Indiana; agent, 13th and Canal; agent, Van Buren and Canal; agent, La Salle station; agent, Kinzie and Orleans; agent, Polk-st., 932 Plymouth-pl.; agent, Grand Central Station, Franklin and Polk; agent, 424 Federal-st.; agent, 817 S. Wells; agent, Monroe and Desplaines-sts.; agent, Taylor-st., West Bank of River; agent, St. Paul Depot, Washington and Canal.

MEN—Openings in our receiving room, shipping room, and warehouse for steady men who want permanent jobs at good pay. Wages will be increased rapidly, according to ability and interest shown in your work. Apply Employment Office, Chicago-av. and Larrabee-st. MONTGOMERY WARD & CO.

MEN IN WAREHOUSE. Good wages, steady work. Come ready. Apply 1130 E. 78th-st. Ph. Midway 4940 or apply 102d-st. and West Side Calumet river. Ph. South Chicago 367. F. W. HAGEN & CO.

MEN—We have positions open for men in our Shipping and Merchandise Departments, for laborers, packers, for parcel post, express and freight orders, stock work, etc. Permanent positions. SEARS, ROEBUCK & CO., Homan-av. and Arthington-st.

MEN—For stockroom, shipping room and warehouse work. Permanent positions with assured advancement. No experience necessary. BUTLER BROTHERS, 426 W. Randolph-st. 4 Blocks West of City Hall.

MEN—FOR DAY AND NIGHT WORK; NO experience necessary, for work as truckers, packers, stockroom helpers, hot blast furnace tenders, and also for machine operating. Employment department open Monday, Wednesday and Friday evenings until 8 p. m. UNION SPECIAL MACHINE CO., 311 W. Austin-av.

FREIGHT HANDLERS—A few good openings for freight handlers to work on platform and in warehouse. Rapid advancement to checkers. Starting rate, 52c per hour. Time and one-half for all overtime. Increase after 30 days. Steady employment. WESTERN ELECTRIC COMPANY.

LABORERS—To do heavy work in warehouse. Excellent working conditions and opportunity for advancement. Starting rate 52c per hour. Time and one-half for all overtime. Increase after thirty days. WESTERN ELECTRIC COMPANY, 500 S. Clinton-st.

STOCK MEN—30-45 years of age, married. These positions are permanent and offer opportunity for advancement; 44 hour week; good salaries; time and a half for overtime. HART SCHAFFNER & MARX, 36 S. Franklin.

WATCHMAN—MUST BE UNDER 45 YEARS of age, 8 hour night, 6 nights per week. Starting salary $28. Apply by letter, stating qualifications in full, including age and places worked for last 5 years. Unless your record will stand investigation, do not apply. Address B Y 230, Tribune.

TRUCKERS. 8 hours per day; time and one-half for overtime, double time Sundays; good pay. Apply employment dept. CORN PRODUCTS REFINING CO., 63d and Archer-av., Argo, Ill.

BOYS AND YOUNG MEN — NORTH; 25; ages from 16 to 22; starting salary $18 to $22 a week; good opportunity to learn printing trade; both day and night openings. Apply ready for work. W. F. HALL PRINTING CO., 406 W. Superior-st.

LABORERS, HANDY MEN, AND HELPERS—Several, with machine shop experience, for repair work on heavy machinery. EQUIPMENT CORP. OF AMERICA, 3943 S. Union-av.

PACKERS—For wrapping packages in parcel post dept.; good wages; must have experience and be fast workmen. Apply ready for work. NATIONAL AUTO SUPPLY, 1601 So. Michigan.

WRECKERS—Experienced, to work out of town, 6 months' job, on large lake. Report at once. BOSLEY BROS., Robey-st. and Carroll-av. Seeley 4325.

GROCERY ORDER PICKERS and truckers for warehouse work; good positions for steady men. PIGGLY WIGGLY STORES CO., 110 E. Austin-av.

MEN — TO WORK IN STORAGE WAREhouse, 55c per hour to start; pay every day if desired. WAKEM & McLAUGHLIN, 225 E. Illinois-st.

JANITOR—FOR LARGE FLAT BLDG.; 3 old style tubular boilers, reduced to low pressure, and vacuum pump system; 32 flat; wages $142, flat, lt. and gas. Call owner evening, Lincoln 4716. Some extras.

MEN—Experienced, for packing room; young men preferred; good wages. SEWELL-CLAPP ENVELOPES, 23 N. Desplaines.

YOUNG MAN—SOME EXPERIENCE SHIPping and mailing room; must be steady worker and able to furnish best of references. Apply at once, 36 S. State. Rm. 1912.

CRATER—Experienced in crating and boxing machinery shipments. HANNA ENGINEERING WORKS, 1765 Elston-av.

COOK—IMEDIATELY, 1 EXPERIENCED 2D cook and 4 kitchen men, to work at camp in Muskegon; good wages, including board. Aply to J. F. KIEP, Rm. 403, 650 S. Clark-st., or phone Rockwell 4657 after 6 p. m.

LAUNDRY WASH MAN AND WRINGER man—Experience not necessary. $2d to start. AMERICAN LINEN SUPPLY CO., 140 W. Austin-av., cor. La Salle.

LABORERS—$4.50 per day; steady desirable work. McCORD & CO., 847 W. 120th-st.

MAN—MIDDLE AGED, FOR LIGHT GENeral indoor work, near loop and L station. HENION & HUBBELL, 217 N. Jefferson.

MAN—ELDERLY, FOR NIGHT WATCHMAN, 12 hours; must be steady; bring references. MASTER TRUCKS, INC., 2381 Archer-av.

TIMEKEEPER—Familiar with clock sheet record. Apply 14th floor. MANDEL BROTHERS.

COLLECTOR—SINGLE YOUNG MAN; BOND required; must leave city; $35 per wk.; commission and transportation. Apply Mr. Widner, 9 to 11 a. m., R. 700, 431 S. Dearborn.

MAN—COLORED; FOR LUNCH COUNTER; must have experience; no cooking. Address H 210, Tribune.

MAN—FOR POULTRY DEPT. MAGNER, WINSLOW & CO., 446 S. Clark.

PORTER — FOR CAFETERIA; WHITE; single; good worker; $25 and meals. 1207 N. Dearborn.

MAN—TO WORK IN VEGETABLE DEPT. MAGNER WINSLOW & CO., 446 S. Clark.

GENERAL UTILITY MAN—FOR KITCHEN work; good salary and no Sunday work. Harmony Cafeteria, 21 So. Dearborn.

MEN—FOR NIGHT WATCHMEN AND JANitor work in bank; give references. Address B G 276, Tribune.

MARRIED CPL.—MAN, FOR JANITOR and general work, wife for cook; small hospital. Ph. Kenwood 7957.

BARN MAN—GOOD; GOOD PAY. APPLY SCHULZE BAKING CO., Harrison and Francisco.

MEN—TWO, EXPERIENCED, YOUNG, FOR hat stock, wholesale millinery. WEISKOPF & CO., 37 So. Wabash-av.

PACKER — EXPERIENCED WHOLESALE dry goods. Apply E. EISINGER CO., 118 S. Market-st.

MEN — FOR GENERAL WORK IN FOOD product factory. No experience necessary. Apply ready for work. 2000 S. Western-av.

MAN—TO HELP RECEIVING CLERK; GOOD salary. Apply Livingston Baking Co., 4150 Wabash-av.

PORTER—OFFICE AND FACTORY; AMBItious and willing worker. Apply at once, Chevrolet Motor Co., W. 22d and Union-av.

SHIPPING ROOM HELP—Apply AMERICAN ELECTRIC CO., 64th and State-st.

ADDRESSERS—10 MEN, FOR LONGHAND addressing on circulars; $3 a thousand. IRA BARNETT & CO., 430 S. Green-st.

LABORERS—8 HOUR DAY. APPLY 5844 S. Throop-st.

JANITOR—ASSISTANT, COLORED. 903 Sheridan-rd. Lake View 6148.

JANITOR—A SOBER, INDUSTRIOUS MAN. 318 S. Ashland-blvd.

PORTER — MUST HAVE REFERENCES. Call Brandt Jewelry Co., 1042 Wilson-av.

DISHWASHER — COLORED. BRISTOL Lodge, 17 N. Crawford.

LABORERS—TO HANDLE LUMBER; PAY every night. Apply 2301 S. Crawford-av.

LABORERS—AROUND MACHINE SHOP. R. G. SAAL CO., 4410 Ravenswood-av.

LUNCH COUNTER MAN— 864 W. Jackson.

PORTER—AT ONCE. LA SALLE-ST. STAtion Drug Store.

BARTENDER—REFERENCES. 2149 S. Halsted.

WANTED—MALE HELP.
Miscellaneous.

MEN. $ GREEKS $ $ Greeks $ $ GREEKS $ Wonderful opportunity for a few men that can speak Greek; also two to act as managers; 1920 will be our biggest year for business; you can make from $150 to $300 per week and upward if you start at once; you work with me—no exp. necessary. This is the first and last chance that you will ever get to make big money on an easy working plan—like this—right here in Chicago. No traveling; all you have to know is how to speak Greek. Call from 9 a. m. to 1 p. m. or phone State 9030 for appointment. Ask for City Dept. Manager, Mr. Manus, Rm. 312, 81 E. Madison-st., corner Madison and Michigan.

EXTRA [EVENING] MONEY. TAUGHT IN ONE EVENING. I want to meet and select 5 men over 25 years, having lived five years or more in the city, who possibly need at once $25 to $45 per week extra to keep their needs filled; you can do this all summer, and I will teach you how in one hour, not interfering with your regular job. Call all day. Office open until 8:30 p. m. H. W. ELMORE, General Manager of Sales, Room 846 First National Bank Bldg., 68 W. Monroe-st.

OLD ESTABLISHED CONCERN HAS AN OPPORTUNITY for a number of men for permanent positions, due to expansion in new location; man capable to examine cigars, cigarettes, and tobacco, with some experience; three truckers, and a night watchman; must furnish good references; liberal salaries to start; splendid opportunities for advancement; bonus plan; free medical service; hours 8 to 4:45, 1 p. m. Saturdays. Apply 1435 W. 15TH-ST., 2D FLOOR. ASK FOR MR. HAILMANN.

MEN. NIGHT OR DAY WORK. To work in bookbindery, handling books and paper; also trucking; must be strong and active; permanent positions for good men; cool workrooms, overlooking Lake Michigan; clean work; clubhouse and cafeteria; 50c per hour to start; 50 hour week. Apply Employment Department, R. R. DONNELLEY & SONS CO., 2119 Calumet-av.

MEN—Can use a number of men in our can and packing depts.; steady work with good pay; 8 hours per day, time and one-half for overtime, double time Sundays. Apply employment dept. CORN PRODUCTS REFINING CO., 63d and Archer-av., Argo, Ill.

PACKERS—A few good openings for packers or men who would like to learn packing. Excellent working conditions and rapid advancement. Starting rate, 52c per hour. Time and one-half for all overtime. Increase after 30 days. Pierce work if desired. WESTERN ELECTRIC COMPANY, 500 S. Clinton-st.

FEW STRONG, SPEEDY, WILLING WORKERS. At once. Big wages to right parties. Position permanent. Do not apply unless you can fill the above requirements. TREBLE STRENGTH TIRE CO., 2133 Indiana-av.

MEN WANTED. Middle aged preferred; steady work and chances for advancement; good hours and conditions. Apply PRICE BAKING POWDER FACTORY, 1001 Independence-blvd.

MEN FOR GENERAL WORK in iron and steel warehouse and on loading platform. STEEL SALES CORP., 2419 W. 19th-st. and 408 N. Jefferson-st.

MEN—MIDDLE AGED. To pick orders and wrap packages; no experience necessary; $21 to start; steady work. UNIFORM PRINTING & SUPPLY CO., 351 W. Chicago-av.

LABORERS—For either permanent or temporary positions in our factory. Apply ready for work. ALBAUGH DOVER CO., 2100 Marshall-blvd. Take Douglas Park L or 22d-st. car.

MAN AND WIFE—WHITE, NO CHILDREN, man to work around place, garden and chickens, woman must do good plain cooking and help with housework; experience and refs. required; good salary; permanent position. Phone Glencoe 376.

HEAD STOCK KEEPER—Must be all around clothing man and experienced; fine position for right man. Intelligent order checker also wanted. H. M. LINDENTHAL & SONS, 411 S. MARKET.

EXPRESS CLERKS. EXPRESS HANDLERS. Callers, Sorters, Billers, Routers. AMERICAN RAILWAY EXPRESS CO., 817 S. Wells-st. Ask for Mr. Vanderpool.

HARDWARE STOCK MEN—We have several openings for experienced men; permanent positions; good pay; short hours. Call between 9 and 11 or 3 and 5. STEBBINS HARDWARE CO., 15 W. VAN BUREN.

SHIPPING ROOM HELPERS—We have several openings for experienced men; permanent positions; good pay; short hours. Call between 9 and 11 or 3 and 5. STEBBINS HARDWARE CO., 15 W. VAN BUREN.

MEN WANTED—To handle paper stock; no experience required. 60c per hour to start. An opportunity for advancement and permanent betterment for earnest workmen. This position is permanent. Address B J 439, Tribune.

JANITOR—MAN 40 TO 50 YEARS OF AGE, for general factory work. Steady position for capable man. Good working conditions, good salary. For particulars apply R. R. DONNELLEY & SONS CO., 731 Plymouth-ct.

TRUCKERS—Light, inside, steady work; 9 hours; time and a half over 8 hours. Emp. dept. 2503 S. Wood-st.

MEN. FOR LIGHT FACTORY WORK. Good salary. Apply ready for work. RHODES, 157 W. Austin-av.

MEN—TO HANDLE PAPER STOCK; 48 HR. week; 60c per hour; time and one-half for overtime. Apply to Mr. Scheffers, COLUMBIA COLORTYPE CO., 352 E. 22d-st.

MEN—INTELLIGENT, STRONG, WILLING, to work in dye plant; no experience required; 60 cents per hour to start. Come ready to work in overalls. Lindsay Light Co., 116 E. Illinois-st.

COUPLE—WHITE, FOR FAMILY SUMMER home; all conveniences; woman to do plain cooking; man for gardening, house chores, care auto. Telephone Evanston 581 or address G 566, Tribune.

STOREROOM MAN—For fine city restaurant; experienced man preferred; steady, agreeable position. Apply Room 824 Pullman Building, corner Michigan and Adams.

MEN—YOUNG, 16 TO 21 YRS., TO WORK on X-ray and other electro-medical apparatus. Fine opportunities for right kind of young men. VICTOR ELECTRIC CORP., Robey and Jackson-blvd.

MAN—MIDDLE AGE, TO ACT AS COMpanion and guide to gentleman who is totally blind; man living on West Side preferred. Address, stating particulars, B J 430, Tribune.

JANITOR—GOOD PAY; BEST WORKING conditions. Apply AMERICAN ELECTRIC CO., 64th and State-sts.

PACKERS—EXPERIENCED; GOOD SALARY; steady employment. P. F. VOLLAND CO., ROOM 611. 58 E. WASHINGTON.

PORTER—COLORED, FOR FACTORY. MUST have good references. Steady position; good salary. YASTROW BROS. & GOLDSTEIN, 237 S. Market-st.

HANDY MAN — AROUND LARGE BLDG.; cleaning and small repairs; $25 week and rooms and extras. Cunning, 444 Fullerton-pkwy.

WATCHMAN—NIGHT; ELDERLY MAN; FAmiliar with high pressure boiler; state age, salary expected, and refs. Address B G 271, Tribune.

STOCKROOM HELPERS—$25 PER WEEK; must be strong and intelligent. Parish Supply & Mfg. Co., 2856 Quinn-st., 2 blocks west of Halsted.

MAN—BRIGHT, UNDER 25, TO TRAVEL for large New York concern; splendid opportunity for ambitious person. Call in person before 11. Rm. 616, 64 E. Van Buren-st.

MAN — YOUNG, TO PACK FRUIT AND make himself generally useful in fruit dept. high grade loop store. Apply Mrs. Zipperer, T. & G. STORE, 16 N. Michigan-av.

MIDDLE AGED MAN—TO DO ODD WORK in wholesale shoe house; good hours and salary. THOMAS G. PLANT CO., 268 S. Jefferson-st.

MAN—YOUNG; NEAT APPEARING; CHIEF usher; one with experience preferred; splendid chance for advancement. Apply 7 p. m., Central Park Theater, 3535 W. 12th-st.

LABORERS—AT EAST CHICAGO, IND., 55 cents hr., 8 or more hrs.; steady work; bd. and lodging, $9 wk. Apply ready to go after 9 a. m. Room 543 Conway Bldg.

HOUSEMAN — GOOD WAGES; REF. REquired. M. S. ROSENWALD, 4924 Woodlawn-av. Oakland 514.

MEN—TO WORK 1½ HRS. PER DAY FOR 2 meals. Harmony Cafeteria, 27 W. Randolph-st.

LABORERS — FOR STRUCTURAL SHOP. Apply Ketler-Elliot Co., 3153 S. California-av.

MEN—Callers and unloaders. Apply Shipping Supt. 333 W. Lake-st.

WATCHMAN—GOOD SALARY; 8 HRS. APply manager, Hotel Windermere, 1614 E. 56th-st.

WATCHMAN—FOR BUILDING UNDER CONstruction. Apply between 12 and 1. 803 Railway Exchange.

DISPENSER AND COUNTER MAN—EXPERIenced; no Sunday or night work. JUDY AN DOUGHNUT SHOP, 187 N. State.

MAN—COLORED, TO SHINE SHOES OR rent the stand. 3209 Broadway.

LABORERS — DOUGLAS COAL COMPANY, 3248 Crawford-av.

JANITOR—ROOM AND BOARD. APPLY Chicago Lying-In Hospital, 426 E. 51st-st.

HOUSEMAN—SALARY, BOARD AND ROOM. Hotel Del Prado, 59th and Blackstone.

TRADE SCHOOLS.

MEN—LEARN THE BARBER TRADE IN FEW WEEKS. Day or evening. Many jobs waiting. Steady or extra work. Highest wages. Earn while learning. Investigate. MOLER BARBER COLLEGE, 105 S. Wells.

LEARN BEST TRADE—ELECTRICITY. Drafting, motion picture operating. Day and eve. Call, phone, or write. COYNE ENG. SCHOOL, 49 E. Illinois-st.

CLOTHING CUTTERS EARN BIG MONEY. Easy to learn. Master School, 190 N. State.

TRADE SCHOOLS.

Practical Automobile-Instruction.

Learn the automobile, truck and tractor business; Greer master method makes you a trained man in a few weeks; classes daily and Monday, Wednesday, and Friday evenings; moderate tuition. Call, write, or phone for free booklet. Phone Calumet 2657.

GREER COLLEGE of Automotive Engineering, 1519 Wabash-av. Chicago, Ill.

SALESMEN—INEXPER. OR EXPER. WRITE or call for list of lines; free employment service; earn $2,500 to $10,000 yearly; big demand for men, city or traveling. NATL. SALESMAN'S TR. ASS., 517 Monadnock Bld.

SPEND A DAY OR EVENING FREE WITH Chicago's best automobile school. 1214-16 W. Jackson-blvd., just west of Racine.

MACHINERY AND TOOLS.

STEEL TANKS

No. 21-A—1 Storage Tank 22 ft. longx8 ft. diameter, ¼ in. steel shell, ⅜ in. steel heads concaved, 1-12x15 in. manhole in center top of tank.

No. 207, 8, 9, 10—4 Pressure Tanks 6 ft long, 4 ft. diameter, shell made of 3-16 in. steel plate, heads made of ⅜ in. flanged steel concaved 1-2 in. opening in top, 1-2 in. opening in bottom, 1-2 in. opening in side, 1-6 in. manhole in bottom.

No. 211—1 Pressure Tank 6 ft. long, 3 ft. diameter, made of 3-16 in. steel plate, heads ¼ in. concaved, 2 in. opening on top, 2 in. opening on bottom, manhole in bottom 10x12, 2-2 in. openings in sides.

No. 212—E Pressure Tank 10 ft. longx3 ft. diameter, shell made of 3-16 in. steel plate, heads made of ⅜ in. steel plate concaved, 1-2 in. opening in top, 1-2 in. opening in bottom, 2-2 in. openings in sides.

No. 213—1 Pressure Tank 6 ft. long, 2 ft. 6 in. diameter, shell made of 3-16 in. steel plate, heads made of ⅜ in. steel concaved, 2 openings in top of tank, 1½ in., 2 openings in side of tanks, 1¼ in. manhole in bottom, 10x15.

No. 215-6—2 Pressure Tanks, 5 feet diameter by 15 ft. long, shell made of ⅜ in. steel plate, ends 9-16 in., concaved heads, 1½ in. opening in each end, 2-12 in. openings on side with elbow and 12 in. gate valves.

PHONE OR WRITE.
AMERICAN HOUSE WRECKING CO.,
73-4 MONADNOCK BLOCK.
HARRISON 7001.

GOOD TOOLS AT LOW PRICES—

1—13x8 Star lathe, with 10 inch and 6 inch checks, fitted, practically new	$ 600
1—13x6 Willard lathe, semi Q. C. G., three step cone, D. B. G., good condition	450
1—18x8 Rahn-Carpenter lathe, five step cone, regular change gear; good condition	650
1—22x10 W. P. Davis lathe, 5 step cone, regular change gear	700
1—24x12 American lathe, B. Q. C., 5 step cone; good condition	1,350
1—24x14 Boye & Emmes lathe, Q. C. G., D. B. G., slightly used	2,100
1—16-32x6 Rahn-Larmon, series AG, extension bed gap lathe, large faceplate and chuck jaws, nearly new	1,350
1—No. 1 American surface grinder, new	165
1—No. 2 Red Devid riveting hammer	75
2—No. 3 B. G. Dumore electric tool post grinders, shop worn; each	75
1—No. 230 Curtis pipe machine, ¼-2 in., with automatic and G. E. motor, 220-3-60; practically new	750
1—No. 237 Curtis pipe machine, ¼-3", with automatic cutoff and set of nipple holders and pipe reamers, including G. E. motor, 110-3-60; new; never used	[illegible]
1—No. 2 Moore screw press	390
1—100 lb. Fairbanks power hammer, new	840

THE FAIRBANKS COMPANY. 701 Washington-blvd. Haymarket 5340.

IN STOCK—150 CARS OF MACHINERY. Engine lathes to 96 inch swing. Precision and bench lathes. Planers up to 30 ft. long. Radial and upright drills. Hand and automatic screw machines. Plain, Univ., and Internal Grinders. Punch Presses, all sizes. Vertical and horizontal boring mills. Shapers, key seaters, hack saws. Plain, Univ., and thread millers. Chain blocks, cranes, hoists, and trolleys. Pulleys, shafting, hangers, and belting. Anything in new or used machinery. DAVID A. WRIGHT, 568 W. Washington.

WE HAVE JUST PURCHASED 5 LARGE plants consisting of all classes of mach., tools and power equipment; we are able to sell this machinery at half price; lathes, planers, drills, 40-60 in. boring mills, shapers, grinders, etc. SIMONSEN-KOONS, 8 N. Desplaines-st. Monroe 4512.

FOR SALE—ALTERNATING AND DIRECT current, ventilating fans, sizes 12 to 48 inches. One-eighth to 3 h. p. new single phase repulsion induction motors. ELECTRIC MACHINERY EQUIPMENT CO., 714-16 W. Van Buren. Haymarket 5588.

1—COMB. RIP, CROSSCUT, SAND drum, jointer, and borer	$150
1—22 in. or 36 in. band saw	$60-$100
1—Single drum sander	$ 75
2—Rev. spindle shapers; each	$ 50

Send for cat. B. Phone Main 4234. Parks-Walker Co., 549 W. Washington-blvd.

OVERHAULED MACHINERY—CHEAP. Engine lathes, 17x8 ft. and 24x18 ft. Several drill presses and emery stands. Sin. & Dup. pumps, rotary and cent. pumps. Steam and gas engines up to 50 H. P. Hangers, pulleys, shafting, and belting. WAGNER & CO., 3907 to 3911 S. Halsted.

FOR SALE—LARGE QUANTITY OF SPLIT wood pulleys; iron pipe, machinery of various kinds; send for our list; we may have something that you want. Greenduck Co., 2127 Tilden-st.

36X36X12 ROCKFORD PLANER, MOTOR driven [new]; 18x18x5 Whitcomb, $950; 24x24x6 Ohio, 2 hds., $1,800; 32x32x12 Davis & Egan, $1,875; 36x36x8 Betts, $2,775. ESSLEY MACHY. CO., 551 Wash.-blvd.

FOR SALE—2 66 IN. X 16 FT. BASS HRT. boilers, BS3B, 125 lbs. Illinois, or 105 lbs. Ind. Complete with shaking grates and valves. R. L. BAKER, 30 N. La Salle-st. Frank. 1520.

LATHES FOR SALE—SPOT CASH. 20 in.x10 ft., C. R., 2 in., H. S. T. A., $350. 24 in.x10 ft., C. R., 2 in., H. S., $400. 28 in.x50 in.x12 ft., Gap, C. R. S. S., $800. Frank H. Parker Co., 1st Nat'l Bank Bldg.

FOR SALE — ALL MACH. OF CHICAGO Brewery, 1269 W. North-av.; ice machines, engines, boilers, tanks, vats, casks, typing, wagons, etc.; building for warehouse and mfg. purpose for rent. Rand. 1372.

OVER 200 D. C. AND A. C. GUARANTEED elec. motors in stock. We buy, sell, exchange and repair all kinds. ARTHUR WAGNER CO., 706 S. Dearborn. Har. 1833.

LITTLE GIANT HAMMER, 50 LB., $125; 30x7 planer, $550; 100 lb. Rope hammer, $75; 24x10 lathe, $295; bench power punch press. ENTERPRISE, 30 S. Clinton.

BARBER COLEMAN HOBBING MACHINE, 1 with worm attachment; $1,200 and $1,300; slightly used. 2915 S. Wabash. Ph. Calumet 6269.

THE ILLINOIS ENG. & MACHY. CO., 222 N. Clinton-st. Dealers in new and rebuilt woodworking machinery of all kinds.

WANTED—12 TO 14 IN. LATHE, POWER cross feet, good condition. Main 2328. 107 N. Market-st. F. HILDMAN.

11X5 LATHE, 16X8, $475; 30 AND 36 in. shears; No. 2 miller; 38 in. planer. ALLEN, 104 S. Clinton. Franklin 3487.

CALL R. L. BAKER, FRANKLIN 1520, FOR new or used boilers, eng. sets, engines, heaters, power plant equipment. 30 N. La Salle-st.

WANTED—SPRING BRASS WIRE NO. 11 Brown & Sharp gauge. HAHN, Humboldt 5450.

FOR A LARGE STOCK OF NEW, USED and rebuilt machinery, see WRIGHT, 568 Washington-blvd.

ICE OR REFRIG. MACH., COMP., A1 SHAPE, ½ price; 1,000 feet wall coils; will erect; guarantee. Address G 302, Tribune.

FOR SALE—1 28 INCH DRILL PRESS, NEW. Also 1 26 inch drill press, used. Phone Prospect 8060.

WANTED — FRICTION HEAD, BACK geared turret lathe, with 2" collet, cap. Give particulars. Address H 201, Tribune.

FOR SALE—ROUND SCREW STEEL, ½ TO 1 7-16; hexagon, ⅜ to 1¼; also hexagon nickel steel. Calumet 2335.

LET US SELL YOUR USED MACHINERY, tools and equipment. We have store in machinery district. Address F 600, Tribune.

WANTED—30 INCH PAPER CUTTERS FOR print shop. Hotel Windermere.

LIGHT & HEAVY MANUFACTURING.

OXY-ACETYLENE WELDING WANTED—Sheet metal tanks, fans, etc. We weld and braze all metals for the trade; broken boiler, auto parts and machinery welded. Phone Haymarket 941. Imperial Brass Mfg. Co., Welding Dept., 516 S. Racine-av., Chicago.

PUNCH PRESS WORK IN STEEL, ALUMINUM OR BRASS UP TO 18 IN. DIAMETER. MOST POWERFUL PRESSES IN CHICAGO. LARGE STOCK OF MATERIALS. GREENDUCK CO., 2127 TILDEN-ST.

WE MANUFACTURE AND REPAIR ANYthing in sheet metal and give prompt attention to all orders at reasonable figures. Foley Sheet Metal Works, 350 W. 12th-st., 4th floor. Phone Harrison 3293.

CAN DELIVER 3 TON BRASS CASTINGS. 3 ton bronze castings. 5 ton aluminum. Daily. Address G 204, Tribune.

WANTED—AUTOMATIC SCREW MACHINE work; workmanship and prompt delivery guaranteed. Address B P 126, Tribune.

TOOL, DIE, AND PUNCH PRESS WORK wanted. Moeller Machine Company, 6008 S. State-st. Wentworth 2456.

WANTED—SMALL AUTO. SCREW MACH. work. Up to Date Mach. Wks., 2915 S. Wabash.

PLUMBING, HEATING & FIXTURES.

PEOPLE'S PLUMB. AND HEAT. SUPPLY Co., 490 Milwaukee-av., 461 N. Halsted-st. Branch 2709 W. 22d-st. Wholesale prices to all. Write for circular. Haymarket 1018.

ONLY HOUSE SELLING GUAR. PLUMBING, heating supplies direct. Send for catalogue. B. KAROL, Kedzie, cor. Polk. Kedzie 9440.

NEW AND SECOND HAND PLUMBING SUPplies. 723-25 Milwaukee-av. cor. Morgan.

WANTED—FEMALE HELP.
Stores and Offices.

ADDRESSER — GOOD PENMAN; LIGHT, cool, roomy office; good pay. 157 W. Grand-av.

ASSIST. BOOKKEEPER—WHO IS ALSO TYPist, for auto estab.; $85 per mo.; in reply state how much exp. Address A K 174, Tribune.

ASSIST. BOOKKEEPER—EXPER.; PREFER typist; auto office; $85 per mo. to start. See MR. BEARD, 2136 Michigan, 2d floor.

ASSIST. BOOKKEEPER—EXPER., KNOWLedge of stenography preferred. Apply Room 720, 616 S. Michigan-av.

BILLER. UNDERWOOD MACHINE. Experienced in billing; must be neat and accurate; permanent position. Apply CALUMET BAKING POWDER CO., 4100 Fillmore-st.

BILLER. ELLIOTT-FISHER MACHINE. Experienced in billing; must be neat and accurate; permanent position. Apply CALUMET BAKING POWDER. 4100 Fillmore-st.

BILLER—ELLIOTT-FISHER, PERMANENT position open for a very high grade, rapid biller, with exp.; position must be filled at once; hours, 8:30-5; 12:30 Saturdays. Phone Calumet 6100 or call B. F. Goodrich Rubber Co., 1925 S. Michigan-av.

BILLER—Underwood machine. Permanent position. Good future. ARMOUR & CO., 3855 W. 31st-st.

BILLER—FOR UNDERWOOD MACHINE, BY concern located near Chicago-av. "L" station; commencing salary $22, with advancement; give phone number. Address A P 119, Tribune.

BILLER—EXPERIENCED; $25 PER WEEK to start. International Forwarding Co., 431 S. Dearborn, Room 511.

BOOKKEEPER—TAILOR TO TRADE EXPErience preferred; capable of handling a large volume of detail work; exceptional opportunity; pleasant working conditions and good salary to start. MARKS TAILORING CO., 337 S. Franklin.

BOOKKEEPER—Expert tailor to trade, experienced, to take charge of accounts receivable dept., capable of handling a large volume of detail work; exceptional opportunity to conscientious worker; good starting salary. Address B K 402, Tribune.

BOOKKEEPER — YOUNG, EXPERIENCED, for position on accounts recivable, ledgers; good starting salary and working conditions. Apply SUNBEAM CHEMICAL CO., 2436 W. 15th-st.

BOOKKEEPER — EXPERIENCED, ACCUrate, to take complete charge double entry set of books; rapid advancement; salary $30-$35. Screw and Bolt Co., 541 W. Monroe. Main 1768.

BOOKKEEPER—YOUNG LADY, WHO UNderstands controlling accounts, taking off trial balances, and reconciling bank statements. For appointment call Randolph 4776.

BOOKKEEPER—ABLE TO TAKE DICTAtion; wholesale auto supply house; good opportunity. LESTER STERN & CO., 3714 Broadway.

BOOKKEEPER AND STENOGRAPHER—Experienced. Apply 3d floor, 307 W. Monroe.

BOOKKEEPER—ABLE TO DO TYPEWRITing. Apply after 2 p. m., AMSTERDAM & KARP, 325 S. Market.

BOOKKEEPER AND STENOGRAPHER—EXperienced; steady position and good pay. Diversey 4280.

BOOKKEEPER — OF EXPERIENCE. ROOM 507 Traders Bldg.

BURROUGHS BOOKKEEPING MACHINE Operator—Experienced. Splendid opportunity for advancement. UNION TRUST CO., Tribune Bldg.

CASHIERS — DAY, FOR DAIRY LUNCHroom; hours 7 to 4 and 10 to 7; 6 day week; good starting salary; also weekly bonus. Apply CHARLES WEEGHMAN, 171 W. Madison, 2d fl.

CASHIERS — LADIES, FOR LOOP LUNCH rooms, days; must be thoroughly experienced and well recommended. Address B J 425, Tribune.

CASHIER — TO HANDLE REMITTANCES; good penman. VON LENGERKE & ANTOINE, 130 S. Wabash.

CASHIER—WOMAN, EXPERIENCED IN INdustrial cafeteria. Apply R. 305, 111 W. Jackson-blvd.

CASHIER—IN DRUG STORE. A. GLOGAU CO., 2709 N. Clark.

CHECKER—We have a position open for an experienced checker in our billing dept.; excellent working conditions. Hours, 8 to 4:30; 12 noon Saturday. Phone or see office manager, Lake View 6000. STEWART-WARNER SPEEDOMETER CORP., 1828 DIVERSEY-PKWY.

CLERKS. SEVERAL GOOD GIRLS, between ages of 16 and 18, for our order dept.; permanent positions to girls who are serious minded and willing to work; our plant is a light, airy place to work, on the lake front. Apply MR. WELLMAN, THE BUTTERICK PUBLISHING CO., 2231-49 South Park-av.

CLERK—YOUNG LADY TO FILL TEMPOrary position in small loop office, July and August; stenography and general office work; opportunity for commercial graduate desiring business experience; state age and salary expected. Address B J 217, Tribune.

CLERK. 20 TO 25 YEARS of age, for clerical position in steamship office; 10 minutes' walk from loop; salary to start, $80 per month. For interview phone MR. OTT, Randolph 60.

CLERK—For card record work. Small office on North Side; previous experience not necessary. Give phone number. Address B G 152, Tribune.

CLERKS—YOUNG WOMEN FOR SHORT hour work; pleasant surroundings, high grade loop store. Apply Mrs. Zipperer, T. & G. STORE, 16 N. Michigan-av.

CLERK—EXPERIENCED in railroad car accountant's office. Address B G 561, Tribune.

COMPTOMETER OPERATORS, EXPERIENCED AND BEGINNERS. Several openings for bright young women at good starting salaries. Apply. SWIFT & CO., Employment Division, General Office, Union Stock Yards, or Room 1240 Fort Dearborn Nat'l Bank Bldg., 76 W. Monroe-st.

COMPTOMETER OPERATOR—WE REQUIRE a first class operator, preferably one who can calculate rapidly and accurately. We also have an opening for a student operator who has graduated from a recognized school. In reply state experience and salary expected; South Side. Address K T 216, Tribune.

COMPTOMETER OPERATORS—Girls living on the West Side should know about the opportunities for comptometer operators and students who wish to learn comptometer operating at WESTERN ELECTRIC CO., INC., 48th-av. and 24th-st.

COMPTOMETER OPERATOR—If you live in the vicinity of Lincoln Park you can work close to home. We have a good position open for an experienced operator. Good salary and a bonus. Call or phone Mr. Ahrens, Scholl Mfg. Co., 213 W. Schiller-st.

COMPETENT WOMEN IN A LARGE PUBLISHING HOUSE. We can use several competent women to check and supervise the work of addressers, filers, entry clerks, etc; permanent and a splendid opportunity; state age and salary and phone number. Address B B 218, Tribune.

COMPTOMETER OPERATOR. FIRST CLASS OPERATOR. Permanent position; light office; good hours. Apply CALUMET BAKING POWDER CO., 4100 Fillmore.

COMPTOMETER OPERATOR — EXPERIenced; temporary; full or part time; 75c per hour. JOHN SEXTON & CO., 352 W. Illinois-st.

COMPTOMETER OPERATORS — HOURS 8:30-4:30; Saturday afternoon year around; permanent positions with good salaries; excellent working conditions. Apply COATS & BURCHARD CO., 21 W. Elm-st.

COMPTOMETER OPERATOR — OPENING for a limited number of young women who have had some experience; permanent. JOHN SEXTON & CO., 352 W. Illinois-st.

COMPTOMETER OPERATORS—Girls with experience. Apply any day before noon. CRANE CO., 836 S. Michigan-av.

COMPTOMETER OPERATOR. FOR TEMPORARY WORK on South Side; good pay. Apply Room 804 Pullman Bldg., Adams and Michigan-av.

COMPTOMETER OPERATOR — STUDENT operator who has graduated will be considered; good beginning salary. POOLE BROS., 605 S. Clark.

DICTAPHONE GIRLS. SEVERAL EXCELLENT POSITIONS OPEN For bright girls with good education; every one of these positions pays well and offers opportunities to girls who want to forge ahead in business. Inquire MISS CALVIN, Room 601. 321 S. WABASH-AV.

DICTAPHONE OPERATOR. SOME FILING. Hours 8:30 to 5; 12 Saturdays. AMERICAN FOUNDRY EQUIPMENT CO., 2935 W. 47th-st. McKinley 334.

DICTAPHONE OPERATOR—Experienced, neat appearing young lady capable of doing accurate work; Underwood machine; splendid opportunity. ARMOUR & CO., 1355 W. 31st-st.

DICTAPHONE OPERATOR—Experienced touch operator, Underwood machine; good starting salary and splendid chances for advancement. WESTERN ELECTRIC CO., 500 S. Clinton-st.

DICTATING MACHINE OPERATOR—Several attractive positions in and out of loop for exp. or beg. dictating machine operator; salary ranging from $18 to $30. Apply Bach. Rm. 330, 218 S. Wabash-av.

ELLIOTT-FISHER BILLER—A permanent position for a capable operator, where working conditions are pleasant and surroundings of the best; no objections to a bright, ambitious beginner; hours 8:30 to 5, with one hour for lunch; Saturdays 8:30 to 12:45. Call 1737 S. MICHIGAN-AV. H. W. JOHNS-MANVILLE CO.

ELLIOTT-FISHER OPERATORS. Just a few exceptional good openings for thoroughly experienced operators. Highest salary paid. Permanent positions. THE HOUSE OF KUPPENHEIMER, 318 W. Congress-st. [Near Franklin-st.].

WANTED—FEMALE HELP.
Stores and Offices.

DICTAPHONE OPERATOR—STEADY POSItion; good salary. P. A. STARCK PIANO CO., 210 S. Wabash.

FILE CLERKS—Experienced; cards only; no correspondence filing; good starting salary; rapid advancement; ½ day Saturday. Apply 9-11 a. m. B. MERRIAM, Room 700, 431 S. Dearborn.

FILE CLERK — YOUNG LADY TO INSERT in filing dept., wholesale house, W. S., nr. "L"; state age, exp., ref., and salary expected. Address B T 546, Tribune.

FILE CLERK—ONE WITH GENERAL OFfice experience preferred. Apply Room 1201 Mallers Bldg.

FILING CLERK—YOUNG LADY, WHOLEsale house in loop. Address B J 214, Tribune.

FILING AND MAILING CLERK. Must also be able to handle private switchboard. E. D. KIMBALL & CO., 159 N. Market-st.

FILING CLERK—ASSISTANT, TO LOOK UP and assist file clerk; concern located near Chicago-av. "L" station; commencing salary $20, with advancement; give phone number when replying. Address B C 238, Tribune.

FILE CLERK—FOR LARGE INSURANCE company; pleasant work; good salary to start with chance for advancement. MR. BRETTNER, Rm. 331, 175 W. Jackson.

FOOD CHECKER — EXPERIENCED; GOOD wages; straight watch. Steward, Chicago Beach Hotel, 51st-st. and Cornell.

GENERAL CLERKS—2 WITH HIGH SCHOOL education, for engineering office. Hours 8:30-4:30, Sat. afternoon year around. Apply COATS & BURCHARD CO., 21 W. Elm-st.

GIRLS GOOD AT FIGURES. for our mail opening department. We also have openings for girls who have had some adding machine experience. These positions are permanent with a good starting salary and rapid advancement; hours 8 to 4:55. Saturday 8 to 12:45. Apply 2d floor. W. D. BOYCE CO., 500 N. Dearborn.

GIRLS. OVER 14 YEARS. For clerical and general office work in our advertising department. This work is congenial, under excellent working conditions. Your advancement will be rapid and you will have an unusual opportunity to get a business training. BUTLER BROS., 426 W. Randolph-st. 4 blocks west of City Hall.

GIRLS. SEVERAL. From 14 to 16 years, for permanent positions, required for filling orders; $14 per week to start, with good chance for advancement; our plant is a light, airy place to work, on the lake front. Apply MR. WELLMAN, 3d floor. THE BUTTERICK PUBLISHING CO., 2231-49 South Park-av.

GIRLS AND YOUNG LADIES—Beginners and experienced; we need the following help: Girls for filing, indexing, stamping and entry work. We also can use a few good typists and adding machine with a good starting salary and rapid advancement. Our hours are from 8 a. m. to 4:55 p. m. We close Saturday afternoons. 500 N. Dearborn-st., cor. Illinois. W. D. BOYCE CO.

GIRLS—THERE ARE SEVERAL POSITIONS open in our offices for girls with or without experience for general office work; permanent positions with advancement for those with ability and best of working conditions. ED V. PRICE & CO., 319 W. Van Buren.

GIRL—For general office work; experience not necessary; good opportunity; steady position. MARKS & BROWN, S. W. Cor. Harrison and Sherman. 12th floor Patten Bldg.

GIRL—BRIGT, FOR GENERAL OFFICE work; neat penman; excellent opportunity for right girl; La Salle-st. office; state age, education, experience, if any, and salary expected. Address B K 237, Tribune.

GIRLS—FOR PROFIT DEPT.; MUST WRITE a good hand and be good at figures. Good opportunity for advancement. JOHN SEXTON & CO., 352 W. Illinois-st.

GIRLS—EXPERIENCED; WEST SIDE; FOR general office work; walk to office. ROMAN OIL PORTRAIT CO., 1542 W. Madison-st., nr. Ashland-av., Suite 7.

GIRLS—CATHOLIC, TO OPERATE SWITCHboard and do general office work. State experience and wages expected. Address B T 442, Tribune.

GIRL—BRIGHT, 16 OR OVER, GRAMMAR school graduate, for filing and general office work; must write a neat hand; $12 week. FRANCIS T. SIMMONS, 320 S. Franklin.

GIRL — FOR OFFICE; PROTESTANT; GOOD writer; permanent position; give phone number and salary expected. Address H 419, Tribune.

GIRL—ABOUT 18, TO ASSIST IN BOOKkeeping dept. McKinley Music Co., 1507 E. 55th-st.

GIRLS—FOR ADDRESSING, FILING, ETC.; 8 to 4:55, Saturdays 12:45; permanent. W. D. BOYCE CO., 500 N. Dearborn.

GIRL—TO CHECK ADVERTISEMENTS IN advertising office; pleasant working conditions. Apply 1201 Mallers Bldg.

GIRL—TO WORK IN STORE. 1950 W. Chicago-av.

GIRL—NO EXPERIENCE; $15 TO $20. 179 W. Washington-st. Franklin 4264.

HIGH SCHOOL GRADUATES. who desire to secure permanent positions at good salaries, with definite opportunities ahead of them, have an opportunity to enter our offices. We will consider girls and young women with or without previous office experience for these positions. The openings are Billing, Stock Records, Filing Orders, and general office work. APPLY TUESDAY. EMPLOYMENT OFFICE. CHICAGO-AV. AND LARRABEE-ST. MONTGOMERY WARD & CO.

HIGH SCHOOL GIRLS. 16 YEARS OR OVER desiring to work during summer vacation. P. F. VOLLAND CO., ROOM 611. 58 E. WASHINGTON.

INVOICE CLERK. LARGE MFG. CONCERN. Excellent opportunity; pleasant surroundings and good pay; steady work. Employment office open 9:30 to 4:30 daily. KRASBERG ENG. & MFG. CORP., 451 E. Ohio-st.

LADIES—YOUNG. 16 TO 18 YEARS OF AGE. For office positions; no experience necessary; good opportunity for advancement. Apply at once. H. J. HEINZ CO., 342 N. Western-av.

LADY—We require the services of a bright young lady for general office work and correspondence filing. Stenographic ability not essential but prefer one who can use typewriter. Excellent opportunity for a South Side girl aspiring to a commercial career to make permanent connection with a fast growing progressive concern. Ask for MR. LONDON. Apply Power Oil Co., Ltd., 633 W. 39th-st.

LADY—YOUNG, FOR STENOGRAPHIC AND general office work; hours, 8:30 to 5, Sat. 1 o'clock; salary to start, $85 a mo.; fine working conditions. Chevrolet Motor Co., 22d and Union.

LADY—YOUNG, ABOUT 24, FOR POSITION as stenographer; must be conscientious and willing to work; good salary; hours 9 a. m. to 5 p. m. See MR. STEWART, 800 First National Bank Bldg.

LADY—YOUNG, HIGH SCHOOL TRAINING, for position in note collection department of large financial institution; pleasant work and surroundings. 950 First Natl. Bank Bldg.

LADY—D. E. BOOKKEEPER AND TYPIST, capable of taking complete charge of small office. FAEHSE & DIENHART CO., 314 S. Canal-st.

LADY—YOUNG, TO ATTEND SWITCHboard and information desk, in real estate mortgage office; must be pleasant, capable; good salary. Address A A 487, Tribune.

LADIES—TO DO FILING AND GENERAL office work. L. C. Arrell & Co., 308 W. Erie-st.

LADY—EXPERIENCED, YOUNG, FOR FILing; phone and general office work. 1745 Irving Park-blvd.

LARGE CHICAGO ADVERTISING AGENCY wants several expert dictaphone operators for good paying, permanent positions, with chance for promotion. Address B G 350, Tribune.

LEDGER CLERK—EXPERIENCED ON ACcounts receivable. JOHN SEXTON & CO., 352 W. Illinois-st.

MESSENGER AND CLERK—YOUNG LADY, 17 or over; good opportunity for June graduate to learn and advance. Good starting salary; hours 8:30-5 p. m.; 12:30 Saturdays. Phone Calumet 6100 or call B. F. GOODRICH RUBBER CO., 1925 S. Michigan.

OFFICE WORK FOR INTELLIGENT YOUNG WOMEN Who are anxious to work for advancement in a large, growing office organization near loop; have positions in our file, typing, and other departments which offer good starting salaries to those who qualify. Apply in person to MR. TRELEAVEN. JONES & LAUGHLIN STEEL CO., N. E. Cor. Lake and Canal-sts.

OFFICE LADIES—Young, who can relieve on switchboard and do clerical work. State age, salary, and telephone number. Address B B 219, Tribune.

OPERATOR—BY LARGE LOOP BANK, comptometer operator; good salary; pleasant working conditions. Address H J 208, Tribune.

OPERATOR—BURROUGHS; EXPERIENCED; 70 cents per hour; temporary. Apply ready for work. BURKE & JAMES, 240 E. Ontario.

OPERATOR—ELLIOTT FISHER BOOKkeeping machine; large loop office; must be experienced; splendid opportunity. Apply 872, 208 S. La Salle-st.

OPERATOR — DICTAPHONE, EXPERIENced, for real estate office; state age and salary. Address T E 412, Tribune.

OPERATOR — ADDING MACHINE, FOR bank work. Address B G 278, Tribune.

ORDER CLERK—ONE THAT CAN OPERate typewriter preferred. Position permanent. Apply THOS. J. LIPTON, INCORP., 352 River-st.

PHYSICAL CULTURE INSTITUTION OFfers good health advantages, vegetarian meals, and fair salary to young lady Stenographer and typist; chances for advancement to one of the right kind. Apply by letter at once, giving full details. MRS. HALL, 515 S. Ashland-blvd.

SALESLADIES—MILLINERY, THOROUGHly experienced; highest salary paid and commission. NEW YORK MILLINERY, 8336 South Halsted-st.

WANTED—FEMALE HELP.

Stores and Offices.

SALESWOMEN—
SPLENDID OPPORTUNITIES.
are open for young and middle aged women, with or without experience. You receive a good business training free and earn a liberal salary to start.
Laces, embroideries, ribbons, neckwear, drug sundries, cutlery, jewelry, silverware, hosiery, underwear, men's neckties, notions, gloves, waists, stationery, trimmed and untrimmed millinery, skirts, groceries, fancy goods, muslin underwear, infants' wear, corset, and yard goods sections.
Applications received all day. Employment Office, 10th Floor, Center Elevators.
ROTHSCHILD & CO.,
STATE, JACKSON, VAN BUREN.

SALESLADIES—
Experienced, to sell ladies' coats, suits and dresses; permanent position and good salary. Apply
LOHMAX CLOAK MFG. CO.,
514 Roosevelt-rd., 2d floor.

SALESLADIES — EXPERIENCED SPECIALTY store cloak and suit; good wages; steady positions.
SHERIDAN SMART SHOP.
4635 Sheridan-rd.

SALESLADIES—MILLINERY; MICHIGAN-av. experience preferred.
JOSEPH'S.
608 S. Michigan-av.

SALESLADIES — FOR READY TO WEAR and notion dept.; good salary with commission. P. D. MADIGAN & CO., 301 E. 31st-st. Douglas 909.

SALESWOMEN—
Can use a limited number without experience, for general sales force.
MANDEL BROTHERS.

SALESLADY—FOR LINEN SHOP; EXPERIence not necessary. Address B J 429, Tribune.

SALESWOMEN—RIBBONS; GOOD WAGES, bonus; pleasant conditions.
MANDEL BROTHERS.

SALESWOMEN—NOTIONS; GOOD WAGES, bonus; pleasant conditions.
MANDEL BROTHERS.

SALESLADY—IN LADIES' AND INFANTS' wear shop, for whole or part time; excellent wages. 6225 S. Halsted-st.

SALESLADIES—
Apply National Tea Co., 3441 Southport, 1035 Belmont-av., 3020 Belmont-av.

SALESLADIES—EXP. WAIST. APPLY AT once. ROSEN, 3306 Roosevelt-rd.

SALESLADY — EXPERIENCED. APPLY JEROME & CO., 208 Michigan.

SECRETARY AND STENOGRAPHER—
Young woman of ability, good education, and experience, to act as secretary and stenographer to our sales manager; must be expert; very interesting work; good salary and an excellent opportunity for development. Call at once.
THE VITRAFYX CO.,
133 W. WASHINGTON, SUITE 520.

SECRETARIES—PLACES STILL OPEN FOR a few more traveling secretaries; work for refined and cultured ladies; salary, R. R. fare, commission. A. D. Dorsett, 205 W. Monroe, 10th.

STENOGRAPHERS—
Openings in the buying office of a Chicago mercantile house for one or two stenographers with high school education and a year or more of practical experience; salary to start, $20-$25; advancement in position and salary if you show ability and an interest in your work. Address C M 215, Tribune.

STENOGRAPHER — EXPERIENCED; ONE living on the South or West Side preferred; office hours, 8:30 to 4:30; lunchroom in connection; pleasant office; good starting salary; give full particulars. Address B G 274, Tribune.

STENOGRAPHERS—2 OR 3 GOOD OPENings with progressive mfg. firm near loop; permanent positions with good starting salary and assured advancement to those with ability.
ED V. PRICE & CO.,
319 W. Van Buren.

STENOGRAPHER AND OFFICE ASSISTant—Must have sufficient education and training to be capable of handling detail work of responsibility; extensive experience not necessary; give details. Phone Main 5350. Address B T 402, Tribune.

STENOGRAPHER AND DICTAPHONE OPERator—Experienced, capable of doing neat and accurate work; new Underwood typewriter.
STORY & CLARK PIANO COMPANY.
315 S. Wabash-av.

STENOGRAPHER—MANUFACTURING CONcern located on South Side desires a first class stenographer, preferably high school graduate; good chance for advancement; in reply state age and salary expected. Address K T 217, Tribune.

STENOGRAPHER — EXPERIENCED, FOR electrical machinery office; permanent position.
CROCKER WHEELER CO.,
1275 Old Colony Bldg.

STENO. AND OFFICE ASSISTANT—
AL. H. S. grad.; rapid, accurate, neat; no beginner; good oppor. for above the average, businesslike, with initiative and exec. ability. Cal. 5414. 1808 S. Michigan-av.

STENOGRAPHER — GOOD; GOOD PAY; working conditions of the best. CONTINENTAL CREDIT TRUST, 842 First Natl. Bank Bldg.

STENOGRAPHER—BY KANKAKEE STATE hospital, expected to live in institution, $55 per month and maintenance to start; gradual increase. Write Superintendent.

STENOGRAPHER—LARGE INSURANCE OFfice; hours 9-5, Saturday 1 o'clock; salary commensurate with ability. Room 1266 Continental and Commercial Bank Bldg.

STENOGRAPHER—
Good position; steady.
ILLINOIS MOULDING CO.,
23d and Western-av.

STENOGRAPHER AND BILLER—HALF time, for two weeks; hours, 1 to 5. Call by 9 Wednesday. Cleveland Woolen Mills, 317 S. Market-st.

STENOGRAPHER—LUMBER EXPER. PREferred; salary $25 to start; small office. Apply 1407 Lumber Exchange Bldg., 11 S. La Salle.

STENOGRAPHER — CAPABLE, ONE YEAR experience; opportunity for advancement; new organization. General Tractors, Inc., 675 Old Colony Bldg.

STENOGRAPHER—YOUNG LADY; EXCELlent opening in rapidly growing company; state education, references. Address A A 452, Tribune.

STENOGRAPHER — YOUNG LADY IN OFfice of wholesale house, W. S., nr. "L"; age, exp., ref., and salary expected. Address B T 544, Tribune.

STENOGRAPHER—SMALL LOOP OFFICE; knowledge bkpg.; state in own handwriting, age, education, experience, church affiliations, present sal. Address H 148, Tribune.

STENOGRAPHER — COMPETENT; EXPErience necessary.
BORG & BECK CO.,
920 S. Michigan.

STENOGRAPHER — EXPERIENCED; GOOD opportunity for bright, ambitious girl. Apply West Side National Bank, 1600 W. Roosevelt-rd.

STENOGRAPHER—
Hours 8:30-4:30.
THE SOUTHERN COTTON OIL CO.,
1464 W. 37th-st.

STENOGRAPHER—EXPERIENCED; SPLENdid opening for one who can do work on own initiative; liberal salary and advancement. I. J. BLISS & CO., 8 S. Dearborn-st.

STENOGRAPHERS—
We can use several exp. girls for vacation, relief, or in permanent positions. Call Yards 4000, Local 261.

STENOGRAPHER—EXPERIENCED, SMALL loop office; willing to work and learn export business; German-French preferable, but not essential. Apply 1042, 29 S. La Salle-st.

STENOGRAPHERS — 2, EXPERIENCED; modern office, with splendid working condition. Apply personally or write for interview. 4th flr., 1407 W. Jackson.

STENOGRAPHER AND GENERAL OFFICE Clerk—1 blk. from N. W. depot. Call Main 1444. MR. SPAHR.

STENOGRAPHER—WHO CAN ASSIST ON books; experience not necessary; state salary. Address G 349, Tribune.

STENO.—NEAT APPEARING YOUNG LADY, exp., small office; good hours; permanent position. R. 1101, 20 E. Jackson.

STENOGRAPHER,
EXPERIENCED,
163 W. RANDOLPH-ST.

STENOGRAPHER — YOUNG LADY, FOR downtown office; state age, experience, references, and salary required. Address F 580, Tribune.

STENOGRAPHER — EXPERIENCED; $30 per week to start. International Forwarding Co., 431 S. Dearborn, Room 511.

STENOGRAPHER—EXCELLENT OPPORTUnity ambitious; experience of long standing not necessary. 1528 McCormick Bldg.

STENOGRAPHER — CAPABLE; CONGEnial surroundings. Apply Wade Talking Machine Co., Room 704, 12 N. Michigan-av.

STENOGRAPHER—EXPER. STEADY POSItion; good salary. P. A. STARCK PIANO CO., 210 S. Wabash.

STENOGRAPHER — EXPERIENCED, FOR general office work. ZANGERLE & PETERSON CO., 2172 Clybourn-av.

STENOGRAPHER — EXPERIENCED, GOOD at detail work, in large ins. office. Phone Franklin 3615.

STENOGRAPHER — COMPETENT LAW office; permanent position; also substitute, July and August. Address B G 380, Tribune.

STENO. — COMPETENT, RELIABLE; GOOD opportunity. NOTH. Ph. Fran. 6045. Opposite N. W. Station, 9 S. Clinton-st.

STENOGRAPHER—EXPERIENCED; SMALL loop lumber office. Apply 1026 Conway Bldg.

STENOG.—POSITION FOR MO. OF JULY only; $20 per week. Baylis Sanitary Supply Co., 341 W. Superior-st.

STENOGRAPHER—EXPERIENCED; PERMAnent or temporary; good salary. Apply Rm. 1004, 110 S. Dearborn.

STENOGRAPHER — OLIVER OPERATOR; good position. Give all particulars. Address B K 103, Tribune.

STENOGRAPHER—WITH LAW OFFICE EXperience; salary $30. Address H 413, Tribune.

STENOGRAPHER—FOR HIGH CLASS LAW office; must have three or more years' law experience. Address H 414, Tribune.

STENOGRAPHER — FOR RELIEF WORK for July 12 to Oct. 15. Address B G 53, Tribune.

STENOGRAPER—IN OFFICE, COAT AND suit manufacturer; ref. required. Percival B. Palmer & Co., 367 W. Adams-st.

STENOGRAPHER — IN LAW OFFICE; state experience and salary expected. Address G 476, Tribune.

STENOGRAPHER—EXPER.; DICTAPHONE operator; good opportunity. Randolph 1921.

STENOGRAPHER — $125; PERMANENT; state experience. Address H 350, Tribune.

STENOGRAPHER — APPLY BET. 12 AND 2, Room 1830, Insurance Exchange Bldg.

STENOGRAPHER—NEAT, YOUNG, EXPErienced, $25. Call 33 N. Dearborn.

STENOGRAPHER — OLIVER OPERATOR. ILLINOIS CASKET CO., 1830 Van Buren-st.

WANTED—FEMALE HELP.

Stores and Offices.

STENOGRAPHER — WE HAVE AN EXcellent opening in our organization for an up to date, thoroughly experienced stenographer, familiar with office detail; a knowledge of double entry bookkeeping would be helpful; a liberal starting salary is assured, and rapid advancement to one who is willing to work; applicants kindly outline their records in detail; interview will be arranged for promptly. Address B K 208, Tribune.

STENOGRAPHER.
IF YOU CAN TYPEWRITE
neatly and quickly, if you have a good education, we can place you promptly in a good dictaphone position.
If you are not familiar with the dictaphone a demonstration will show you how simple it is. Instruction free of charge, evening classes.
INQUIRE ROOM 601,
321 S. WABASH.

STENOGRAPHERS—
We need 3 experienced stenographers, Oliver operators preferred. Positions hold good opportunities. Applicants should be keen and ambitious. Unusually nice surroundings in office of 15 people. Hours, 8:30 to 5:30; salary to start, $25 week. Call Tuesday a. m., 743 Conway Bldg., Washington and Clark-sts., and ask for MR. DIEHL.

STENOGRAPHER-
SECRETARY—
Neat young lady, not over 24 years, capable of acting as secretary to office manager; also one stenographer. Must be speedy and accurate. Steady employment under excellent conditions, with exceptional opportunities. Salary commensurate with ability. Apply room 756, 29 S. La Salle-st.

STENOGRAPHER,
ADVERTISING DEPT.
of large national mfg. concern has an opening for a capable stenographer; excellent opportunity for girl who desires to advance in advertising field; will pay $27 week to start; must be able to start in few days. Write for appointment, stating experience, etc.; previous experience in advertising dept. not necessary. Address B P 482, Tribune.

STENOGRAPHIC POSITION OPEN—
In our cool, pleasant office, for the girl who is looking for congenial working conditions and a good salary, who can operate a small switchboard. We close all day Saturday from July 17 to Aug. 21, inclusive. Ask for MISS SHAPIRO.
LESCHIN, INC.,
318 S. MICHIGAN.

STENOGRAPHER—WHOLESALE HSE. DEsires services of a competent stenographer, one who is capable of taking initiative and handling home correspondence; good salary assured. Can also use temporary girl. Inquire office manager.
B. KUPPENHEIMER & CO.,
415 S. Franklin.

STENOGRAPHER,
YOUNG LADY, 18 TO 25.
With some previous experience; good starting salary, with profit sharing features; pleasant office, closing 12:30 Saturdays. Please call in person. Ask for Mr. Freeborg.
PROCTER & GAMBLE DISTRIBUTING CO.,
349 W. Ontario-st.

STENOGRAPHER—WE HAVE A FINE opening in our organization for an up to date, experienced stenographer; prefer one who is desirous of becoming permanently located with responsible house; good salary and working conditions; can also use temporary stenographer. Address A K 439, Tribune.

STENOGRAPHER—
Young lady, neat and accurate, for position with a large mfg. concern. Pleasant surroundings; excellent opportunity for advancement; hours 8:15 to 5 p. m., half day Saturday.
AUTOMATIC ELECTRIC CO.,
1001 W. Van Buren.

STENOGRAPHER — THOROUGHLY COMPEtent, for important position in our general office; must have at least 2 yrs.' experience; hours 8:30 to 4:45, Saturday 12:15.
BORG & BECK CO.,
6558 S. Menard-av.
Take 63d-st. [Austin] car to Menard.

STENOGRAPHERS—
We have openings for experienced stenographers; good starting salary, rapid advancement to those who qualify; location convenient to L and surface lines.
AVALON FARMS CO.,
331 W. Ohio-st.

STENOGRAPHER—
L. C. Smith machine; good opportunity. Phone Canal 3480, Miss Cleveland, or apply to 2300 SOUTH WESTERN-AV.
BELDEN MANUFACTURING CO.
Douglas Park elevated to Western-av., or Western-av. car to door.

STENOGRAPHERS—
We have opportunities for bright stenographers who have experience taking dictation, pertaining to motor truck and passenger car business; prefer operators living on N. W. Side. Available Truck Co., Albany 5405. Ask for MR. NOLAN.

SWITCHBOARD OPERATOR—FOR BUSY three position board; must have had extensive experience on private board and be able to courteously handle calls; good and permanent position for one thoroughly qualified; state age, salary, experience, and when available. Address B J 440, Tribune.

STENOGRAPHER—EXCELLENT OPPORtunity secretarial position; permanent; pleasant working conditions; congenial surroundings; transportation best in the city; rapid advancement. Write or apply F. J. ROBERTSON, R. 304, 509 S. Wabash-av.

STENOGRAPHER—EXPERIENCED; PERmanent position; good surroundings; light, airy office, and associates of the best; write, stating full particulars as to experience and salary wanted. CHAS. EMMERICH & CO., 501 W. Huron-st.

STENOGRAPHERS—2, BEGINNERS, OVER 16, just out of school preferred, and who can operate the Standard keyboard; steady position; rapid promotion. Apply after 3 a. m.
632 WEBSTER BLDG.

STENOGRAPHER,
GOOD POSITION OPEN
for a bright, active, accurate and efficient stenographer on Royal or Oliver machine. Restaurant in bldg. Address B P 481, Tribune.

STENOGRAPHERS,
TWO; EXPERIENCED.
Permanent positions, with good starting salary.
SUNBEAM CHEMICAL CO.,
2436 W. 15th-pl.

STENOGRAPHER,
YOUNG LADY.
With experience. $25 per week; prefer South Side resident. Apply
THE BUTTERICK PUBLISHING CO.,
2231 South Park-av.

STENOGRAPHER—
Experienced; unusual; permanent position; wonderful opportunity for advancement. Apply at once.
H. M. LINDENTHAL & SONS,
411 S. MARKET-ST.

STENOGRAPHER — LUMBER; CAPABLE with her notes; familiar with lumber terms; prefer woman specially interested wholesale lumber business and able direct part of office routine; state age and necessary particulars. Address G 151, Tribune.

STENOGRAPHER—GOOD, RAPID, AND RElable; South Water-st. experience preferred, but not necessary; good position and advancement assured. Apply in detail, giving experience, salary, and phone. Address B C 136, Tribune.

STENOGRAPHER—
Experienced and capable operator, permanent position and liberal salary to one with proper qualifications. Apply Ninth Floor, Retail.
CARSON, PIRIE, SCOTT & CO.

STENOGRAPHER—CAPABLE, WITH 3 OR 4 yrs.' experience; have desirable position for clean cut young woman in office of large rubber co.
THERMOID RUBBER CO.,
1907 S. Michigan-av.

STENOGRAPHER—
Must be thoroughly experienced; very attractive position for an intelligent, capable young woman. Apply Investors Security Corp., 3131 W. Madison-st. Phone Kedzie 3980.

STENOGRAPHER—YOUNG LADY, HIGH school graduate; permanent; must be rapid and accurate; salary to start, $25 wk. National Bond and Investment Co., First Natl. Bank Bldg.

STENOGRAPHER—TEMPORARY, WITH OR without dictaphone experience; hours 8 to 5:15, noon Saturday; located in Englewood; in reply state experience and salary expected. Address B T 501, Tribune.

STENOGRAPHER—
Experienced girl who wants a position with interesting detail work as well as dictation may secure a desirable position by calling Yards 4000, Local 261.

STENOGRAPHER—
Lady for stenography and special work in office; must be high class. State qualifications and salary required. Address B B 221, Tribune.

STENOGRAPHER AND BILLER—EXPERIenced, high school graduate, with automobile experience preferred; in reply state experience, age, and salary expected. Address H 355, Tribune.

STENOGRAPHER—WITH SOME BOOKKEEPing experience preferably, living on the North Side; accuracy and initiative will be appreciated; good hours.
1348 N. CLARK-ST.

STENOGRAPHER—IN OUR EXPORT DEPT. Must be rapid and accurate; hours, 8-4:30; 12:30 Saturday; location, South Side; $25 per wk. For appointment phone Yards 5080.

STENOGRAPHER—EXPERIENCED; GOOD opportunity. SUPERIOR PHONOGRAPH CO., 1414 S. Wabash, 3d fl.

STENOGRAPHER — BRIGHT BEGINNER, temporary work, possibly permanent; good wages. Apply 1108 Security Bldg.

SWITCHBOARD OPERATOR—
Experienced young lady of refinement to handle busy board in pleasant office of Northwest Side factory; Saturday 12:30 year around. Ask for Mr. Vebeck. FELT & TARRANT MFG. CO., 1713 N. Paulina, nr. North-av.

SWITCHBRD. OPERATOR—ONE CAPABLE of operating typewriter preferred. GOES LITHOGRAPHIC CO., Room 559, 175 W. Jackson-blvd.

SWITCHBOARD OPERATOR—
West Side. Phone Monroe 5234. MR. METCALF.

SWITCHBOARD OPERATORS—APPLY 14TH Floor. MANDEL BROTHERS.

SWITCHBOARD OPERATOR AND TYPIST—Cool loop office. Address B P 130, Tribune.

TYPIST AND OFFICE WORK—PLEASANT, small office; $20. 180 N. Dearborn-st., Room 515.

TYPIST—EXPERIENCED; STEADY POSItion; good salary. P. A. STARCK PIANO CO., 210 S. Wabash.

TYPIST—TO ASSIST WITH GENERAL OFfice work; very good position. THE STETSON SHOP, 144 S. Dearborn.

TYPIST—YOUNG LADY, FOR UNDERWOOD machine. VON LENGERKE & ANTOINE, 130 S. Wabash.

TYPIST—
For copying mailing list; Monarch Advancement. Call Room 401, 25 N. Dearborn.

TYPIST — EXPERIENCED IN MAILING lists preferred; permanent position; office near loop. Call Wabash 144.

TYPIST AND STENOGRAPHER — FIRE ins. office. Room 1620, 76 W. Monroe.

WANTED—FEMALE HELP.

Stores and Offices.

TYPISTS.
BEGINNERS AND EXPERIENCED.
Girls finishing high school, business college, or those with some experience who wish to enter desirable offices will find a number of attractive openings with Montgomery Ward & Co., where the work is congenial, salaries good, and increases regular for all who show interest in their work.
Apply employment office, Chicago-av. and Larrabee-st.
MONTGOMERY
WARD
AND CO.

TYPISTS—
Wholesale grocery billers, experienced; permanent and temporary positions good starting salary; splendid opportunity for advancement.
JOHN SEXTON & CO.,
352 W. Illinois-st.

TYPISTS (2) AND FILE CLERKS—TO work in pleasant office on North Side, overlooking lake; good salary and short hours. Call
PHEZ CO., 577 E. Illinois.
Take Grand-av. car to end of street, walk 1 blk. south.

TYPIST—A MANUFACTURING CONCERN requires the services of a first class typist; good working conditions and splendid chance for advancement; in reply state age and sal. expected; South Side. Address K B 79, Tribune.

TYPISTS OR DICTAPHONE OPERATORS—An unusual opportunity is open for two young women of refinement only for permanent employment in one of the greatest business organizations of the country, where character and ability are amply paid. Ask for Mrs. Mattingly, Room 301, Conway Bldg.

TYPIST AND GENERAL OFFICE ASSISTant—Lady; light work; permanent position in Oak Park; pleasant surroundings. Apply in own handwriting, stating experience and salary wanted. Address B P 127, Tribune.

TYPIST—
With experience writing orders; permanent position for a reliable girl. Apply 3d fl., main office.
WILSON & CO.,
42d and Ashland-av.

TYPIST
FOR BILLING.
Remington machine; congenial surroundings with good opportunities.
UNITED DRUG CO.,
1416 W. 37th-st.

TYPIST,
EXPERIENCE DESIRABLE
but not necessary; good salary; short hours; permanent position; gentile pref.
APPLY MISS SCOTT,
Room 506, 104 S. Michigan-av.

TYPIST,
COMPETENT OPERATOR.
For billing; permanent position; highest salary paid; must be rapid.
Apply 904 Hearst Bldg.
Madison and Market-sts.

TYPIST OR STENOGRAPHER—FOR GENeral office work; permanent position; light office; pleasant working conditions; good salary and quick advancement for competent applicants. Ph. Haymarket 1781. MISS CHURCH.

TYPISTS—EXPERIENCED; MUST BE RAPid, accurate and punctual; excellent permanent positions. Pleasant surroundings, good salaries. See MISS SKOLNICK, Illinois Adjusting Corporation, 127 N. Dearborn-st.

TYPIST AND OFFICE ASSISTANT—YOUNG lady, in advertising dept.; very interesting work; hours short; good salary. VITRIPYX CO., 133 W. Washington-st. Phone Main 1065.

TYPIST—YOUNG LADY, WITH HIGH school education; good future for girl with initiative.
PACKARD MOTOR CAR CO.,
2357 S. Michigan-av.

TYPIST—DESIRABLE POSITION, GOOD salary, for typist; congenial working conditions; excellent transportation. Apply at general office, LIBBY, McNEILL & LIBBY, Union Stockyards.

TYPIST—HIGHEST SALARY PAID FOR typist; hours 8:30-5, 12:30 Saturdays; excellent transportation; 1st class cafeteria; large south side corporation. Address A A 464, Tribune.

TYPIST—
Young woman, experienced in general office work, including filing, phone calls, etc. Attractive position open. Write, giving age and experience. Address B K 218, Tribune.

TYPIST—LARGE INSURANCE; HOURS 9-5, Saturday 1 o'clock; salary commensurate with ability. Room 1266 Continental and Commercial Bank Bldg.

TYPIST—FOR RECORD AND GENERAL OFfice work for clerical machinery office; permanent position. Crocker Wheeler Co., 1275 Old Colony Bldg.

TYPIST — YOUNG LADY; CAN USE BEginner; wholesale house, W. S., nr. "L"; state age, exp., ref., and salary expected. Address B T 545, Tribune.

TYPIST—RAPID AND NEAT TYPISTS will find with us permanent, pleasant position. Apply in person. INTERNATIONAL TAILORING CO., 847 W. Jackson-blvd.

TYPISTS—EXPERIENCED ROYAL MAchine; $18 per week and bonus; can make $30 per week or more. Apply 9-11 a. m. B. MERRIAM, Room 700, 431 S. Dearborn.

TYPIST—IN ORDER DEPT.; EXCELLENT opportunity for advancement; good salary to start. HENION & HUBBELL, 219 N. Jefferson.

TYPIST—
Experienced in railroad car accountants' office; Underwood machine; good chance for advancement. Address B G 562, Tribune.

TYPIST—
Young lady with comptometer experience; permanent position in auditing dept.; good salary. Address B E 435, Tribune.

TYPIST—MUST BE EXPERIENCED IN ADdressing or fill in work; good pay; light, clean, airy office. See MR. ZATTAU, Room 1069, 538 S. Clark-st.

TYPIST—YOUNG LADY, CONGENIAL work; pleasant location; Michigan-av., near Monroe; state education and references. Address A A 453, Tribune.

TYPIST—WITH KNOWLEDGE OF BOOKkeeping; light work; must live So. S.; salary $20. EMRICK, 4711 Lake Park-av.

TYPISTS — TEMPORARY WORK; ACCUrate; pleasant working surroundings. 2031 Calumet-av.

TYPIST—CLERICAL WORK, PERMANENT position; liberal salary. Judson Freight Forwarding Co., 446 Marquette Bldg.

TYPIST—ACCURATE AND RAPID, FOR L. C. Smith machine. Harrison 6154. 1168 Transportation Bldg.

TYPIST—BEGINNER; INSURANCE BUSIness. Room 1166 Insurance Exchange Bldg.

WOMEN—YOUNG—
Experienced as bookkeeper and one for general office work. Steady positions with advancement.
EDWARD B. STRAUSS & CO.,
402 S. MARKET-ST.

WOMAN—EXPERT; LAW STENOGRApher; permanent position in law office at highest wages; desire expert and will pay accordingly. Telephone Main 665 or call at 600 Woman's Temple.

WOMAN—YOUNG, STENOGRAPHER-CLERK in treas. office R. R. Address G 586, Tribune.

WOMEN—EMPLOYMENT WITH THE WESTern Union. Young women, 16 to 25, who are earnestly seeking a steady position offering a good future will find WESTERN UNION EMPLOYMENT particularly attractive, because:
1. It teaches a permanent profession, which practically assures profitable employment in any city throughout the country at any time in the future.
2. It affords rapid advancement for persons of ability. Salaries of $1,500 to $1,700 and more are reached within a comparatively short time.
3. It pays $65 per month during a short training period in our well equipped departmental schools. It pays $80 per month as soon as training is completed, with rapid advancement thereafter on merit.
Positions now available include Automatic Telegraph, Operating, Telephone-Telegram Operating, Branch Office Telephoning, Filing, and positions as Traffic Clerks.
Call at our Employment Department, Room 305, 111 West Jackson-blvd.
THE WESTERN UNION TELEGRAPH COMPANY.

WOMAN—YOUNG, FOR FILING AND GENeral office work; with or without experience. REID, MURDOCK & CO., Clark-st. bridge.

WOMAN—YOUNG, WITH A KNOWLEDGE of bookkeeping. REID, MURDOCK & CO., Clark-st. bridge.

Executives and Managers.

MAIL ORDER WOMAN.
WE WANT A COMPETENT
mail order woman who has the ability to grasp the general plan as well as the smallest detail of department of about 25 persons. We want a woman who has a personality to keep the 25 female employes of this department working to their full capacity; a woman who can see when things are not going right and has the initiative to find out why and devise a plan for the remedy and put it into operation; permanent and good future; state age, salary expected and full details of experience in first letter; it will be confidential. Address B B 215, Tribune.

DEPARTMENT HEAD — EXCELLENT OPportunity for capable, experienced woman as head of stenographic dept.; must be able to manage dept. of about 20 stenographers; large, growing West Side manufacturer; pleasant working conditions with very bright future for successful applicant. Reply, giving experience, age, education, and salary expected. Address A A 486, Tribune.

SECRETARY—PRIVATE, THAT CAN WORK 6 days a week, take care of the money and collections, keep track of appointments, keep information to herself, take care of personal correspondence; must be neat, courteous to clients, etc.; if you can fill these requirements, give experience, qualifications, etc.; positively confidential; salary to start, $40. Address B J 428, Tribune.

Factory and Trades.

ALTERATION HANDS,
DRAPERS,
Embroiderers, experienced, for steady positions.
Pleasant working conditions and highest salaries paid.
BLUM'S,
ROOM 508,
624 S. MICHIGAN-AV.

ALTERATION HANDS—
Experienced hand sewers on women's garments; good working conditions and excellent salary to start. Apply Ninth Floor, Retail.
CARSON, PIRIE, SCOTT & CO.

BAKER—
Apply 3615 Lawrence-av.

BEAUTY OPERATOR—ALL AROUND; ONLY expd. need apply. Marcel Beauty Shop, 39 So. State, Rm. 112.

BENCH WORK FOR WOMEN—
On assembling, cord finishing, inspecting, and miniature lamp. Do you know how to do any one of these? If not, you can learn in a short time and get good wages from the start at
WESTERN ELECTRIC CO., INC.
Employment office open all day, including Saturday afternoon and Tuesday and Thursday evenings, 6 to 8:30.
48th-av. and 24th-st.

WANTED—FEMALE HELP.

Factory and Trades.

BINDERY GIRLS AND YOUNG WOMEN—100; ages from 16 to 30 years; light, clean, interesting work in our bindery, inserting and wrapping catalogs; easy to learn; steady work; $15 a week to start, with a bonus for attendance; girls here are making from $30 to $40 a week; can also use several expd. inserters; short hours, from 10 to 4:30; piece work. Apply ready for work, employment dept., W. F. Hall Printing Co., 466 W. Superior-st. Take Chicago-av. car to Kingsbury-st. and walk one block south, or take Northwestern L to Chicago-av., walk 4 blocks west and 1 block south.

BINDERY GIRLS—
Experienced or inexperienced operators, for work in our bindery. Good wages. Pleasant surroundings. Half day Saturday.
SEARS, ROEBUCK & CO.,
Homan-av. and Arthington-st.

BINDERY GIRLS—[25] FOR JOGGING and assembling books; clean and easy work; good starting salary.
W. F. HALL PRINTING CO.,
466 W. Superior-st.

BONAZ OPERATORS—EXPERIENCED; AT once; good wages; steady work. Embroidery & Pleating Co., 1542 Milwaukee-av.

COIL WINDERS—
We have several attractive positions open for girls 16 years of age in our coil winding dept.; we will pay you good wages while learning; you can earn $25 to $30 per week when you learn this work; come in and have a talk with Miss Carey in our employment department.
AUTOMATIC ELECTRIC CO.,
1001 W. Van Buren-st.

DIE CUTTER—EXPERIENCED LABEL DIE cutter. Highest wages. H. H. WILLSON & CO., 501 S. Dearborn-st.

DRAPERY SEWERS—
For hand and machine work; also several furniture slip cover cutters. Best wages paid. Apply Ninth Floor, Retail.
CARSON, PIRIE, SCOTT & CO.

DRESS OPERATORS—
Experienced, can earn good pay; also 10% bonus; hours, 8:15 to 5, Sat. 8:15 to 12:15.
NAT. RIBBACK CO.,
237 S. MARKET.

DRILL PRESS OPERATORS — FEMALE. Emp. Dept., 2503 S. Wood-st.

ERRAND GIRL—CHANCE TO LEARN MILlinery trade. Tilly Smith, 930 Stevens Bldg.

FUR LINERS AND FINISHERS—
We have vacancies in our fur workrooms for experienced fur liners and finishers; 44 hour week and excellent starting salary. Apply Ninth Floor, Retail.
CARSON, PIRIE, SCOTT & CO.

GIRLS.
AUTOMATIC ELECTRIC CO.
requires additional girls and young women who are seeking permanent employment where you will receive good wages for your services. We have a free library, girls' rest room with nurse in attendance all day, and many other items of welfare for our employes. We can place a number of girls over 16 years of age, with or without experience, on many kinds of work. For example, inspection, coil winding, insulating, drill press, assembling, etc. Come to our employment dept. and talk it over.
AUTOMATIC ELECTRIC CO.,
1001 W. Van Buren-st.

GIRLS, WOMEN,
FOR LABEL SEWING.
Whether experienced or inexperienced, we have a place for you if you are handy with a needle. Pleasant, clean work in congenial surroundings. Workshop in the loop; 44 hour week, with Saturday half holiday. Earn a good salary while you learn.
EMPLOYMENT SERVICE DEPT.
THE HOUSE OF KUPPENHEIMER,
218 W. Congress-st.
[Near Franklin and Van Buren-st.].

GIRLS AND WOMEN—FOR LIGHT FACtory work as inspectors; drill press operators; milling machine; bench hands and order fillers in our stock rooms; no experience necessary.
Employment department open Monday, Wednesday and Friday evenings until 8:00 p. m.
UNION SPECIAL MACHINE CO.,
311 W. Austin-av.

GIRLS—GIRLS—GIRLS
FOR PACKING CANDY.
We offer permanent work packing candy and Cracker Jack; no experience required; fine wages and easy hours. Call any time. Employment Department. Short hour work. 12:30 to 4:30, if desired.
R. B. & E.
Cracker Jack Mfrs.,
Peoria and Harrison-sts.

GIRLS AND YOUNG WOMEN—
To work 6 hours a day, 9 a. m.-3:30 p. m.; half day Saturday; 32½ cents per hour to start; pleasant, clean, steady, light work; experience not necessary; positions also open for full time.
BUNTE BROTHERS,
738 W. Monroe, 3d floor.

GIRLS
AND WOMEN
to fold envelopes by hand and machine; nice, clean work and good pay; extra bonus for attendance and production; rapid advancement; centrally located.
SEWELL-CLAPP ENVELOPES,
23 N. Desplaines.

GIRLS — TO WRAP AND PACK TOILET soap; clean, light work in modern daylight plant; steady employment; good wages, with excellent chances for advancement.
JAMES S. KIRK & CO.,
145 E. North Water-st.

GIRLS AND WOMEN—PUNCH PRESS; WE can place experienced operators; steady work, good pay and excellent working conditions. Apply Employment Dept.
FEDERAL ELEC. CO.,
87th and State-sts.

GIRLS
AND YOUNG WOMEN.
Light, clean, steady factory work, with good starting wages; no experience necessary.
Cor. Lake, Hoyne and Walnut-st.
W. H. HUTCHINSON & SON.

GIRLS
AND YOUNG WOMEN.
Light, clean, steady factory work, with good starting wages; no experience necessary.
Cor. Lake, Hoyne and Walnut-st.
W. H. HUTCHINSON & SON.

GIRLS—
In cake wrapping dept. Steady work and good pay.
WARD BAKING CO.,
122 S. Racine-av.

GIRLS—16 YEARS AND OLDER; PLEASant light work; no experience necessary; good salary.
GARTNER & BENDER,
1104 So. Wabash-av.

GIRLS,
FOR LIGHT ASSEMBLING
Work; no experience necessary; $18 per week to start. Apply 4th floor.
328 W. Kinzie-st.

GIRLS
FOR LIGHT FACTORY.
48 hours per week. Report ready for work.
C. H. HANSON CO.,
305 W. Erie-st.

GIRLS—16 AND OVER, MAKE BIG MONEY during vacation hand coloring and tinting pictures and cards. We teach you and pay while you learn. Pleasant, easy work. Cruver Mfg. Co., 2456 Jackson-blvd.

GIRLS—OVER 25; LIGHT MFG., 40C PER hour guaranteed while learning; straight piece work. Can earn $25 per week. Apply ready for work Wednesday or Thursday. 1152 W. Lake-st.

GIRLS—BRIGHT, 16 OR OVER, FOR GENeral office work; $15 per week to start. Good chance for advancement. Address B C 137, Tribune.

GIRLS—TO FILL AND PACK TOILET PREParations; guaranteed 30c per hr.; bonus for steady attendance; 8 hrs. a day. Apply 125 E. 13th-st.

GIRLS—16 YEARS OLD OR OVER, FOR light drill press and punch press work; $20 a week to start. Johnson-Walton Mfg. Co., 1060 W. Harrison.

GIRLS—10, COLORED.
For folding and examining aprons.
SOPKIN BROS.,
366 W. Adams-st. Main 3207.

GIRLS—WITH OR WITHOUT EXPERIENCE, to feed embossing presses; good salary; 12 o'clock Saturday; pay weekly. 6152 S. Wabash.

GIRLS—EXPERIENCED OR INEXPERIenced, for labeling bottles; good pay. Hamburger Co., 318 N. Michigan.

GIRLS — FOR LIGHT FACTORY WORK; $17.50 to start. Apply 569 W. Van Buren, 5th floor.

GIRLS—
In small office, to learn bookbinding; very easy work. Call Room 307, 219 S. Dearborn.

GIRLS—COLORED; EXPERIENCED ON POWer sewing machine. ROSENBLUM BROS., 202 S. Clark, 5th floor.

GIRLS — FOR LABORATORY WORK. 1650 Austin-av.

GIRL—FOR ALL AROUND BEAUTY PARlor work. 9 S. Keeler-av.

GLOVE STITCHER — MUST BE EXPERIenced; good salary; excellent working conditions. Apply at 2914 Elston-av.

HAND AND MACHINE SEWER—EXPERIenced, on draperies. QUIGLEY, 1045 Brush-st.

HELPERS—IN MAKING FINE BLOUSES and underwear; pleasant surroundings; part or full time. QUIRK, 6018 Winthrop-av.

INSPECTORS—FEMALE; LIGHT, DESIRAble work, inspecting small machine parts.
EMP. DEPT.,
2503 S. Wood-st.

LAUNDRESSES — MARKERS AND LISTers; 5 day week; highest wages. Apply at once, Swanson's Laundry, 156 W. Oak-st.

LADY—YOUNG, IN WHOLESALE JWLRY. store, to record jwlry.; perm. position; agreeable working conditions. Room 304, 31 N. State-st.

MACHINE SEWERS—
On women's neckwear; experienced on power machines.
BURNS & SCHOFIELD,
422 S. Dearborn-st.

MANICURIST—FACIAL AND ALL AROUND operator. P. JULES' BEAUTY PARLOR, Buena Terrace Hotel, 4246 Sheridan-rd. Lake View 8038.

MANICURIST AND ALL AROUND OPERator; good wages and permanent position. CREST, 108 N. State-st.

MANICURIST, SHAMPOOER, ETC.—PERMAnent position. Maison Rudolph, 36 S. State.

MANICURIST—FIRST CLASS. 30 NO. Mich. Blvd. Building. Barber Shop.

MARCEL WAVER—
Also manicurist and all around operators in hair dressing parlor. Must be competent. Apply 14th floor.
MANDEL BROTHERS.

MASSEUIST—NORTH SIDE HEALTH RESort, Winnetka. Phone Winnetka 211.

MILLINERY DESIGNER—
Good wages to the right party.
PROGRESSIVE HAT CO.,
35 S. Wabash-av.

MILLINERY MAKERS—
Steady all year around positions; also salesladies, full or part time. ROSENBLUM, 361 E. 51st-st.

MILLINERY MAKERS — EXPERIENCED. long season and good pay. Tilly Smith, 930 Stevens Bldg.

WANTED—FEMALE HELP.

Factory and Trades.

MILLINERS,
TRIMMERS.
Preparers, copyists, apprentices; we are now settled in our new daylight workrooms, offering the best, comfortable working conditions in the country; we have steady work the year around and pay liberal bonus to all employes besides their regular earnings. We also serve tea and coffee free of charge in our new lunchroom; hours 8:30 to 5:30; Saturdays 1 o'clock.
CHICAGO MERCANTILE CO.,
159 to 171 N. Michigan-av.
Ask for Miss Weller.

MILLINERY WORKERS,
COPYISTS, MAKERS, AND APPRENTICES.
On fine trimmed and tailored hats. Piece or week work. Daylight workrooms; permanent positions.
THEO. ASCHER CO.,
30 S. Michigan-av.

MILLINERY MAKERS.
SPLENDID OPPORTUNITY.
Permanent positions with excellent salaries. Short hours.
BLACKSTONE SHOP,
628-630 S. Michigan.

MILLINERY TRIMMERS,
AND COPYISTS.
Permanent positions; highest salaries; 5½ day week.
D. B. FISK & CO.,
225 N. Wabash-av.

MILLINERY MAKERS—
Experienced; steady positions; good pay.
BLUM'S,
ROOM 508,
624 S. MICHIGAN-AV.

MILLINERY TRIMMER AND MAKERS—Ross Hat Shop, 25 E. Washington-st., Rm. 1044.

NURSE—THE SERVICES OF A CATHOLIC woman are wanted by couple residing at one of Chicago's leading residential hotels, who have no other children, to take care of infant 13 months old; she would be asked to do nothing else; good home; permanent position; references required; salary $1,000 per year. Address B J 212, Tribune.

NURSE — WHO IS GOOD SEAMSTRESS, care for 2 children, 4, 6½; no housework; $18; references required. Apply in person, 889 Sheridan-rd., Winnetka. Phone Winnetka 1317.

NURSE — AS DOCTOR'S ASSISTANT; need not be graduate. Apply between 4 and 5 p. m. only, 1604 Mallers Bldg.

NURSE—FOR TUBERCULOSIS HOSPITAL. Call Rogers Park 321.

OPERATORS—
Several experienced on white duck coats. Highest salary and bonus. 44 hr. week.
Apply 14th floor.
MANDEL BROTHERS.

OPERATORS—SINGER MACHINE, EXPERIenced and to learn; pleasant work in modern, daylight factory; good starting salary; convenient hours. Apply ANDERSON, 2127 Tilden-st. [Hoyne and Van Buren].

OPERATORS — PUNCH PRESS; GOOD wages and pleasant working conditions.
PRECISION METAL WORKS,
3100 Carroll-av.

OPERATORS AND FINISHERS—FEMALE, on ladies' dresses; good pay guaranteed. 176 W. Adams-st.

OPERATORS—EXPERIENCED ON DRESSES. Steady position. Room 201, 12 N. Market.

PRESS GIRLS—ON PUAIN DRY CLEANED work; steady work. E. SCHUTTLER, 5953 W. Lake-st. Austin 105.

PROOFREADER—FOR LARGE ADVERTISing agency; must be experienced in ad composition. Address B K 511, Tribune.

PUNCH PRESS OPERATORS AND LIGHT Sheet Metal Work—Very desirable position. Parisian Novelty Co., 151 W. 22d-st.

WOMEN—30, FOR LIGHT FACTORY work; $17 per week; no experience necessary.
J. W. WOODWIN CO.,
2949 W. Van Buren-st.

WOMEN AND GIRLS—
Machine and bench work; making insulated wire and cordage.
Coil winders, hand and automatic machines. Soldering and finishing. Must speak and understand English.
Experienced operators make top wages. We pay beginners good starting rate and teach them.
BELDEN MANUFACTURING COMPANY,
2300 S. WESTERN-AV.

WOMEN—
Part time women to work on bindery work. Must be experienced. To work part time at piece work rate. Hours from 10 a. m. to 3:45 p. m. Table work. Pleasant surroundings.
SEARS, ROEBUCK & CO.,
Homan-av. and Arthington-st.

WOMEN,
EXPERIENCED IN PICTURE FRAMING.
Good salary, pleasant surroundings, within loop.
P. F. VOLLAND CO.,
ROOM 611. 58 E. WASHINGTON.

WOMEN,
FOR INSPECTING CHILDREN'S BOOKS.
Pleasant surroundings, 8 hours; good salary; within loop.
P. F. VOLLAND CO.,
ROOM 611. 58 E. WASHINGTON.

WOMAN—TO DO PLAIN SEWING. APPLY 417 S. Clinton-st.

Household Help.

CHAMBERMAIDS—WHITE OR COLORED; also one for 2 hrs.; work in evening. Apply Hotel Melbourne, 4625 N. Racine.

CHILDREN'S NURSE—FOR 2 CHILDREN; good wages; good home; experience necessary. Apply E. S. LOTT, Parkway Hotel.

COMPANION—REFINED; FOR SEMI-INVAlid; elderly woman; must make self useful in household; other help employed; South Side. State age, abilities, references, salary. Address G 335, Tribune.

COOK AND SECOND MAID — COMPETENT; good wages; references. 202 Greenwood-blvd. Evanston 2253.

COOK—FOR FAMILY AT SUMMER HOME; all conveniences; other help. Tel. Evanston 581 or address G 557, Tribune.

COOK AND MAID—COLORED; FOR OUTside city. Phone Central 347.

GIRL,
EXPERIENCED.
General housework; small apt.; private room and bath.
MRS. DAY, 1225 Hyde Park-blvd.
Hyde Park 9639.

GIRL — FOR GENERAL HOUSEWORK, who understands plain cooking; wages $20. 951 Hyde Park-blvd., 2d apt. Hyde Park 7514.

GIRL — FOR GENERAL HOUSEWORK; small family; no washing; house nr electric; $16 or $17. Call Winnetka 401. Reverse charges.

GIRL—TO TAKE CARE OF CHILD, AGE 4, and do upstairs work; refs. req. RAYMOND, 1123 Columbia-av. Rogers Park 1920.

COOK—FOR SMALL SUMMER HOME, WINnetka; much exper. not necessary; no washing; good wages. Mrs. Main, 924 Sheridan-rd., Evanston. Ph. Evanston 4085.

GIRL—EXPERIENCED GENERAL HOUSEwork girl for married couple; no laundry. 4711 Greenwood, Apt. 1.

GIRL—YOUNG, TO HELP MOTHER WITH baby and very light hswk. Ph. Harrison 392.

GIRL — FOR GENERAL HOUSEWORK, small apartment on lake, North Side. Phone L. V. 8329, mornings.

GIRL—FOR GENERAL HOUSEWORK; NO washing; good wages. Phone South Shore 2327. 7214 South Shore-dr., 2d pt.

GIRL — GENERAL HOUSEWORK, HOUSE, North Side, near lake; 1 adult; electrical appliances. Phone L. V. 8329 mornings.

GIRL—TO ASSIST WITH HOUSEWORK; NO cooking or washing. 5428 South Park-av. A. KESSEL.

GIRL — GENL. HSWK.; SMALL FAMILY and apt.; good home and wages. BROWN, 4441 Hazel-av., Edge. 6163.

GIRL—COMP., WHITE, GENERAL HOUSEwork; 3 adults; no laundry. 4715 S. Michigan, 2d.

GIRL—COMPETENT; GENERAL HOUSEwork; no laundry; 2 in family; home nights. 450 E. 49th-st. Drexel 8648.

GIRL — GEN. HOUSEWORK, 2 IN FAM.; no washing; $15 per week. Call mornings. BROSSEAU, 156 E. Superior-st. Ph. Sup. 9080.

GIRL — FOR GENERAL HOUSEWORK; NO washing; $15 per wk. 1129 E. 45th-st. Drexel 2550.

GIRL—FOR GEN. HSWK.; 5 RM. APT.; 3 in family; no washing. 1116 Pratt-blvd., 1st apt. Rogers Park 7403.

GIRL—COMPETENT, FOR GEN. HSWK.; small family; good wages. TAUSSIG, 4536 Drexel-blvd. Kenwood 2922.

GIRL — NEAT, COLORED, FOR GENERAL housework; small family. Phone Diversey 2709.

GIRL—WHITE, GENERAL HSWK., 5 RMS., no laundry, good wages. 4958 Dorchester-av. Kenwood 5796.

GIRL—FOR SMALL FAMILY; NO WASHing; good pay. Apply 608 E. 51st, 3d floor. MRS. S. HEYMAN.

GIRL — TO ASSIST MAID; GOOD HOME. 1325 Independence-blvd. Lawndale 1293.

GIRL—FOR GENERAL HOUSEWORK; 3 adults; best wages. Call Wilmette 1462.

GIRL—FOR GEN. HSWK.; NO LAUNDRY. Roth, 5052 Drexel-blvd. Drex. 374.

GIRL—EXPER. GENERAL HOUSEWORK. $15; no laundry. 5311 Michigan-av., 3d apt.

GIRL—YOUNG, TO ASSIST IN HOUSEwork. 647 Barry-av.

HOUSEKEEPER—HIGH CLASS HOTEL; NO objection to employed husband. 4932 Sheridan-rd.

HOUSEKEEPER—FOR HALF DAY. PHONE Wellington 7891. MRS. FISHER.

INFANTS' NURSE—FOR 1 YR. OLD BABY. 848 Ainslie-st. Sunnyside 3184.

LADY—MIDDLE AGED, REFINED, WHO will look after baby afternoons or evenings; must furnish city ref. and have exp.; place good for two or three days a week. Call in person. 7010 Merrill, 3d apt.

MAID—$15; GENERAL HOUSEWORK; TWO in family; attractive ground floor front rm. with bath and screened porch, overlooking lawn and beautiful woods. Phone Wabash 4458.

MAID—COMPETENT FOR GENL. HSEWK.; no heavy work; good wages. Apply at once. 527 Cherry-st., Winnetka. Winnetka 458.

MAID—FOR GENERAL HOUSEWORK. NO washing. Must have good ref. Phone Wilmette 108, or call 901 Forest-av., Wilmette.

MAID—GENERAL HOUSEWORK; NO washing, ironing, heavy cleaning; must be used to children; good wages. Ph. Midway 8323, or apply 6750 Chappel-av., mornings.

MAID—PRIVATE ROOM AND BATH; pleasant home; laundress and cleaner employed. Blackstone 5427.

MAID — FOR GENERAL HOUSEWORK; must be willing to go to summer resort for 2 months. Wentworth 2777.

MAID—EXPER. FOR GENERAL HOUSEwork; small apt. and family. Apply at once. LITT, 5701 Prairie-av.

MAID—WHITE, FOR GENERAL HOUSEwork, to do cooking for small family. Apply Lee Perry, 5700 Grand-blvd., 1st apt.

WANTED—FEMALE HELP.

Household Help.

MAID — COMPETENT, FOR GENERAL housework; 3 in family; no washing; $15 wk. Midway 6182. 6945 Oglesby, 3d apt.

NURSEMAID—COMPETENT, WHITE; TO take out 2 year old child several afternoons a week. Phone Hyde Park 3060.

NURSE—FOR 2 YEAR OLD CHILD, WILLing to go to country for summer months. Phone Oakland 988.

NURSE—EXPERIENCED, INFANT. KENwood 10350. 5233 Michigan, 3d.

NURSE—FOR POSITION IN DAY NURsery. Ph. Monroe 6231.

NURSE GIRL—RELIABLE, FOR 3 YR. OLD girl. MRS. A. COHN, 1447 Birchwood.

NURSE—WHITE, FOR INSTITUTIONAL work. 5535 Ellis-av. Hyde Park 74.

LAUNDRESS—WHITE, FOR INSTITUTION. 5535 Ellis-av. Hyde Park 74.

WOMAN OR MAN AND WIFE—PROTEStant, white, for cooking and general housework; must understand baking and butter making, for country place near Chicago; state references, qualifications, and salary. Address B T 506, Tribune.

WOMAN—AT ONCE, TO ASSIST IN KITCHen; must have experience; salary $90 to $100, room, and board. Apply at once. LAKE SHORE TAVERN, 1401 Sheridan-rd., Wilmette, Ill. Ph. Wilmette 2148.

WOMAN—LIVING AT HOME, N. SIDE PREferred, for maid in apartment hotel; good hours, high wages; no Sundays or holidays. Apply at once. EASTWOOD BEACH APTS., 811 Eastwood-av. Sunny. 2345.

WOMAN—JEWISH, MIDDLE AGED; LGT. hswk. Must be good cook. Good pay. Apply bet. 6 and 7 p. m. 808 Lawrence-av., 1st.

WOMAN OR GIRL—FOR GENERAL HOUSEwork; laundry at extra pay, or not, as you wish. Phone Wilmette 906 J.

Hotels and Restaurants.

ATTRACTIVE OPPORTUNITIES IN HOTEL employment are offered to respectable women, experienced and inexperienced, as waitresses, lunch counter attendants, maids, pantry women, laundresses, etc., under advantageous conditions. Transportation and meals furnished from Chicago to destination. Good homes, good treatment, and increased wages, with further increases after six months of satisfactory service.
FRED HARVEY,
18th-st. and Wentworth-av., Chicago.

CASHIER—GOOD WAGES; 6 DAYS A week; no Sunday work. BALTIMORE INN, 18 Quincy-st.

CHAMBER MAID—WHITE.
At new 500 room Somerset Hotel, Sheridan-rd. and Argyle; $17 per week.
Apply Housekeeper.

CHAMBERMAIDS — HIGH CLASS HOTEL; hours, 8 to 4; white or colored; $2 a day. 4621 Sheridan-rd. Hotel Grasmere.

CHAMBERMAIDS—BOARD AND ROOM, OR room out. Illinois Athletic Club, 112 S. Michigan. See Housekeeper, rear.

CHAMBERMAIDS—$35 MONTH, BOARD, and room. HOTEL DEL PRADO, 59th and Blackstone.

CHAMBERMAIDS—COME READY FOR work. Paris Hotel, 538 S. State-st.

CHECKER—CAFETERIA.
721 N. CLARK.

COOK—8 HOURS; 6 DAYS; GOOD WAGES; restaurant. 7660 Vincennes-av.

COOK—BIG PAY; SMALL MICH. RESORT; best conditions. Lake View 3933.

COOK—SECOND, FOR A CAFE.
Ravenswood 7873.

COUNTER GIRL — Y. M. C. A CAFETERIA, 19 S. La Salle-st., 3d floor. 5½ days; good pay.

COUNTER GIRL—CAFETERIA; 7:30 A. M.-2 p. m. 1807 Indiana-av.

DIETITIAN OR PRACTICAL HOUSEKEEPer—To assist housekeeper of large institution; between 25 and 35 years of age. Address B T 444, Tribune.

DISH WASHER—SHORT HOUR; WHITE; 11 a. m. to 3:30 p. m.; no Sundays. 327 S. La Salle. Lobby of Webster Bldg.

FLOOR MAID—TO LIVE AT HOME. APply Chicago Lying-In Hospital, 426 E. 51st.

GIRLS—NEAT.
FOR NEW CAFETERIA.
Steam table and floor work; short hours; coolest place in the city.
APPLY 20TH CENTURY CAFE,
200 S State-st.

GIRLS—NEAT APPEARING, WORK IN check room; first class cafe; give age, tel. Address B T 51, Tribune.

HELPER—GENERAL, DISHWASHER AND waitresses. AMBER PIE TEA SHOP, 118 E. Superior-st.

HOUSEKEEPER—WORKING; NO OTHER woman in charge. Apply in person, Hotel La George, La Grange, Ill.

KITCHEN WOMAN—TO WASH DISHES, etc., $50 mo., board, room, fare. LAKE COMO HOTEL. Give Phone No. Add. Lake Geneva, Wis., R. F. D. 2, Box 76. D. J. NOTTER.

LADY — FOR LINEN ROOM; NO SUNDAY work. Apply
CHAS. WEEGHMAN CO.,
169 W. Madison.

MAID—AT GRAND HOTEL. 5044 GRAND-blvd.

MATRON—FOR SMALL HOSPITAL, NORTH side; capable taking charge of 12 employes and supervising kitchen. Ph. Edgewater 577.

NEAT GIRLS FOR
STEAM TABLE SERVICE.
$18 per week. Coolest place in Chicago.
TWENTIETH CENTURY CAFETERIA,
200 S. STATE-ST.

MEAT CARVER AND SALAD GIRL—GOOD wages; no Sunday work. Mid-City Cafeteria, 728 W. Madison.

NORTH AMERICAN RESTAURANT,
STATE AND MONROE-STS.,
wants steam table and counter girls; $22 per week and up; make your own hours.

NORTH AMERICAN RESTAURANT,
STATE AND MONROE-STS.,
wants dining room girls; $18 per week and up; make your own hours.

PASTRY COOK—GOOD; NORTH SHORE health resort, Winnetka. Tel. Winnetka 211.

SANDWICH WOMAN—8:30 TO 2:30. POLLY Tea Room, 21 S. La Salle, Arcade Pk.

WAITRESSES—AND STEAM TABLE GIRLS for cafeteria; short hours; good wages; experience not necessary. Apply MORRIS & CO., general office, U. S. yards.

WAITRESSES — EXPERIENCED; IMMEdiate employment; good salary, board, room and bonus. Ph. Evanston Golf Club, Evanston 1111.

WAITRESSES—11 TO 2; STEADY; NO SUNdays; $9 and lunch. Chocolate Shop, 175 W. Jackson-blvd., main floor lobby.

WAITRESSES—EVENING; MARRIED WOMen preferred; good salary. Apply Morrison Hotel Coffee Shop.

WAITRESSES — IMMEDIATE EMPLOYment; good salary; board, room and bonus. Evanston Golf Club. Phone Evanston 1111.

WAITRESSES—COLORED; GOOD SALARY. Apply head waiter, Hotel Windemere, 1614 E. 56th-st.

WAITRESSES—DINNER AND STEADY.
HOTEL GRASMERE,
4621 Sheridan-rd.

WAITRESSES — FOR LUNCH; EXPERIenced. Apply 17th floor, 68 W. Monroe.

WAITRESS—6 DAYS A WEEK. 813 DAvis-st., Evanston. Phone Evanston 516.

WAITRESSES — $45, 2 MEALS, BONUS. Hotel Newberry, 817 N. Dearborn.

WOMAN—CLEANING; $55 PER MON. WITH lunch.
BREWSTER HOTEL,
500 Diversey-pkwy.

WOMAN—TO HELP IN LUNCH ROOM. Hours 10 to 3. Ederheimer Stein & Co., 1911 Roosevelt-rd.

WOMAN—YOUNG, FOR NURSE'S DINING room, $35 month, room, and board. 735 Fullerton-av.

WOMAN—TO WORK IN LINEN ROOM. THE Home for Crippled Children, 1653 Park-av.

WOMAN—FOR CLEANING FLOORS IN hospital. 735 Fullerton-av.

Saleswomen.

AN ATTRACTIVE SCHOOL TEACHER OR any intelligent woman desiring full or part time employment for pleasant work in city with large comm. making earnings of $50 wk. up. Call at 1146 Conway Bldg.

ARE YOU SATISFIED????
Wanted—Two responsible women, married or single, past 25 years of age, who would give 2 hours a day, 4 days a week in spare time, with a big firm, for an assured income of $30 per week. Quick action necessary. Address B E 516, Tribune.

BURTON HOLMES
TRAVELOGUES
Offer unusually attractive and remunerative
TRAVELING POSITIONS,
to a woman 28 or over; transportation and salary. Applicant must have good education and be free to travel. MR. CARVER, 104 S. Michigan-av., Room 423.

LADIES,
$50 TO $100 A WEEK,
to women who possess energy and tact, to join my sales force. Women with me are all making money. Experience not essential. Mr. R. D. Mitchell, Sales Manager.
T. J. GRADY & CO.,
NORTH SHORE SUBDIVIDERS,
3248 N. CLARK-ST.

SALESWOMAN—LARGE MANUFACTURER of high grade line of toilet goods will employ young woman on a commission basis; highly desirable connection to refined, attractive young woman. See Mr. Cooper, 2d floor, 533 S. Wabash-av., Chicago.

SOLICITORS — TO SOLICIT SPECIALTY printing; your own time; big money. See Mr. Bogt, 403 Monadnock Bldg. Ph. Wabash 8084.

SOLICITOR — BETWEEN 25 AND 35, FOR soliciting advertising for club book. 186 N. La Salle-st., Rm. 406.

SOLICITORS — HIGH CLASS, FOR CLUB. Call 9 to 12, R. 1108, 15 E. Washington-st.

WOMAN—DESIRABLE TRAVELING POSITION will be vacant July 15. Acceptable applicant must be over 25 years old with high school or college education; unmarried woman or widow without incumbrance preferred; pleasing personality and adaptability essential; no investment necessary; no experience required; position permanent with advancement; will pay right party $50 a week. Address C D 252, Tribune.

WOMEN,
THIS IS FOR YOU.
New field open for women, clean, dignified, pleasant. No time taken from your home duties or if you are employed, no time from your present employment. Return beyond your expectations. Some women making as high as $200 a week. See Manager, 9 a. m. to 9 p. m., Room 253, 111 W. Washington-st.

WOMAN — WE NEED A BRIGHT, ENERgetic woman who is not satisfied with average salary for pleasant outside work; very remunerative, permanent position; advancement; salary, commission, bonus and expenses. Call before noon. 538 S. Dearborn-st., 3d floor. Inquire for Mr. Fish.

WOMEN—MARRIED OR SINGLE—
A few spare minutes a day will make you $50 a week and up; no selling or canvassing; I will teach you; clean, dignified, pleasant work; your friends or neighbors will never know a thing about it; give phone number. Address D Y 551, Tribune.

WANTED—FEMALE HELP.

Saleswomen.

WOMAN—YOUNG, PLEASANT AND AFFAble, to solicit orders through established dealer; good and permanent position for right party. National Broom Co., 529 Milwaukee-av.

WOMEN—FOR HOUSE TO HOUSE DEMONstration; short hours, good salary and commission. UNIVERSAL PRODUCTS CO., 326 River-st., Suite 302, foot of Wabash.

Miscellaneous.

OPPORTUNITY FOR WOMEN—
Never was there a time when bright, energetic, ambitious women could enter the business world with the assurance of success that today's opportunities offer. Business is booming. Ours is growing by leaps and bounds. Our expansion has created openings for six refined, cultured, women with at least a high school education. We have plans for summer and fall work that included travel under the most inviting conditions. This is work for which women, by nature, are fitted to enjoy and succeed. No previous business experience necessary. Your railroad fare will be paid and a salary to start. Our employment man, Mr. V. L. McGowen will be at room 1516 Garland Bldg., Tuesday, Wednesday, Thursday.

GIRLS AND WOMEN,
18 TO 35 YEARS OF AGE.
Who have never worked before or who have been doing factory or laundry work have an opportunity to enter our merchandise departments on clean light work at good wages. Filling orders—preparing merchandise for stock and wrapping parcel post packages for shipment. Definite increase in pay and opportunities for better positions if you show ability and are interested in your work.
Apply employment office, Chicago-av. and Larrabee-st.
MONTGOMERY
WARD
& CO.

TEACHERS—
Or intelligent educated women unattached and free to travel—do you want to earn some real money during your vacation? Would you be interested in a dignified honest proposition that would mean an income of between $40 and $75 a week and insure ideal climatic conditions for hot weather? This is not house to house canvassing; salary to start; railroad fare paid on all authorized trips; two vacancies in northern Michigan now. Call or write MR. PHILLIPS, 506 Monroe Bldg.

ARE YOU THE ONE?
Let the woman who is a willing worker and a fair talker present herself to me.
I am going to give some woman a $10,000 per year position selling.
It may be you?
Call and see MR. TAPLEY, Room 309, 81 E. Madison-st., cor Madison and Michigan.

WRIGLEY'S GUM FACTORY
Wants any good girls over 16 for pleasing, steady work; $16 to start, $1 extra for perfect attendance; quick advancement; no Sat. work; ideal conditions; clubroom to dance and rest; modern restaurant, shower and bathroom; free shampoo each month if desired; capable attendant.
WM. WRIGLEY JR. CO.,
3535 S. Ashland-av.

GIRLS AND WOMEN,
MERCHANDISE AND SHIPPING DEPARTMENTS.
The work consists of wrapping packages, weighing parcel post orders, filling orders, stock work, etc.; permanent positions.
SEARS, ROEBUCK & CO.,
Homan-av. and Arthington-st.

ORDER FILLERS,
EXPERIENCED.
Must be neat and accurate; $15 per week first month, thereafter according to ability.
P. F. VOLLAND CO.,
ROOM 611. 58 E. WASHINGTON.

ARE YOU SATISFIED????
Would you spend 2 hours a day, 4 days a week in spare time with a big firm for an assured income of $25 per week permanently? ACT QUICK. Address B E 518, Tribune.

GIRL — COLORED, TO WORK IN STOCK.
KING KELLY CO.,
Rm. 1010 Stevens Bldg.,
17 N. State.

WOMEN—40 TO 60 YEARS OF AGE; LIGHT easy work; no experience necessary.
GARTNER & BENDER,
1104 So. Wabash.

USHER—IN OFFICE OF LARGE ELECTRIcal concern; this is a congenial position for a lady who is tactful and businesslike. Apply Room 1040 Monadnock Bldg.

GIRLS—FOR CHORUS WORK. WE TEACH you and absolutely place you this season; can place 200 girls at once. Call 1626 Masonic Temple. Ph. Randolph 3460.

GIRL—FOR PACKING OLIVES, AND PICKler; paid while learning; pleasant surroundings; daylight factory. 2006 S. Western-av.

MODEL—EXPERIENCED; SIZE 16, FOR high class cloak and suit house. FELDMAN BROS., 302 S. Market.

GIRLS — TO DEMONSTRATE FOUNTAIN pens; salary $20; neat appearance. Buck & Rayner, State and Adams-sts.

GIRLS — TO MAKE BIG MONEY SELLING Elk novelties. Apply 1343 Insurance Exchange Bldg., Wed. a. m.

MODELS—CLOAK; SIZES 16-36. Apply CHICAGO NOVELTY CLOAK CO., 366 W. Adams-st.

LADIES—YOUNG, FOR PHOTO MODELING; calendar heads; face only. ARTCRAFT STUDIOS, 3900 Sheridan-rd. Ph. Well. 340.

CLOAK AND SUIT MODEL—SIZE 16; steady position; good salary. Wastrow Bros. and Goldstein, 237 S. Market-st.

NURSE—PRACTICAL, IN DAY NURSERY. Humboldt 5036. 1441 Wicker Park-av.

WOMEN—HOME WORKERS, FOR LIGHT home work; good pay. 2949 W. Van Buren.

USHERS — WHITE; SHORT HOURS. APply Mrs. Atkins, State-Lake Theater.

DRESSM'K'G—MILLINERY SCHOOLS.

VALENTINE DRESSMAKING DESIGN COLleges; day, eve. 2407 W. Madison. 6205 S. Halsted. 1850 N. Wells. Sara Patek, Prin.

DESIGN AND MAKE YOUR CLOTHES, IT'S easy by Master System. State-Lake Bldg.

TRADE SCHOOLS.

NURSES—STUDENT; NEEDED FOR HOSpital, class and private case training, no reputable woman excluded.
Experienced undergraduates can earn $25 to $35 per week, graduates $45 to $50 per week. Diploma good in any state.
Write 546 Garfield-av. for literature or call Mon., Wed. or Thurs. between 7 and 8 p. m. Tues., Thurs. or Sat., 2 to 3 p. m. ILLINOIS POST GRADUATE AND TRAINING SCHOOL FOR NURSES.

COMPTOMETER SCHOOL.
Conducted by the Makers of Machine.
FELT & TARRANT MFG. CO.
33 S. La Salle-st. Mon. 2580.

Learn Marcel Waving
manicuring, beauty culture, electrolysis, Columbia method taught. Manicuring, $15; marceling, 6 lessons, $15. DAY AND EVENING CLASSES. MISS E. RUTH LAHS, 14 W. Washington-st., Suite 500, 5th floor.

COMPTOMETER SCHOOL.
DAY AND EVENING CLASSES.
E. C. WARNER.
14 E. JACKSON. TEL. WABASH 8582.

LEARN MARCEL WAVING, BEAUTY CULture, etc. Eve. classes. Position guaranteed. CHICAGO HAIRDRESSING ACADEMY, Inc., 64 W. Randolph-st., 2d floor. Phone State 5887.

LADIES—LEARN HAIR DRESSING, MARcelling, beauty culture or chiropody. Day or even. Pleasant work. Big pay. Great demand. Inquire Moler College, 105 S. Wells.

GIRLS—FOR CHORUS WORK. WE TEACH you and absolutely place you this season; can place 200 girls at once. Call 1626 Masonic Temple. Ph. Randolph 3460.

MARCEL WAVING IN 5 PRIVATE LESSONS. GERTRUDE HALE, ROOM 310, 14 W. WASHINGTON-ST.

LEARN M'EWAN'S EASY SHORTHAND in 5 to 8 weeks.
At McEwan School, 1432 Edison Bldg.

CLOTHING, FURS, ETC.

FURS,
FUR COATS,
at a great bargain. We have on hand several handsome fur coats and fur pieces that have been used as manufacturers' samples that we will sell at a great discount. They consist of Hudson seal, mink, Jap mink, Beaver, Sealine and Coney coats at $68 to $250. Also a great variety of fur pieces, such as fox, mink, squirrel, seal marten, etc., at $15 to $75. These are all real bargains, and a deposit will hold any article.
Until Wanted. Call at
WHOLESALE HOUSE.
Room 414, 115 S. Dearborn-st.
BRUMBAUGH BROS.

DO YOU WONDER HOW YOUR FRIENDS and neighbors can afford those beautiful furs and Hudson seal coats they are wearing? Investigate our special charge account system.
MILLER & CO., 1100, 36 S. STATE.

UNCALLED-FOR SUITS.
and single trousers at cost. See [Mr. Larmar].
SELL BROS., Subway,
31 W. Jackson.

FUR COAT FOR SALE—GENUINE HUDSON seal coat, 38 in. long, made of finely selected pieces, only $200; also squirrel coatee, $15; brand new, never worn. The Resale Shop, 3429 Michigan-av. Open evenings.

HANDSOME HUDSON SEAL COAT, SQUIRrel trim; $225 takes it; will give 3 mos. time to pay for it. BRUMBAUGH BROS., Room 414, 115 S. Dearborn-st.

FOR SALE — DARK BLUE GEORGETTE crepe dress. H. OPPENHEIMER, 5432 Woodlawn, 1st.

FOR SALE—MEN'S AND WOMEN'S LEATHerettes, $16.50; waterproof; good for motoring. At Clark and Jackson-blvd.

WHITE SATIN SKIRT, IMPORTED COAT and dresses. 1050 Bryn Mawr-av. Apply in store, mornings.

SPECIAL BARGAIN—TABLE OF FINEST clothes, bric-a-brac, etc., on sale at sacrifice. Economy Clothes Shop, 5437 Lake Park.

CASH FOR FURS AND COATS.
BARNETT, 503 S. STATE-ST.

FOR SALE—6 SUITS OF MEN'S CLOTHES, size 42. G., 2127 Tilden-st.

SALE — SLIGHTLY USED SUITS, ALL sizes, $12 up. NADLER, 305 E. 61st-st.

SALESMEN'S SAMPLE SUITS FOR MEN, 25% off. 804 Medinah Bldg., Jackson-Wells.

SAMPLE FURS NOW AT HALF PRICE. Alexander's, Rm. 508, 333 S. Dearborn-st.

COLLECTIONS.

WE QUICKLY COLLECT CLAIMS OF every description on percentage. ADAMS ADJUSTMENT CO., 139 N. Clark-st.

LOST AND FOUND.

BAG—LOST—JULY 4, BETWEEN [illegible] Fields and Chicago, one black [illegible] with miscellaneous contents. Reward.
F. M. GORDON,
4458 Greenwood-av.
Drexel 1536.

BAG—WILL PARTY WHO TOOK [illegible] traveling bag by mistake [illegible] and Wabash Sunday a. m. kindly [illegible] Rm. 205, 123 W. Madison. Reward.

BATHING SUIT—LOST—ON N. [illegible] gentleman's green bathing suit [illegible] July 5. Edge. 6336.

BRIEF BOOK—LOST—BLACK [illegible] and 16th-st. car, near [illegible] value only to owner; finder [illegible] MUDGE CO., 4425 [illegible] 16th-st. [illegible]

CHANGE PURSE—LOST—SMALL [illegible] contains recei[illegible]; reward. Sunnyside [illegible]

DOG—FOUND—BULL, MALE, DARK [illegible] white breast and tips of paws. [illegible] roe 3198.

EYEGLASSES — LOST—PAIR [illegible] owner's business card in [illegible] Telephone Main 3184.

FUR—LOST—GRAY SQUIRREL [illegible] son-blvd., bet. Kedzie and Western-av. [illegible] day, July 4. Finder please call [illegible] 4671.

FUR—LOST—FOX FUR, MAJESTIC [illegible] ter. Monday eve. Reward. Ph. Frank. [illegible]

HANDBAG—LOST—BLACK VELVET [illegible] taining diamond solitaire ring [illegible] wedding ring, and coral ring [illegible] land Park and Chicago [illegible] Finder please return to ROBERT [illegible] 7626 N. Marshfield-av. Rogers Pk. [illegible] Reward.

HANDBAG—LOST—BLUE SUEDE [illegible] top; bet. Somonauk and Sandwich [illegible] p. m., Monday. Rav. 9391. [illegible] sian-av.

HAND BAG—LOST—TAN, MONDAY [illegible] Grand Central sta. Phone Normal [illegible] ward.

HAT—LOST—LIGHT BLUE [illegible] white facing; Marshall Field [illegible] Gary, 61st, and Calumet, or 61st [illegible] Calumet. Call Drexel 702.

KEYS—LOST—SUNDAY, BUNCH OF [illegible] on 12th and Racine-av., or on Madison [illegible] Sangamon cars. Ph. Hay. 2132.

KODAK—LOST—AT N. W. DEPOT [illegible] liams Bay, Wis. Ph. Yards 4633 [illegible] Reward.

MINK CHOKER—LOST—SUNDAY [illegible] noon, on Douglas-blvd. Reward [illegible] side 8683.

NECK PIECE—LOST—1 SKIN MINK [illegible] ward. Sunnyside 5127.

PACKAGE—LOST — IF PARTY TAKING [illegible] package from under seat in [illegible] arrvg. 12:45 Sunday, cont. special [illegible] shoes, gown, and velvet bag, will call [illegible] NASH, Franklin 1631, reward; no questions asked.

PASS BOOK CHECKS — LOST—REWARD. Midway 8635, evenings.

PIN — LOST—DIAMOND, PLATINUM [illegible] pin, Sunday afternoon, between [illegible] and Woods Theater. Return to [illegible] Field & Co.'s Umbrella Section; reward.

PIN—LOST—JULY 5, BETWEEN [illegible] dan-rd. and Devon-av. and Lyons [illegible] sapphire and diamond bar pin [illegible] ward. Call Central 5473.

PIN—LOST—GAMMA PHI BETA [illegible] on Monroe, between Wabash and [illegible] Name Charlotte Welch on back [illegible] Please phone Blackstone 7300, after 6 [illegible]

PIN—LOST—MONDAY, GOLD BAR [illegible] platinum center, set with diamonds [illegible] ward. Lincoln 813.

PIN—LOST—FRIDAY, JULY 2, A [illegible] bar pin, with amethyst set. Owner's [illegible] on the back. Reward. Call Newcastle [illegible]

POCKETBOOK—BLACK, CONTAINING [illegible] bill and naval discharge papers in the [illegible] of Nathan Asia; $20 reward if returned [illegible] 4259 Hazel-av.

POLICIES—LOST—ON L TRAIN [illegible] day, package canceled policies. Reward [illegible] immediate return.
INTERSTATE CASUALTY CO.,
830 Insurance Exchange.

RING—LOST—LADY'S FANCY [illegible] gold ring set with 2 diamonds [illegible] F. E. RAYMAN, 731 Plymouth-ct. [illegible] 350.

RING—LOST—DIAMOND, LEFT IN LADIES' washroom of the Hopper tearoom [illegible] please Phone Austin 4181. Reward.

RING—LOST—PLAIN GOLD WEDDING [illegible] State-Lake, Sunday; $5 reward. Address G 540, Tribune.

SHOE—LOST—1 LADY'S SHOE [illegible] Reward. Lake View 4220.

SUITCASE LOST—A LARGE black, lady's, containing articles of not only money value but also sentimental value was accidentally taken off Wabash train from Detroit due in Chicago 7:15 Tuesday a. m., between Gary, Ind., and Chicago. Will party please return and receive liberal reward? No questions asked. 600 Tower Bldg., cor. Madison and Michigan. Randolph 2135.

SUIT BOX—LOST—CONTAINING LADY'S dress, child's raincoat, child's dress, keepsake from mother. On Indiana-av. [illegible] Tuesday morning. Reward. 4321 Woodlawn-av., 2d apt. Tel. Kenwood 5349.

TACKLE BOX—LOST—IN C. & N. W. [illegible] depot baggage room, containing [illegible] tackle. Finder will receive reward [illegible] turned to Chief Electrician, Blackstone [illegible] Harr. 4300.

TIRE, RIM, TAIL LIGHT, AND [illegible] license No. 337—Lost—$10 reward [illegible] Austin 2830.

TIRE—FOUND—JUNE 27, ON WAY [illegible] Geneva to Chicago. Phone Prospect [illegible]

UMBRELLA — LOST—PARTY [illegible] blue silk umbrella with gray [illegible] dle, on bus at Washington-st. at [illegible] day, please call Wellington 4291 [illegible] ceive reward.

UMBRELLA—LOST — AT STEVENS [illegible] taurant; ladies'; reward. Ph. [illegible]

WATCH AND BRACELET—LOST— [illegible] gold Elgin, near corner [illegible] Broadway. Finder please notify [illegible] Plaza Hotel, North-av. and N. Clark [illegible]

WATCH—LOST—LADY'S WRIST [illegible] Sat., Auburn Pk., between [illegible] Lowe. Reward. D. Hines, Ph. Stewart [illegible]

WATCH—LOST—JULY 5; ELGIN [illegible] let engrav., Grace B. Hills [illegible] ward. Return 1418 Century Bldg.

WRIST WATCH — LOST — LADY'S [illegible] Broadway near Sheridan, Sunday [illegible] Tel. Englewood 4799.

WRIST WATCH — LOST — BETWEEN [illegible] and S. Chicago and 72d and [illegible] Reward. Phone Blackstone 2173.

PERSONAL.

PERSONAL—WILL ANY ONE WHO SAW [illegible] passenger struck by motorman on [illegible] av. car near Austin-av., about 1:30 [illegible] July 3, communicate with McKinley [illegible]

PERSONAL—ANY ONE HAVING [illegible] dealings with Attorney Edward L. [illegible] kindly communicate with G 396, Tribune.

PERSONAL—L. H.: COMMUNICATION received. We have what you ask [illegible] is well.

PERSONAL—CHARLIE NEWMAN [illegible] the P. W. Hotel. Call Austin 6145 [illegible]

CLUB AND ASSN. MEMBERSHIPS.

FOR SALE—MEMBERSHIP [illegible] club; reasonable. Address G 393, Tribune.

BUSINESS PERSONALS.

PERSONAL—WE BUY OLD FALSE TEETH, bridge work in any condition, gold [illegible] Bring or mail them. Dental Exchange [illegible] 405; 143 N. Wabash-av.

PERSONAL — SUPERFLUOUS HAIR [illegible] moved by 1 to 16 needle electrolysis [illegible] anteed permanent; exclusive [illegible] DRUM & DRUM, 108 N. State-st. [illegible]

PERSONAL — SUPERFLUOUS HAIR [illegible] manently removed by multiple [illegible] MME. STIVER, 1009 Marshall Field [illegible]

PERSONAL—HAIR REMOVED BY [illegible] ple electrolysis; guaranteed [illegible] Ella Louise Keller, 36 S. State-st. [illegible]

CASTOFF CLOTHING.

A. MARKOWITZ PAYS
HIGHEST PRICES FOR USED SUITS, OVERCOATS, AND SHOES.
WE CALL ANYWHERE, CITY OR SUB.
PHONE CENTRAL [illegible]
CENTRAL 3574.
CENTRAL 4248.
Or write Suite 412,
105 W. MONROE-ST.

LEVINE, MONROE 2337.
721 W. ROOSEVELT-RD. SEE ME BEFORE DISPOSING OF YOUR CLOTHES, SHOES, ETC. UNIFORMS, FUR COATS, ALSO MASQUERADE COSTUMES, EVENING CLOTHES, NEW OR USED. I PAY MORE THAN ANY OTHER.

MRS. H. SCHNEIDER, 446 E. [illegible] BUYS CLOTHING, RUGS, FURNITURE, ANTIQUES AND BRIC-A-BRAC [illegible] ANYWHERE, CITY OR SUB. [illegible]

DANENBERG, 212 N. CLARK, NEAR LAKE [illegible] pays $5 to $20 for your castoff suits [illegible] overcoats. Call Franklin 5075.

CASH FOR FUR COATS, COATS [illegible] OF EVERY DESCRIPTION [illegible] STATE. ANDREWS. HARRISON [illegible]

100 PER CENT VALUE PAID—Bring in your suit or overcoat to the [illegible] erty, 5 E. Congress-st. Wab. [illegible]

LADIES', CHILDREN'S USED GARMENTS bought, sold; also bric-a-brac [illegible] Mrs. Wilson [Gentile], 848 N. Clark [illegible]

50% MORE FOR YOUR CLOTHES [illegible] Broffman first. 4857 Champlain [illegible]

HIGHEST PRICES PAID FOR CLOTHES [illegible] furs. Reitman, 3840 Cott. Gr. Doug. [illegible]

CONTRACTS TO LET AND WANTED.

WANTED — DUMP TRUCKS to haul sand; union scale; steady work; cartage paid twice a month. Apply
O'ROURKE & CO.,
9019 So. Halsted-st.

LOST AND FOUND.

JULY 4, BETWEEN ... Chicago, one black walrus bag ... eous contents. Reward. F. M. GORDON, ...58 Greenwood-av. Drexel 1536.

PARTY WHO TOOK BLACK ... by mistake cor. Randolph ... Sunday a. m. kindly return ... W. Madison. Reward.

...T—LOST—ON N. RIDGE-AV. ... green bathing suit, night ... 8336.

...—LOST—BLACK, ON ... car, near Robey; papers ... owner; finder please return ... 4425 W. 16th-st., for reward.

...—LOST—SMALL ... reward. Sunnyside ...

...—BULL, MALE, DARK BROWN ... and tips of paws. Call ...

... — LOST—PAIR, IN CASE ... business card in same; reward ... 3184.

GRAY SQUIRREL, ON JACK ... Kedzie and Western-avs. ... Finder please call Lake View ...

FOX FUR, MAJESTIC THEATER ... eve. Reward. Ph. Frank. 1327.

...OST—BLACK VELVET, CON... diamond solitaire ring, diamond ... and coral ring, between High ... and Chicago. Green Bay-road ... return to ROBERT ... shfield-av. Rogers Pk. ...

...OST—BLUE SUEDE, SILVER ... Omonauk and Sandwich, Ill. ... ay. Rav. 9392. 4727 ...

...—LOST—TAN, MONDAY P. M. ... al sta. Phone Normal 33. ...

LIGHT BLUE ORGANDIE ... Marshall Field tag ... Calumet, or 61st, 54th ... Drexel 702.

...—SUNDAY, BUNCH OF KEYS ... Racine-av., or on Madison ... Ph. Hay. 2132.

...T—AT N. W. DEPOT, WIL... Wis. Ph. Yards 4633, Chicago.

...KER—LOST—SUNDAY AFTER... Douglas-blvd. Reward. ...

...E—LOST—1 SKIN MINK ... Sunnyside 5127.

...OST — IF PARTY TAKING ... from under seat in Wilson ... Sunday, cont. special arch ... and velvet bag, will call ... Franklin 1631, reward; no questions.

... CHECKS — LOST—REWARD ... 535, evenings.

...T—DIAMOND, PLATINUM ... afternoon, between Argyle ... Theater. Return to Marshall ... Umbrella Section; reward.

JULY 5, BETWEEN ... Devon-av. and Lyons, Ill. ... diamond barpin; liberal ... Central 5473.

GAMMA PHI BETA SORORITY ... between Wabash and Michigan ... Lotte Welch on back. Reward ... Blackstone 7300, after 6:30.

...—MONDAY, GOLD BAR, SQUARE ... center, set with diamonds. ... 813.

...—FRIDAY, JULY 2, A GOLD ... with amethyst set. Owner's ... Reward. Call Newcastle ...

...K—BLACK, CONTAINING ... val discharge papers in the name ... sia; $20 reward if returned to ...

...—LOST—ON L TRAIN, SATUR... canceled policies. Reward ... return.

...ERSTATE CASUALTY CO. ... Insurance Exchange.

...—LADY'S FANCY WHITE ... set with 2 diamonds; reward ... MAN, 731 Plymouth-ct. Harrison ...

...—DIAMOND, LEFT IN LADIES ... of the Hopper transom. Finder ... Austin 4181. Reward.

...—PLAIN GOLD WEDDING, AT ... Sunday; $5 reward. Address ...

...T—1 LADY'S SHOE, SIZE ... Lake View 4220.

...ASE LOST—A LARGE ... lady's, containing ... not only money value ... sentimental value ... accidentally taken off ... train from Detroit ... Chicago 7:15 Tuesday ... between Gary, Ind., ... Chicago. Will party ... return and receive ... reward? No questions ... 600 Tower Bldg., cor. ... and Michigan. ...2135.

...K—LOST—CONTAINING LADY'S ... child's raincoat, child's dress, letter ... from mother. On Indiana-av. car ... morning. Reward. 4521 Woodlawn ... Tel. Kenwood 5349.

BOX—LOST—IN C. & N. W. E'S ... baggage room, containing ... finder will receive reward ... Chief Electrician, Blackstone Hotel.

... TAIL LIGHT, AND DEALER ... No. 337—Lost—$10 reward. Phone ...

...UND—JUNE 27, ON WAY FROM ... to Chicago. Phone Prospect 6172.

...A — LOST—PARTY FINDING ... umbrella with gray and ivory handle ... at Washington-st. at 2:30 ... call Wellington 4291 and ...

...A—LOST—AT STEVENS ... ladies'; reward. Ph. Edge. 5717.

...AND BRACELET—LOST—LADY'S ... near corner Winona ... Finder please notify Gen. ... North-av. and N. Clark-st.

...LOST—LADY'S WRIST WATCH ... Auburn Pk., between Morgan ... ward. D. Hines. Ph. Stewart ...

...LOST—JULY 5, ELGIN, BRACE... Grace B. Hills. Suitable ... return 1418 Century Bldg.

...WATCH — LOST — LADY'S ... near Sheridan, Sunday. Reward ... Kenwood 4799.

...WATCH — LOST — BETWEEN 71ST ... Chicago and 72d and Rhodes-av. ... Phone Blackstone 2173.

PERSONAL.

...—WILL ANY ONE WHO SAW ... struck by motorman on Western ... Austin-av., about 1:30 Saturday ... communicate with McKinley 333?

...—ANY ONE HAVING ... with Attorney Edward L. Richter ... communicate with G 398, Tribune.

...—L. H.: COMMUNICATION ... We have what you ask for. ...

...—CHARLIE NEWMAN, NOT AT ... Hotel. Call Austin 6146. ...

...AND ASSN. MEMBERSHIP.

...ALE—MEMBERSHIP HAMILTON ... reasonable. Address G 392, Tribune.

BUSINESS PERSONALS.

...—WE BUY OLD FALSE TEETH ... work in any condition, gold crowns ... mail them. Dental Exchange, ... N. Wabash-av.

... — SUPERFLUOUS HAIR ... by 1 to 16 needle electrolysis ... permanent; exclusive specialist ... DRUM, 108 N. State-st., Suite 616.

... — SUPERFLUOUS HAIR ... removed by multiple electrolysis ... TIVER, 1009 Marshall Field Annex.

...—HAIR REMOVED BY MULTI... electrolysis; guaranteed permanent. ... Keller, 36 S. State-st., Rm. 1204.

CASTOFF CLOTHING.

MARKOWITZ PAYS ... EST PRICES FOR USED SUITS ... OATS, AND SHOES. ... ALL ANYWHERE, CITY OR SUB. PHONE CENTRAL 4556. CENTRAL 8574. CENTRAL 4248. ...ite Suite 412. 105 W. MONROE-ST.

...VINE, MONROE 2337. ... ROOSEVELT-RD. SEE ME ... DISPOSING OF YOUR CLOTHING ... ETC. UNIFORMS. FUR COATS ... MASQUERADE COSTUMES ... CLOTHES, NEW OR USED. ... THAN ANY OTHER.

...H. SCHNEIDER, 446 E. 31ST-ST. ... CLOTHING, RUGS, FURNITURE ... ES AND BRIC-A-BRAC. WE CALL ... HERE, CITY OR SUB. DOUG. ...

...BERG, 212 N. CLARK, NEAR LAKE ... to $20 for your castoff suits and ... Call Franklin 5975.

...FOR FUR COATS, COATEES, FURS ... EVERY DESCRIPTION. ... ANDREWS. HARRISON 219.

...R CENT VALUE PAID— ... in your suit or overcoat to the ... E. Congress-st. Wab. 2466.

...S', CHILDREN'S USED GARMENTS ... sold; also bric-a-brac, house ... son [Gentile]. 848 N. Clark. Sup. ...

...ORE FOR YOUR CLOTHES ... man first. 4857 Champlain. Ken. ...

...ST PRICES PAID FOR CLOTHING ... Reifman, 3840 Cott. Gr. Doug. 6420.

...RACTS TO LET AND WANTED.

...NTED — DUMP TRUCKS ... haul sand; union scale ... ly work; cartage ... a month. Apply ... O'ROURKE & CO., 9019 So. Halsted-st.

TO RENT—ROOMS—SOUTH.

...MET-AV., 5665, 2D APT.—TO RENT— ... block from park and L station; employed lady preferred.

...UMET, 5846, 2D—TO RENT—LRG. LT., ... furn. rm., 1 blk. L and park.

...WELL, 5239, 2D—TO RENT—LARGE ... room, shower, I. C., beach; gentlem'n.

...CHESTER-AV., 5465, APT. 6—TO RENT ... furn. modern rm.; elec. lgts., steam ... fam. Ph. Blackstone 70.

...L-BLVD., 4112 — TO RENT—FOUR ... outside rooms, bath, kitchenette, piano and typewriter; private home; adults; ... 15 minutes on Kenwood L to loop. ...land 163.

...XEL-BLVD., 4207, 1ST APT.—TO RENT ... frt. rm., with alcove, piano; reas.

...-AV., 4118—TO RENT—FRT. RM., ... suite, sleep porch. Oak. 5504.

...-AV., 6365, 3D—TO RENT—LIGHT ... rm.; mod.; priv. fam.; gent; refs.; L.

..., 6165, 3D, COR.—TO RENT—CHOICE ... high class; pvt.; Ken. L. sur.

..., E., 60—TO RENT—LGE. RM., NR. ... running water; nr. lake; walk. dist.; ...

...ETT-AV., 5482—TO RENT—RM.; ... bath; lake; Jackson Pk.; I. C. ... Blackstone 922.

...FIFTH-ST., E., 312, APT. 3—TO RENT— ... furn. cool rm.; will accommodate B. ... visitors or by the week; rent reas. ...wood 2319.

...-FOURTH-ST., E., 1416—TO RENT— ... cool room, running water, near beach, ... surface.

...SEVENTH-ST., E., 1045, 2D—TO ... well furn. frt. rms.; sep. or suite; ... bath, steam; lovely loc.; near ... 3 surf. lines, I. C., L; priv. ... all comforts; no other roomers; reas.; ... or 3 persons. Phone Kenwood 9548.

...-BLVD., 4824, 3D—TO RENT—LGE. ... room, connecting bath; 2 bus. men, ... couple; board optional.

...-BLVD., 4931, 1ST — TO RENT— ... comfortable furnished room, adjoining bath; also smaller room.

...-BLVD., 4509—TO RENT—2 FINELY ... frt. rms., priv. bath. Ken. 10272.

...-BLVD., 4959—TO RENT—LGE. FRT. ... also smaller room; reas. Ken. 3808.

...-BLVD., 4520, 3D—TO RENT—LG. ... rm., pr. lav., adj. bath. Hopkins.

...-BLVD., 4911 — TO RENT — FINE ... mod. rm., run. wat., adj. bth. Ken. 8174.

...WOOD-AV., 4414—TO RENT—S. S.; ... rms., connect. bath; nr. lake; excel. ... meals opt.; men pref. Tel. Drex. 9248.

...PARK-BLVD., 1512, BLVD. INN—TO ... high grade hotel rooms, $12 per wk. ...

...ANA, 4746, 3D—TO RENT—BEAUT. ... bk. parlor, $6; 15 m. loop. Ken. ...

...ANA, 4448—TO RENT—2 BEAUTIFUL ... rms.; strictly modern; kitchen; reas.; ... 2 or 4 or small family.

...ANA, 4404, APT. 2—TO RENT—BEAU. ... suite, priv. bath. Choice apt. ...

...SIDE-AV., 6243—TO RENT—SMALL ... frt. rm. for 1. DAUBE.

...WOOD, 6326, 1ST FLOOR—TO RENT— ... suite, priv. kitchen, porch; mod.

...WOOD, 6322, 2D—TO RENT—BRIGHT ... rm. in clean, modern apt.

...PARK-AV., 4863, 1ST APT.—TO RENT ... outside light adj. rooms; priv. bath; ... homelike. Kenwood 1185.

...PARK-AV., 4346, THE MOSHER—TO ... pleas. frt. rms.; also small rm. ... clean, comf., place to live.

...PK., 4808—TO RENT—LARGE, LT. ... shower, suit. gent; I. C. ex. E. Johnson.

...LAND, 5437—TO RENT—LIV. RM. ... 1 blk. east Cot. Grove. Mid. 6342.

...GAN-AV., 1014, COR. 11TH-ST.— ... looking Grant Park—To Rent—Beautiful furnished room in modern bldg.; shower; elevator. See housekeeper; $75 per ...

...IGAN, 5006, 3D—TO RENT—2 CONN. ... kitch. privgs. if des.; also sing. ... Kenwood 9217.

...IGAN, S., 2954—TO RENT—ROOMS. ... Calumet 1506.

...IGAN-AV., 4145, APT. 2—TO RENT— ... frt. rm.; also 1 room, conv. bath.

...IGAN, 4139 — TO RENT — LARGE ... rm.; all conv.; ex. trans. Elmes.

...IGAN-AV., 2815—TO RENT — HIGH ... rooms; also hskpg. suite.

...RIE-AV., 5815, 3D—TO RENT—LADY ... has two lovely outside rm.; will rent ... or couple emp.; so. apt.; L. to L.

...RIE, 6045, 3D—TO RENT—LGE. MOD. ... suit. 1 or 2; near L. Oak. 7242.

...RIE-AV., 4825, 2D — TO RENT—ELG. ... sun parlor, kitch., ding. if des.; nr. L.

...RIE, 6128, 3D—TO RENT—LGE. AIRY ... blk. 61st L. Went. 6952.

...RIE-AV., 4809—TO RENT—1 OR 2 ... rooms; people employed.

...RIE-AV., 4744, 2D—TO RENT—SPLEN... furn. mod. front and side rms.; reas.

...-FIFTH-PL., E., 1424—TO RENT—DE... rooms in modern flat for summer; ... near Jackson Park, surface, L ... transportation. HALE, Midway 2042.

...-FIRST, E., 615, 3D—TO RENT— ... newly furn. front room, adj. bath; ... Washington Park, L. and surf. Phone ... 5266.

...-SECOND-ST., E., 450, 3D APT.—TO ... room; lady employed.

...PARK, 5942, 2D—TO RENT—NICE ... airy rm., for gents or marr. ... kitch. priv.; priv. home; mod. ... Washington Pk. Call after 6:30 ... FARRELL, Wentworth 2180.

UNIVERSITY-AV., 6330, 2D—TO RENT— ... well furn. room, in quiet private home; good trans.

...SH, 5506—TO RENT—FURN. ROOM, ... Call Normal 4078.

...LAWN-AV., 6123, 2D—TO RENT— ... living room, bedroom, twin, ... business men; $70.

...LAWN PARK, 646—TO RENT—TWO ... running water; elec. light; lake ... beach. 1st floor.

...LAWN, 4738—TO RENT—LG. SUNNY ... furn., modern conv., good trans.

...—TO RENT—ATTRAC. FR. RM. ... alcove, newly furn., piano. Stewart ...

...—FRT. RM.; LRG. CLOSET; ADJ. ... Christian Science prfd. Phone Englewood 8281.

...—ROOM IN PRIV. HOME; GOOD ... 1½ blks. bathing beach; gents. ... South Shore 3372.

...—FINE LARGE ROOM IN EX... bachelor's apt. on Michigan-av.; ... $55. Address B J 101, Tribune.

...—FRONT ROOM, NEAR LAKE ... fam.; 47th, I. C., surf. Drexel ...

...—FRONT ROOM, PRIV. BATH, ... $10. Kenwood 4458.

...—FRONT ROOM; NICELY FURN.; ... Oakland 1774.

...—RM. HOME PRIV.—TO REFINED, ... Oakland 3115.

...—LARGE FURN. RM. GENTS; $5 ... two; good trans. Stewart 5358.

...—6150 KENWOOD, 3D APT.; 3 ... outside rms.; I. C., L; nr. Jack. pk.

NEW SPENCER APTS.
Open June 1st.
... rooms for gentlemen, affording ... and luxurious accommodations; 1 ... L sta., 2 blks. Washington Pk. ... GARFIELD-BLVD., COR. PRAIRIE.

TO RENT—ROOMS—NORTH.

...1216—TO RENT—RMS. AND SUITE. ... ht., run. water; reas. Maison ... Hotel.

...1016, 3D—TO RENT—ELEGANT ... cool, mod., priv. apt.; gentlemen.

...-AV., 351—TO RENT—1ST CLASS ... rms. Ph. Diversey 1816.

...-AV., NR. LAKE—TO RENT — ... with bath; priv. fam. Phone Graceland 1965.

...-AV., 543A — TO RENT—DBLE. ... 2 ladies em., $12. Eves. 7-8.

..., 1027, 1ST—TO RENT—BEAUT. ... priv. home, L. bus, surf., nr. ... Man or marr. cpl., emp.

..., 905, 3D—TO RENT—LGT. FR. RM. ... beach; Wil. exp.; gent only.

...TER—TO RENT—LG. FR. RM.; ... Wilson L. Lake View 6550.

...NDON, 3923, 2D, BET. SHER. AND ... Pk.-blvd.—To Rent—Large room.

...RN, N., 863—TO RENT—2 ROOM ... opposite park; $15; elec., mod.

...-PL.—FRT. RM. SUITABLE FOR 2 ... or married couple; e. of Clark-st., ... Lincoln Pk. Phone Lincoln 9553.

...WOOD, 857—TO RENT—SINGLE AND ... front room; Wilson exp., bus, beach. ... 3915.

...ST., E., 68 — TO RENT—FURN. SIN... rm. steam ht., hot water; lady or ... nr. lake.

FULLERTON-PKWY., NEAR CLARK — TO ... 4, splendid, light, airy front room ... particular people, in high class apartment; privilege of living room; private family. Lincoln 2998.

...CE-ST. — TO RENT—SINGLE RM., PRI... bath, private family of 2; beach, bus, ... and surf.; $7; gentleman; permanent. Lake View 2757.

...GRACE, 835—TO RENT—PLEAS. RMS., RE... home; reas.; L ex.; ref.; nr. lake.

...-AV., 4347—TO RENT—FRONT RM., ... fam.; W. ex.; gents. Graceland 7414.

...MORE, 4066—TO RENT—LRG. PLEAS. ... adj. bath; Evanston Exp.; reas. Lake View 9700.

...MORE-AV., 4740—TO RENT—IDEAL ... for two high class men; pri. fam.; ... HOLLEY.

...MORE, 4636 — TO RENT—LG. RM., ... 1 or 2 gents.; nr. beach, Wil. ex. ... 3490.

...MORE—TO RENT—2 RM. WITH SLEEP... will rent separately; nr. Edgewater ... Hotel. Sunnyside 632.

...MORE, 4247, 2D — TO RENT—LG. FRT. ... kitch. priv., nr. L. Grace. 8384.

...MORE-AV., 4639—TO RENT — LGE. ... clothes closet, also single.

...MORE, 4326—TO RENT—LARGE FRT. ... rm., 1st apt.; Wilson exp.

...MORE, 4360—TO RENT—LARGE BEAU. ... rm.; priv. house; bus. people; Sher. ex.

...MORE-AV., 4239, 1ST — TO RENT— ... frt. room, 1 blk. L, bus; 2 blk. Sher.

LA SALLE, N., 1429—TO RENT—NICE LGE. ... front rm.; running water. Sup. 7829. ... accommodate several.

LA SALLE, N., 902—TO RENT—WALKING ... to loop; large cool room for 2.

...RENCE-AV., 1028, 2D, BELL NO. 3— ... Rent—Large front room with porch; Wil. exp., bus; gentleman pref. Stranahan.

...RENCE-AV., 918, 2D—TO RENT—RM., ... Sheridan-rd., Wilson exp.; 3 to 5. ...

...RENCE, 920, 3D—TO RENT—WELL ... front rms.; lake, Wil. exp., bus.

LELAND-AV., 937—TO RENT—DESIRABLE front and single r.; newly furn.; spotlessly clean. Sunny. 6255.

LELAND-AV., 930—TO RENT—WELL FURnished front room, suitable 1 or 2, near Wilson express, beach, and bus. The Nelson.

LELAND-AV., 904, 2D APT. — TO RENT— Nicely furn. room, nr. lake and Wils. exp.

LELAND, 919—TO RENT—BRIGHT, AIRY rms., near Wilson beach. Edgewater 8893.

LELAND-AV., 904, 3D—TO RENT—NICELY furn. rm.; nr. Wilson L, bus, beach; gents.

LOCUST-ST., 128, 5TH—NICELY FURN. sing. and doub. front rms.; elec.; mod.

MAGNOLIA, 5943, 2D — TO RENT—RM. for 2; priv. fam.; nr. lk. and trans.; mod. apt.

MAGNOLIA, 4706, 1ST—TO RENT—SINGLE and double front rooms; Wilson L.

MALDEN, 4638—TO RENT—2 ADJ. ROOMS, private lavatory; gentleman preferred.

MARGATE-TER., 944, COR. SHERIDAN-RD. —To Rent—Large rm., adjoining shower; 2 gents. Sunnyside 7257. ROSS.

MARGATE-TER., 945, NR. ARGYLE—TO Rent—Lge. front rm.; pvt. pch.; ½ blk. lake.

MONTROSE, 821, 3D—TO RENT—LRG. FRT. rm.; empl. people; L. bus, surf.

MORSE-AV., 1244—TO RENT—LGE., AIRY rooms, one block to lake and L. Telephone Rog. Pk. 5508.

PINE GROVE, 3752—TO RENT—DOUBLE or single rm., also small apt., priv. pch.

RACINE-AV., N., 4513, 3D APT.—TO RENT —Well furnished large airy front rooms; Wilson L and bus. See Martin. Sunnyside 6512.

SHERIDAN, 4923—TO RENT—LIVING RM., with twin beds, priv. porch; other rms.; phone in rms.; break. opt.; Arg. X, bus, beach. Streeter.

Sheridan, 5055—THE JAMES.
Choicest loc. N. S., nr. Edge. beach, phone in all rms.; Arg. X, bus, beach 1 block.

SHERIDAN-RD., 4720, 3D—TO RENT—TWO large rooms; connecting bath; front suite; twin beds; all newly furnished; also small room; gentlemen preferred. Addleman.

SHERIDAN, 4872—TO RENT—DELIGHTFUL cool rm., next to shower bath; 1 blk. from lake, Argyle L; refs. Sunny. 997.

SHERIDAN-RD., 4741, 2D—TO RENT—HIGH class rm.; home privil.; marr. cpl. empl. or gents; Prot.

SHERIDAN, 4909—TO RENT—RM. WITH sun parlor, twin beds also rm. adj. shower; phone in rms.; break. opt.; bus, beach. Willis.

SHERIDAN, 4336, THE VERMARIE — TO Rent—Frt. rm., in-a-door bed; Wils. ex., bus and beach.

SHERIDAN-RD., 4436, 2D—TO RENT—LGE, well fur. outside room, adj. bath; small priv. fam.; one or two gent. Sunny. 8213.

SHERIDAN, 4430—TO RENT—HOME COMF. without the worry for discriminating peo.; beach, bus; Wil. exp.; $4 up. Edge. 6470.

SHERIDAN-RD., 6820, 3D — TO RENT— Large, light, well furn. room; marr. couple or 2 business men; priv. fam.

SHERIDAN, 4538, 1ST APT.—TO RENT— North large room adj. lav. and shower; pvt. home; couple or gentlemen; Wil X, bus.

SHERIDAN, 4917—TO RENT — NEATLY appointed rms. to discriminating people.

SHERIDAN-RD., 4322—TO RENT—OUTSIDE rms.; r. w.; conv. Wilson ex., bus, beach.

SHERIDAN, 4733—TO RENT—THE MOUNTford, 2 and 3 room bachelor apt.

SHERIDAN—TO RENT—QT. RM., OP. BATH; $7; break. opt.; emp.; ref. Grace. 3773.

SHERIDAN, 4006, 2D—TO RENT—COOL, airy ft. room, suit. for 2; Sher. L, bus.

SUPERIOR, E., 21—TO RENT—LARGE FRT. rm.; running hot water; walking distance to loop.

WARD, 3830, 2D—TO RENT—NICELY FUR. rm.; gent. only.

WILSON-AV., 826, 2D — TO RENT—WELL furn. room, running water, conn. shower, to a gentleman of refinement; $12 wk.

WILSON—908, 2D—TO RENT—SUITE OF 2 connec. rms.; also single; bus, L.

WILSON, 904, 2D — TO RENT—2 R. SUITE and 1 single. Rav. 7503.

WILSON, 918, 2D—TO RENT—COOL ROOM, adj. bath; nr. "L," beach; gentleman.

WINTHROP-AV., 5822—TO RENT—LARGE front room on 2d floor, mod. home; has 4 windows and is well furn., suitable for marr. couple or 2 gents. Also single rms.; 2 blks. from lake, 1 blk. from Thorndale L sta., Evanston exp. Sunnyside 3340.

WINDSOR-AV., 823 — TO RENT—LARGE, pleas. rm., suit. for 1 or 2; 4 doors from the lake; restaurant.

WINTHROP-AV., 6131—TO RENT—TO BUS. man; fine airy room; mod. home; high class neighb.; nr. lake, bus and L. Sheldrake 3266.

WINTHROP, 4726—TO RENT—BEAUTIFUL fur. frt. rooms; 1 or 2; priv. res.; Wilson L.

WINTHROP, 5106, 2D — TO RENT—RM. for 1 or 2; mod.; priv., Argyle L. Sun. 6149.

WINTHROP, 5246, 1ST—TO RENT—LRG. rm. for 2; kitch. privgs. if des. Sunny. 375.

WINTHROP, 5826—TO RENT—FURN. RM., near lake and L. Edgewater 8272.

TO RENT—2 LARGE SINGLE rooms, newly furnished. 4869 Kenmore.

TO RENT — PLEAS. 2 RM. SUITE AND SUN porch with kitch. priv. in bungalow, nr. lake; Protestant preferred. Rogers Park 4781.

TO RENT — NR. WILSON BEACH AND EXpress, large, attractively furn. rm. in priv. home, conv. to bath; 1 or 2 gentlemen. Sunnyside 7883.

TO RENT — NEAR VIRGINIA HOTEL, large, quiet, well furn. rm. with bath, priv. fam., $15 wk.; gentl.; Protestants only. Ph. Superior 1132.

TO RENT — MARRIED COUPLE WILL share their 4 rm. apt. with people employed. All home comforts. Edgewater 9582. Argyle exp.

TO RENT—BEAUTIFUL COOL RM., SINgle or en suite; ¼ blk. lake and bus; conv. to Wilson and Argyle ex., surf. Sunnyside 7028.

TO RENT—WELL FURN. ROOM IN MOD. apt.; home privileges; near bathing beach, tennis courts, and loop. Superior 8576.

TO RENT — FURNISHED FRONT ROOM; steam; electric light; adjoining Lincoln park; private family. Phone Superior 4642.

TO RENT — 2 RMS., 1 CONNECTING BATH, home comforts; piano; Wil. ex., lake. Edge. 4544.

TO RENT—CHOICE FUR. FRT. ROOM, 1 OR 2 bus. women. Lessing Bldg. Grace. 5246.

TO RENT—NICE FRONT ROOM, NEAR WILson L; reas. Call Sunnyside 9253.

TO RENT—WELL FURN. RM.; BUS. WOMen; priv. fam.; Wilson L; $8. Edge. 4952.

TO RENT—SUITE OF 2 BEAU. FURN. rms.; mod.; priv. home. Wellington 8178.

TO RENT—ROOMS—NORTHWEST.

KEDZIE, N., 2144, 2D — TO RENT—FRT. bedrm., gent., priv. fam. Albany 775.

TO RENT—ROOM, CONV. RAVENSWD. L; brk. opt.; priv. family. Monticello 8632.

TO RENT—ROOMS—WEST.

CENTRAL-PARK-AV., S., 1630—TO RENT— Front rm., 1 or 2 gents.; st. ht.; priv. family.

CENTRAL PARK-AV., S., 421—TO RENT— Front and back room, newly furnished; gentlemen preferred; near Garfield Park L ex.

GLADYS-AV., 4913—TO RENT—A COOL, quiet room in small family; $4.

KENILWORTH-AV., S., 114—TO RENT—2 room suite; choice neighborhood; near L in Oak Park. Phone O. P. 3610W.

MONROE, 3542—TO RENT—1 OR 2 LRG. outside rooms. BERNTSON.

ROOSEVELT-RD., 3350—TO RENT—FURN. rm., adjoining bath; kit. privileges; priv. family; suitable for 1 or 2; married couple preferred. Van Buren 230.

WASHINGTON-BLVD., 4027—TO RENT— Lge. frt. rm., nr. Garfield Pk. Kedzie 910.

TO RENT—MOD. LIGHT RM., SUIT. FOR man, couple, or two gents. Van Buren 1117.

TO RENT—HOUSEKEEPING ROOMS.

South Side.

CALUMET-AV., 5247, 2D—TO RENT—3 RM. hskpg. suite, porch and yard; price $15.

CALUMET, 5000—TO RENT—2 RM. SUITE, cor apt., range, sink, porch.

CALUMET, 5425, 3D—TO RENT—1 LGE. hskpg. rm., conv. L; emp. people pref.

DORCHESTER, 5336 — TO RENT—HSKPG. suite, also sing. rm.; 53d I. C. ex.; nr. lake.

ELLIS-AV., 4300, 3D — TO RENT—2 HSKP. rms. and sing. rm.; fine trans.; mod. Kenwood 4676.

ELLIS, 4300—TO RENT—2 AND 3 ROOM suite, real kitchen, well fur. Miss Jackson.

EMERALD, 4440—TO RENT—FURN. RMS., hskpg.; gas range, sink. Boulevard 2331.

FIFTY-SIXTH-ST., E., 330, 1ST APT.—TO Rent—3 room housekeeping suite, completely fur.; regular kitchen, gas range, icebox; dining room, large front living room, with bed, closet, porch; all private; modern; 1 blk. Wash. pk.; ½ blk. 55th L station; reasonable; adults.

FORTY-THIRD-ST., E., 544 — TO RENT —2 and 3 rm. hskpg. suites; steam; electric; 3d flr.

FORTY-SECOND-PL., E., 926—TO RENT—3 rm. suite, stm. ht., elec. lt., laundry.

FORTY-FIFTH, E., 417, 2D—TO RENT—1 and 2 rm. suites, comp. furn.; all conv.

FIFTY-THIRD, E., 1216 — TO RENT—FURN. flat, 3 and 4 rm. suites, nicely furn., bright, clean, range, run. water. Midway 2041.

GRAND-BLVD., 3800—TO RENT—BEAUTIful outside 3 rm. apt., priv. bath. 6140 Douglas, also one rm. and kitchenette.

GREENWOOD, 4334 — TO RENT — 2-3 hskpg. room, con. bath, for 2 or 3 people; $13. Drexel 4968.

HARPER, 5014 — TO RENT—PRIVATE home, 2 rms. and kitchenette, completely furn.; very cozy, homelike and private, $12 per wk.; gas and light free. Kenwood 3041.

INDIANA-AV., 2709 — TO RENT—3 WELL furnished rooms; piano and storerooms.

KIMBARK-AV., 6017—TO RENT—HIGH class 2 room suite with lavatory.

LAKE PK., 4465—TO RENT—HSKPG. suite; mod.; Ken. L, I. C., surf.; beach; single rm.

LAKE PK.-AV., 3044—TO RENT—NICELY furn. hskpg. rms. with kitchenette, runn. water, I. C.; $5.

LAKE PARK, 4318—TO RENT—TWO WELL furn. light rms.; I. C., L, surf., and beach.

LAKE PK.-AV., 4324—TO RENT—TO EMPL. high class room, kitchenette.

MICHIGAN, 5608, 2D—TO RENT—2 AND 3 rm. frt. suite, range, r. w., elec. lt.; reas.

MICH.-AV., 5039—TO RENT—COZY 2 RM. suite, front porch, steam, elec. Drexel 1229.

OAKENWALD-AV., 4585—TO RENT—TWO rooms and kitchenette; all conveniences; I. C., L. surfaces. Call after 6 p. m. Kenwood 4176.

OAKENWALD, 4450—TO RENT—NR. LAKE, 3 well furn. rms.; I. C., L, Surf.

PRAIRIE, 5659, 3D—TO RENT—2 OR 3 RM. suite; blk. 58th exp.; all conv.

PRAIRIE-AV., 4739, 1ST—TO RENT—FRT. dble. rm., kitchenette, $8; also 2 slp. rms.

SIXTY-SECOND, E., 1221, CHATEAU— To rent—2 and 3 room hspkg. suites and large and small hspkg. rooms, running water, gas plates.

SIXTY-SECOND-ST., E., 1221—THE CHAteau—To Rent—2 and 3 rm. suites and single rms.

SO. PARK-AV., 5714, 1ST—TO RENT—3 RM. suite, comp. furn., priv. porch and bath; also 2 rm. frt. suite; suit. 3 or 4.

TWENTY-NINTH-ST., E., 130, COR. INDIana—To Rent—Large, airy cor. rm., for hskpg.; mod.

WOODLAWN, 4705—TO RENT—2 OR 3 OUTside rms., fur. complete, sink, elec., awn'gs.

WOODLAWN, 6049—TO RENT—CHILDLESS cpl., employed, to share flat. KRONING.

YALE-AV., 6501 — TO RENT—LGT. AIRY rms.; "L" surf. and R. I. Engle. 7905.

TO RENT—FINE 3 RM. HSKPG. SUITE; nr. lake best trans.; piano; porch. Phone Central 5750 days, Drexel 5553 evenings.

TO RENT—6647 KIMBARK-AV., 4 ROOM suite, real kitchen, porch, private bath; owner retains one room; outside light.

TO RENT—2 RM. MOD. HSKPG. SUITE; private kitchen. 6326 Kenwood, 1st apt.

North Side.

AINSLIE, 946—TO RENT—2 OR 3 RM. suite; inadoor beds, priv. bath; phone in rms.; service, Arg. X, bus; bch. Simpson.

AINSLIE-ST., 1142—TO RENT—HSKPG. 2 and 3 room suites; modern; L and beach.

ARLINGTON, 519—TO RENT—2 AND 3 rm. apt.; newly furn. and decorated; must be seen to be appreciated; reas.; near park and transp.

BELMONT, 911—TO RENT—3 RM. HSKPG. suite; rl. kitchen; gas range; porch.

EDGECOMB, 948—TO RENT—3 RM., HSKG. suite; $75; Sheridan L.

BYRAN, 1020, 2D, 1 BLK. SOUTH SHERIdan exp. sta.—To Rent—Light mod. dining rm., bedroom; use kitchen and porch; ref. Graceland 9176.

CLARK, N., 2715—TO RENT—2 HSKPG. rooms.

DAKIN-ST., 1049, 1ST — TO RENT—2 RM. hskpg. suite, mod. apt.; real kit.; Sher. ex.

DEARBORN, N., 863—TO RENT—3 ROOM suite; porch; $15; also 1, $9; elec.; mod.

EUGENIE-ST., 146, 3D—TO RENT—PRIV. kitch., din. rm., bedrm.; elec. elevator.

FULLERTON-PKWY., 444—TO RENT—ONE room, kitchenette, and bath; wall bed. Also two rooms, full kitchen; ice box; good bldg. and surroundings; one blk. Linc. Pk. Cunning.

LARRABEE, 2340, NR. FULL.-PKWY.— Elgt. rms. ex. brd.; gents. Linc. 537.

LINCOLN-AV., NR. LELAND, 3D—TO RENT —Hskpg. rm., mod.; no other roomers. Rav. 5110.

OAKDALE, 530—TO RENT—3 RMS., HSKPG., nr. lake and transpr. Graceland 9155.

SHERIDAN, 4900—TO RENT—2 RM. SUITE with sun par.; priv. bath, pch., phone in all rms; Arg. X, bus, beach 1 blk. Willis Apts.

SHERIDAN, 4917, THE PERSHING—TO Rent—Compt. furn. 3 rm. apt.; bath, porch, near beach, Argyle sta., bus.

SHERIDAN-RD., 4336—THE VERMARIE— To Rent—Beaut. furn. 3 rm. apt., 2 beds; priv. bath; porch; Wil. ex., bus, beach.

WINTHROP, 4922—TO RENT—CHEERFUL homelike frt. suite, 3 rm. back suite, priv. porch, real kitchen; also single rm.; elec. grill; nr. lake and Agryle L.

WINTHROP-AV., 4829—TO RENT—HSKPG. room; light and airy; running water; opposite bath; reasonable. Sunnyside 6518.

WINTHROP-AV., 4913—TO RENT—2 TWO large hskpg. rms. Edge. 9535. Argyle L; house.

TO RENT—2 R. FRONT OR 1 R. SUITE; kit.; lav.; stm.; elec.; nr. Lin. Pk. Div. 3853.

Northwest Side.

MILWAUKEE, 2291—TO RENT — 2 LGE. front parlors; clean, well furn.; kitchenette, icebox; steam; adults only. Humboldt 1016.

West Side.

ADAMS, 2151—TO RENT—3 RM. SUITE, lt. hskpg.; adults only.

JACKSON-BLVD., 2944—TO RENT—HSKPG. nicely furn. 2 rm. suite; elec.; $7.50 wk.

WANTED—TO RENT—ROOMS.

WANTED—TO RENT—ROOMS, UNFURnished small flat or rooms, by elderly lady; N. or W.; reas.; refs. Address H 190, Tribune.

WANTED—TO RENT—ROOM; MUST HAVE sleeping porch adjoining; N. Side, within Argyle, Belmont, and Ashland. Room 411, 186 N. La Salle.

WANTED—TO RENT—ROOM AND BATH, with some kitchen privileges, by marr. couple; Garfield Pk. district pref. Address B P 72, Tribune.

BOARD AND LODGING—SOUTH.

BLACKSTONE-AV., 5714; H. P. 2780—THE Harvard—American plan only; several choice suites; private baths; single and double rms. Make attractive rates to business people.

BUENA-TER., 931—DBLE. AND SG. RMS.; lge. pch.; nr. beach; home cook.; house.

PERRY-AV., 6557 — BOARDING AND training children over 4. Child School.

DORCHESTER, 4720—LG. RM. ADJ. BATH and porch; excell. table. I. C. exp. and sur.

KIMBARK-AV., 5125 — PLEASANT RM. for 2; home table; nr. lake and I. C. exp.

BOARD AND LODGING—NORTH.

SHERIDAN, 4220—LGE. WELL FURN. RM. suit. 2 or 3; home cooking; ex. tr. Well. 511.

TO RENT—SUITE OF ROOMS; PRIVATE bath; also single room; excellent table. 915 Sheridan-rd. Grace. and 602.

BOARD AND LODGING—WEST.

FLOURNOY, 2111—ROOMS WITH BOARD, $10. Seeley 7544.

JACKSON, 2447, FLAT 8—BOARD AND RM., suit. 1 or 2 men; $10.50.

HOTELS.

THE STANLEIGH
A SUMMER HOME IN THE CITY. SHERIDAN-RD. AND PRATT-BLVD. COMPLETE HOTEL SERVICE. EVERYTHING DESIRABLE IN THE WAY OF HOME COMFORTS, REFINEMENT, AND ELEGANCE; BEAUTIFUL BEACH; A FEW CHOICE KITCHENETTE AND BACHELOR APTS. NOW AVAILABLE, ROG. PK. 7010.

TO RENT—THE MOST BEAUTIFUL APTS. in Chicago, overlooking Drexel Square, Washington Park, and Drexel-blvd., consisting of 2, 3, and 4 rms. each, having private bath with shower, all elegantly and newly furnished complete for housekeeping. Rents, $65, $75, $85, $125, to $150 mo. Call 810 Hyde Park-blvd. [51st], nr. Cottage Grove-av., or phone Kenwood 940.

HOTEL BERKELEY.
EUROPEAN.
1011 E. 41ST-PL. OAKLAND 2025.
All outside rms., overlooking lake, with or without bath; ½ blk. Ken. L and 43d I. C.; $1.50 per day and up; wkly. $7 and up.

Seville Apt. Hotel
Choice 1 and 2 room kitchenette apts.; completely furnished. 4144 Sheridan-rd. Phone Lake View 9000; 1 block to Sheridan-rd. L station.

EASTWOOD HOTEL.
EUROPEAN.
4644 Sheridan-rd. Edgewater 6196.
Everything modern; with or without private baths; 2 blocks from lake; Wilson-av. sta., N. W. L. of motor bus to door.

HOTEL ESSEX.
5721 COTTAGE GROVE-AV. OPPOSITE WASHINGTON PARK.
Large single and conn. rms., all outside; near boating, tennis, golf, etc.; rates $5 wk. up; special mo. rates. Ph. Hyde Park 7592.

THE HIGHLANDS.
Fire pr. apt. hotel, 2 blks. Birchwood L, 2 blks. lake. Ideal for summer. 1 to 4 rms. comp. furn. for hskpg., $2.50 day; $65-$150 mo., incl. lgt., gas, serv. Ph. Rogers Park 6100.

RIO GRANDE,
4620 Hazel-av.; all rooms newly furnished; reasonable rates; 1 block bathing beach; near Wilson L and bus; upper floor reserved for bachelor quarters. Sunnyside 1433.

HOTEL REVERE.
417 N. Clark-st., cor. Austin-av.
Under new management; remodeled and refurnished; 5 min. walk from loop; $5 per wk.; with bath, $10 and up. Ph. Rand. 330.

THE CLUXTON HOTEL
AT BIRCHWOOD BEACH.
7450 Greenview-av., Rogers Park 384. European plan, $10 week up. American plan, $20. Also 3-4-5 rm. furn. apts.

Kellshore Apt. Hotel
Furnished apts., 3 and 4 rms. free daily maid service; linens; light, gas. $110 to $160. 738 Irving Park-blvd. Wellington 26.

HOTEL MAEBURNE.
Ideal summer hotel; Am. plan; 2 blks. to lake and Howard L sta.; suites and single rms., bath. 7605 Bosworth-av. R. P. 9676.

NEW BRADFORD HOTEL.
3000 Michigan-av.; 200 outside rooms, mod. conveniences; cafe connecting; rates, $5-$8 weekly; trans., $1 per day up. Calumet 5653.

Roseland Apartment Hotel.
Newly furn., large, light rooms, s. pl., kitchenette; 15 min. loop. 4426 Michigan-blvd.

PREMIER APTS.—BEAUTIFULLY FURN. double rms., sleeping pch., adj. bath; nr. lake and Rogers Park L sta. 1427 Greenleaf-av. Ph. Rogers Park 7631.

NEW PARK GATE HOTEL, ROOM AND private bath, $55 a month. 1552 E. 63d-st., at Jackson Pk.

HOTEL MARCO, 510 S. DEARBORN-ST.— Steam heat, running water in rooms, newly furn.; 75c per day and up. Wabash 4831.

THE ARDEN, 4746 CALUMET-AV., 15 MIN. loop, run. w., elec. lt., lge. rms., suit. for 2. Rates reas., spec. price to perm. Oak. 4297.

HOTEL GRASMERE—
4621 SHERIDAN-RD.
RAVENSWOOD 3701.

SOMERSET—
SHERIDAN-RD. AT ARGYLE.
PHONE SUNNYSIDE 7060.

HOTEL MORLONDE, 4946 SHERIDAN-RD.— Modern, exclusive rms., $9 and up single, $16 with bath double. Ph. Sunny. 7171.

HOTELS.

HOTEL DEL PRADO

ON THE MIDWAY.
AMERICAN PLAN.
Attractive rates on one, two, and three room suites.

Entertainment
DANCING EVERY WEDNESDAY NIGHT.
MUSIC and MOVIE SUNDAY.
IDEAL HOME FOR SPRING AND SUMMER.
59TH AND BLACKSTONE.
Telephone Hyde Park 2410.
½ block to I. C. Express.
15 minutes to Loop.

MADISON PARK

HYDE PARK-BLVD., AT DORCHESTER.
...IAN APARTMENT HOTEL
Near the lake; I. C. express, 10 min. to loop. Elegantly appointed. Hotel Service. Suites with breakfast rooms and Kitchens. Now available, 1 and 2 room apts. for the summer period. Restaurant.
JOHN F. CONROY, MGR.
Ph. Kenwood 4800.

Sherburne Beach Apts.
"On the Lake."
WE CLAIM TO HAVE
THE most beautiful and luxurious and the most complete furnishings in Chicago.
THE best arrangement as to rooms, each apt. having separate bedrooms; also in-a-dor bed in living room; some with sun parlors and 2 bedrooms.
THE most exclusive location, situated in Chicago's high class residential section; bathing beach next door; 35 minutes from the loop; Granville L station; garage accommodations.
Rates per month, $150 and up. Some concessions will be made to those taking leases. Sheldrake 2168. 6259 Sheridan-rd.

HOTEL BIRCHMONT
FARGO AND GREENVIEW-AVS.
Phone Rogers Park 800.
Accommodations superior to any other American plan hotel on the North Side. American plan rates for one person with single room and private bath, $20 to $25 per week; two persons, $30 to $35 per week. Parlor, bedroom, and private bath for two people, $42 to $50. Larger suites for families at reasonable rates. One block from lake and beaches, two blocks from Jarvis-av. "L" station.
WILLIAM F. SOMMERS, Manager.

LEXINGTON HOTEL
Michigan-blvd. at 22d-st.
Absolutely Fireproof.
If you are looking for attractive, comfortable, permanent rooms, you will undoubtedly find what you want at this hotel. Our rates are the most reasonable in Chicago considering the accommodations we can show you. All rooms large and airy and include all modern conveniences. Walking distance to the loop. $200,000 in improvements within a year. Three moderate priced cafes.
Telephone Calumet 1840.

Drexel Arms

FINEST BOULEVARD LOCATION.
Large, attractive rooms with private bath.
ONE PERSON .... $2.50 TO $4.00 A DAY
TWO PEOPLE .... $3.00 TO $5.00 A DAY
SPECIAL WEEKLY RATES. 300 ROOMS.
Every modern convenience; 15 min. from center. Cottage Grove cars to door. Elev. and Ill. Cent. 2 blks. Phone Drexel 9573.
CAFE THE BEST. MODERATE PRICES.
DREXEL AND OAKWOOD-BLVDS.

LAKE FRONT HOTEL
3800 LAKE PARK-AV.
1 blk. from 39th-st.; beaut. rooms overlooking lake; single and en suite; hot and cold water in all rooms; select neighborhood; exc. trans.; 12 min. to loop, I. C., L. and surf.; most beaut. loc.; nr. bathing beach; $5 up per wk or by day; suites $8 up. Ph. Drex. 5999.

KENWOOD APTS.,
Delightful summer accommodations; new; 2 and 3 rm. kitchenette apt. Suitably furnished; $75 to $150 per month; fireproof bldg.; thoroughly modern; best trans. Ph. Blackstone 7600. 6318-20 Kenwood-av.

BOARD WANTED.

BOARD WANTED—YOUNG MAN, EMployed, references, desires room and meals in private family on the South Side; no meals Saturdays or Sundays. Address H 450, Tribune.

BOARD—BY GENT.; PERMANENT; WEST Side preferred; state particulars. Address G 584, Tribune.

ROOMMATES.

LGE. CLEAN RM., MOD. BACHELOR APT. for congenial man; musical, middle aged preferred; N. S., quiet, nr. exp. "L"; reas. Write particulars. Address B K 143, Tribune.

LADY STUDENT WILL PAY MOST RENT for lady roommate, who will help with studies. Address H 189, Tribune.

LADY WILL SHARE HER 4 RM. APT. WITH congenial business woman or rent room; very desirable. Ph. Lake View 5556.

TO RENT—HOUSES—SOUTH.

TO RENT — LARGE MODERN HOME ON Michigan-av., near 26th-st., for business purposes. Will make long lease. MADDEN BROS., 140 S. Dearborn-st.

TO RENT—FLATS—NORTH.

TO RENT—932 N. MICHIGAN-AV., 14 RM. cor. residence, 2 baths, elec. lt., hot water heat; rent $275 per mo. Call for permit to inspect same. GODFREY SCHMID, 35 S. Dearborn-st.

TO RENT—HOUSES—NORTHWEST.

TO RENT—MODERN 6 R. RES., WITH TWO story bldg. in rear, $75 per month; rent applied as purchase money; owner. Address A K 505, Tribune.

TO RENT—FURNISHED HOUSES.

TO RENT — 501 OAKWOOD-BLVD., ELEgantly furnished, modern, private residence, 8 rooms, bath, etc., $100 month. Ph. Douglas 8820.

TO RENT—MOD. 7 RM. FURNISHED house; large front porch; 2 doors Fullerton-pkwy; $75 per mo. 2411 Burling-st. Phone Lincoln 6924.

TO RENT—MOD. 7 RM. FURN. HOUSE IN Beverly Hills, July and Aug. 9651 Winchester-av. Beverly 1955.

TO RENT—JULY AND AUGUST, ALL OR part of comfortably furn. eight room house, Wilson-av. district. Address H 385, Tribune.

TO RENT—FURN. 5 RM. BUNG., GLENCOE nr. Skokie; lrg. screened porch; wooded awn; share with right people; $45. Div. 8023.

TO RENT—3335 MICHIGAN-AV., 8 NICE furnished rooms; good transportation.

WANTED—TO RENT—HOUSES.

WANTED — TO RENT—FURNISHED, 6 OR 8 room house in Glencoe or Evanston, near lake, until Sept. 15. Phone Mr. Mann, Lake View 3055.

WANTED—TO RENT—SMALL MOD. UNfurnished house on or near lake, Winnetka; poss. now or in fall. Address B P 503, Tribune.

TO RENT—SUMMER RESORTS.

TO RENT—FURNISHED SUMMER COTtages, 1 cottage, 3 bedrooms and maid's room, comfortably furnished, running water and electric lights, with garage, in village, $200 to Sept. 20; 1 nicely furnished cottage on Lake Michigan, 4 beds and maid's room, running water, electricity, $300 to Sept. 20; no short terms on either; first check for full term holds either, act quick. It's cool in Pentwater. THE R. L. BATES AGENCY, Pentwater, Mich.

TO RENT—2-3-6 ROOM COTTAGES, FURnished, screened porches, overlooking lake; bathing, dancing, fishing; 70 miles no. of Chi.; good transp.; $25 per wk. and up. Parties wishing to take meals at hotel, $20-$25 per wk., cottage free. Phone Wentworth 350.

TO RENT—BAKERY AND RESTAURANT location; fine opening, 3d door from main corner; big summer business; thriving resort town West Michigan. Address H S 35, Tribune.

TO RENT — CAMP SPACE ON PISTAKEE Lake; shady grounds, gravel beach; near depot. Address H S 33, Tribune.

WANTED—AT SUMMER RESORTS.

WANTED—1 OR 2 VACANT SUMMER RESort lots; must be a bargain; give price, location, and phone number in reply. Address B K 140, Tribune.

TO RENT—FLATS—SOUTH.

TO RENT — 2829 CALUMET-AV., 3 ROOM flats; steam heat, hot water, gas range, free laundry; priv. storerms.; adults; $20 up.

TO RENT—4732 INDIANA, 1ST, 6 RMS., stm. ht., elec. light; poss. at once.

TO RENT—FLATS—SOUTH.

NEW BUILDINGS,
833 E. FORTY-SIXTH-ST. OR 4240 MICHIGAN-AV.
Four room all modern apartments; French paneled dining-rooms; private front and rear porches; excellent light and transportation; $65 and $67.50 per month. See agent on premises.
D. A. MATTESON & CO.,
140 N. Dearborn-st. Central 3600.

TO RENT—1 RM. KITCHENETTE APT.; immed. poss.; $50; Apt. 207, 5200 Harper-av.

Attractive 4 rm. apt., modern; $65; poss. Aug. 1st; 5428 Kimbark-av. (Smith.)
WM. T. WOODLEY,
1642 E. 55th. Hyde Park 2187.

NEW APARTMENTS—RENTal $70 and up. Inquire 6947 S. Peoria-st.

TO RENT—6730 MERRILL-AV., OVERlooking Jackson Park, 7 rooms, front and rear sun parlors; 2 baths, showers; large light rooms, all outside; vapor heat. Open for inspection today. GLATT & PRICE, 6831 Stony Island-av. Blackstone 8800.

TO RENT—7255 CALUMET-AV., 1ST APT., 4 rooms; in-a-dor bed; front and rear porches; screened; immediate possession; $65.
FRANK H. LANG & SON,
40 N. Dearborn-st. Randolph 2356.

TO RENT—N. W. COR. 69TH-ST. AND EAST End-av.; ready now; 2 rooms, kitchenettes, in-a-dor beds, dressing closets; near I. C. and Jackson Park. GLATT & PRICE, 6831 Stony Island-av. Blackstone 8800.

TO RENT—70TH AND CRANDON-AV., N. E. Cor.; 4 rms. and sun parlors, in-a-dor beds; nr. I. C., Jackson Park, and lake; immediate possession. GLATT & PRICE, 6831 Stony Island-av. Blackstone 8800.

TO RENT — 7252 MERRILL-AV., NEW 5 rm. and sun parlor apts.; screened in porch; immed. poss.; $80. W. A. MURPHY & CO., 5048 Cottage Grove.

14 MIN. TO LOOP.
New fireproof 2 rm. apts., kit., bed., etc.; equal to 4 rms.; reas. 4160 Drexel-blvd.

TO RENT—STEAM HEAT, 8 ROOM FLAT, very beautiful; rent $100 per month. ELMER JORDAN & CO., 2419 W. 63d. Prospect 8700.

TO RENT—6 RM. APT.; SUN PARLOR; 1425 E. 65th-pl.; 1 blk. I. C. sta.; price $75. Owner. Call Hyde Park 7782.

TO RENT—NEW PARK GATE HOTEL, ROOM and private bath; $55 a month. 1552 E. 63d-st. at Jackson Pk.

TO RENT—NICE 3 RM. APT., $35; STEAM ht., light; nr. lake, I. C. R. R. Williams, Moniger & Co., 35 S. Dearborn-st.

TO RENT—SOUTH SHORE DISTRICT; NEW bldg.; 4 rm. apt. N. W. Cor. 68th-st. and Clyde-av.

TO RENT—MARYLAND-AV., 5323, APT. 1, 6 rooms, $55 to Oct. 1st. Apt. 2, 7 rooms, $75; lease. Call Midway 6352. Adults only.

TO RENT—FLATS—NORTH.

SEE THESE.
Brand new 4 room apts. 2323-31 Commonwealth-av., overlooking Lincoln Park; rent $75 a month.
Possession at once.
Corner Cornelia-av. and Broadway, new apts., 4 rooms; rent $70.
3720-28 Pine Grove-av., new 4 room apts., 1 block to lake, near "L" station, in-a-dor bed and bedroom; rent, $70.
Agent on premises or see
PLOTKE & GROSBY,
2519 N. Clark. Diversey 5568.

NEW APARTMENTS.
READY FOR OCCUPANCY.
3 ROOMS EACH.
Argyle and Glenwood.
1 block west of Broadway.
WHITESIDE & WENTWORTH,
8 S. Dearborn. 1056 Wilson.

TO RENT—NEAR IN, NORTH SIDE, ONE apartment, $5,000 per annum; one at $7,200 per annum, and one at $8,400 per annum; possession Oct. 1. For information apply to
WINSTON & CO., AGENTS,
1421 First Nat'l. Bank Bldg.
Central 4204.

IMMEDIATE POSSESSION.
720 Grace-st., 2d apt., one of the most beautiful apts. on North Side; 3 rms., sun parlor, dressing-rooms; in-a-dor beds; bldg. a year old; $90 monthly.
V. J. CURTO & CO., 4699 Bdwy. Edge. 1020.

NEW BUILDINGS.
913-35 Sunnyside-av.
3 room and kitchenette. Light and large. Rents $65 to $75.
Agents on premises or Tel. Rand. 5210.

TO RENT—UNUSUALLY ATTRACTIVE 2 rm. apts.; in-a-dor beds, dressing room, sun parlor, white enamel finish, near lake; excellent location; poss. now.
848-50 Sunnyside. 1st and 3d apts.
O. P. CURRAN, 4531 BROADWAY.

TO RENT—ROGERS PARK APT., IN NEW bldg.; sun par., living rm., bedroom, with private porch, dining rm. and kitchenette; near Morse L; $70. WALLEN & SONS, 6712 N. Clark-st., Agents.

TO RENT—VERY CHOICE LARGE AND light 4, 5, and 6 room apts., close to lake and Sheridan-rd., for immediate possession. $100 to $150. C. A. CARLSON, 725 Irving Park-blvd. Lake View 7672.

TO RENT—SUBLET, NEW 4 ROOM AND s. p., in-a-door bed; rent $80; furn. optional; 1 block W. Clark-st., 2d apt. 7225 N. Hilldale-av.

TO RENT—A FEW VERY CHOICE APTS. left at 7722-8 N. Marshfield, 2-3 rms.; $60-$85. Imm. poss. LIEPOLD & HICKS, 7606 N. Paulina. R. P. 1617-1618.

TO RENT—BEAUTIFUL 6 RM. APT. OVERlooking lake; nr. Argyle L ex. sta.; two baths, sun parlor, screened porch; adults; poss. now., $150. Edgewater 1068.

1711 JUNEWAY TERRACE.
5 large rooms and sun parlor at $90. Main 4040.

TO RENT—1970 WINNEMAC-AV., 2 ROOM apt. with sun parlor and Murphy in-a-door bed, in new fireproof bldg. Phone Ravenswood 9043.

TO RENT—BEAUT. NEW APTS., 4 ROOMS; inclosed sleep. pch.; overlook Sheridan-rd.; 1½ blks. to lake, 2 blks. to Argyle L sta.; $90. See janitor prem. 1026 Ainslie-st.

TO RENT — WILL SUBLET ATTRACTIVE 5 rm. apt. to responsible party; lease to May, 1921; rent $45; immed. occup.; refs. req. Diversey 9236.

TO RENT—3 RM. APT.; GOOD LOCATION and trans.; $62.50; immediate poss.
CARLSON, WILLIAMS & CO.,
1600 Montrose. Ravenswood 93.

TO RENT—5 RMS. AND SUN PARLOR APT., $75. William Mason, 2033 Birchwood. Rogers Park 144. West of Howard "L."

TO RENT—WE SUBMIT EVERY APT. ON the North Shore renting for $125 or more. HAROLD BRADLEY & CO., 719 N. Mich.-av.

TO RENT—ROGERS PARK 5 RM. MODERN bldg.; immediate poss.; $85. WALLEN & SONS, 6712 N. Clark-st., Agents.

TO RENT—3 RMS. AND BATH; SUITABLE bachelor or doctor's office; nr. Lincoln Pk.; 1 blk. to Diversey. Phone 7071.

TO RENT — WELL FURN. APT., 6 ROOMS, near L and surface lines, reasonable to good tenant. Address H 302, Tribune.

TO RENT — 5 RMS. AND LARGE SUN PARlor, 1½ to lake and Birchwood and Jarvis L, $100. Tel. Rogers Park 6206.

TO RENT—4 ROOM APARTMENT, SUN parlor and steam heat. 2243 Diversey-av. See janitor.

TO RENT—1457 LAWRENCE-AV., 4 LARGE rms.; bedroom and in-a-dor bed. See janitor or Rogers Park 9300.

TO RENT—3263 BROADWAY, LARGE, light, 4 rm. apt., 1 blk. to lake; must be seen to be appreciated. Immed. poss., $70.

TO RENT — 3 RM. FLAT, 3365 N. Clark, $30. J. B. Waller. Central 3210.

TO RENT—5 OUTSIDE ROOMS, 1 BLOCK east of Sheridan-rd., $85. 918 Edgecomb.

TO RENT—942 N. WELLS FLATS, 3, 4, 6 rms., $12.50 to $22.50. Ph. State 5031.

TO RENT—2 AND 3 RM. NEW APTS., $45 to $65. 4868 N. Rockwell-st.

TO RENT—FLATS—NORTHWEST.

TO RENT — 5062 PENSACOLA-AV., 3D—3 room apartment in high grade building; in-a-dor beds, dressing closets, showers, etc.; rental $60.
G. H. GOTTSCHALK & CO. Franklin 2800.

TO RENT—LOGAN SQUARE, STRICTLY mod. 5 rm. stm. heated apt. on blvd.; Gentiles; adults; $85; immediate poss. Address B X 78, Tribune.

TO RENT—5-6 RMS., ELEC., $35. APPLY store, N. E. cor. North and Ashland.

TO RENT—FURNISHED FLATS.

South Side.

TO RENT—6032 KENWOOD-AV., 4 ROOM furn. apt., $85. Immediate occupation. Hyde Park 5906.

TO RENT—BEAUT. FURN. 3 RM. APT. IN Jackson Pk. dist.; conv. to all trans. Midway 4561.

TO RENT—5 RM. FURN. APT. FOR SUMmer, nr. Washington Park; immed. poss. A snap for 2 adults. Ph. Randolph 7650.

TO RENT—501 OAKWOOD-BLVD., MODERN English basement flat; 3 rms., bath, etc.; priv.; $30 monthly. Ph. Douglas 8820.

TO RENT—5102 KENWOOD-AV., COMP. furn. or unfurn. 6 rm. apt.; 2 baths; sun parlor. Ph. Blackstone 8412.

TO RENT—45TH AND DREXEL-BLVD.—4 elegant rms. with piano; priv. bath, kitchen priv.; now until Oct. 1, $60. Ph. Drex. 1065.

TO RENT—2 RM. FURN. SUITE, CONVENient to I. C. and surf. 5483 Harper-av. Hyde Park 7126.

TO RENT—4 RMS., WITH PRI. SCREENED sleeping pch.; furn. complete in every detail; for 2 or 3 rmes. 6506 Ellis-av., 3d.

TO RENT—WELL FURN. 3 RM. MOD. APT.; piano and victrola. 1 blk. Jackson Pk.; reas. 1510 E. 63d-pl., 2d. Hyde Pk. 5250.

TO RENT—5322 HARPER, BRAND NEW 2 rm. apt.; eleg. and comp. equip.; nr. I. C. KENNEDY.

TO RENT — 3 RM. FURN. APT., GARAGE; I. C. and surf. Ken. 1708.

TO RENT—2 ROOMS, BATH, KIT. FURN. 4706 Kimbark, apt. 12. Oakland 751.

TO RENT—4824 BERKLEY-AV., 3-4 RM. mod. furnished apts. $18-$20 a week.

TO RENT—6 RM. FUR. APT. 2D FL. OUTside; nr. park, U. of C., I. C. ex. Mid. 3961.

TO RENT—4953 GRAND-BLVD., 4 LARGE outside, airy rms.; reasonable. Ken. 2226.

TO RENT—NICELY FURN. 4 RM. APT., piano; Mich.-av. 47th. $75. Ken. 4257.

TO RENT—SMALL COZY FURN. APT. near I. C. surface lines; $90. Phone Drex. 269.

TO RENT—4 RM. FURN. APT. AT TRANS. 1149 E. 61st-st. Midway 4484.

TO RENT—THE MOST BEAUTIFUL APTS. in Chicago, overlooking Drexel Square, Washington Park, and Drexel-blvd., consisting of 2, 3, and 4 rms. each; having private bath with shower; all elegantly and newly furnished; complete for housekeeping. Rents, $65, $75, $85, $125 to $150 mo. Call 810 Hyde Park-blvd. [51st], nr. Cottage Grove-av., or phone Kenwood 940.

KENWOOD APTMTS.
TO RENT — 6318-20 KENWOOD-AV., NEW 2 and 3 room kitchenette apts.; beautifully furnished; $75 to $150 per month; absolutely fireproof bldg.; best trans. Phone Blackstone 7600.

TO RENT—NEW PARK GATE APT. HOTEL newly furnished apartments, kitchenette, in-a-dor beds, private bath. Special rates for the summer. 1553 E. 63d-st. at Jackson Park. Tel. Blackstone 3824.

Drexel Boulevard Apts.
4163 Drexel-blvd., 2 and 3 rm. kitchenette apts., frt. pch.; 1 blk. Ken. L and surf. RENNIE.

TO RENT—ATTRACTIVE 5 RM. APT., 1 blk. Chgo. Beach hotel, bathing beach, I. C. exp., screen porch, overlooking lake; now until Oct. 1, $90. 5237 Cornell-av., 3d apt. W. L. HAVEN.

TO RENT — 4257-59 GRAND-BLVD.; 1-2-4 room suite; completely equipped for housekeeping; maid service; 12 min. downtown; $55-$75.
Phone 2604 Oakland.

TO RENT—UNTIL SEPT. 1, ELEGANTLY furn. 5 rm. apt., front porch, on Drexel near 63d, nr. university and park; will rent all 5 rms. or reserve one. Tel. Hyde Park 272, after 6 p. m.

The Shirley Apartments.
Fireproof, 2 room apts., completely furn., including linen, light, gas. 4164 Drexel-blvd.

TO RENT—624 E. 51ST, 1ST, ELEG. FURN. cor. 7 rm. apt., sun parlor, sleeping pch., Victrola, maid if wanted. Call mornings, opp. Wash. Pk. Oakland 4076.

TO RENT—BEAUT. FURN. 3 RM. APT.; new bldg.; comp. in every detail; South Shore dist., overlooking Jackson Pk.; price $125. Midway 4561.

TO RENT—FOR ABOUT 2 MOS., BEAUT. furn. 5 rm. apt., sun parlor overlooking Jackson Pk. W. R. Brown. 1559 E. 61st-st.

TO RENT—2 RMS., KITCHENETTE AND bath, 2 in-a-door beds; refs. Kelley, apt. P, 3909 Grand-blvd.

TO RENT—6 RM. MOD. FUR. APT.; 3 bedrms.; piano; $25 wk. H. P. 9152. 524 E. 61st.

TO RENT—6 RM. FURN. APTS., JULY AND August. Ref. Monroe 6356. 4934 Grand blvd., 1st.

TO RENT—COMPLETELY FURNISHED 3 rm. suite, all newly decorated; best transportation. 6238 Kimbark-av.

TO RENT—4 RM. FURN. APT., COMP.; light and gas free; nr. Jackson Pk.; 2 blks. L sta.; $25 weekly. Blackstone 7520.

TO RENT—COZY FURN. 2 ROOM KITCHenette, linen; Grand-blvd. L; good neighborhood. Phone 5794 Graceland.

TO RENT—DOWNTOWN STUDIO, COMPL. furn. for hskpg.; grand piano, kitchenette. Tel. Wabash 8634.

North Side.

Sheridan Arms
725 Sheridan-rd., Nr. Broadway.
Fireproof Apartments.
Spacious 2-3 rooms, kitchenette and private bath, completely furnished; includes maid service, gas and electric light; linen laundered and elevator service; fine appointments and beautiful view of lake; transportation bus line, "L" service, and car line; $100 to $175 a month. Phone Lake View 7620.

VIRGINIA TERRACE
828-38 Sunnyside-av.
New 3 rm. apts.; extremely large, light and commodious rooms; extensively and tastily furnished with new furniture; representative on premises daily who will gladly and cheerfully furnish further information.

I. J. BLISS & CO.,
8 S. Dearborn-st.

THE LINCOLN APARTMENT HOTEL,
1648 LUNT-AV. TEL. ROGERS PK. 900.
In Beautiful Rogers Park.
1, 2, 3, rooms, completely furnished apartments, with and without kitchenette, splendid transportation, near lake; $35 to $125 monthly; also weekly rates.

TO RENT—ELEGANT AND COMPLETELY furnished 6 rm. apt., scrupulously clean, all rms. bright and large, with screened sun porch; to responsible party only. Wilson-av. district. Will lease for 4 months or longer. Manitou Bldg., 4456 N. Racine-av., cor. Sunnyside-av. Call Ravenswood 7918.

TO RENT—4931 SHERIDAN-RD., 3D FLOOR, half block from lake, 7 rooms, 4 bedrooms, 2 baths, and extra lavatory, all outside rooms, services exceptional, servant included if desired, for 6, 7, or 8 weeks; special price to exceptionally desirable people.

TO RENT—BREAKERS, 1200 SHERWIN-AV. and lake, new, high grade 2, 3, 4, 5 rm. kit. apt., s. par., tile bath, showers, door beds; lobby; garage; canoe space; finest apt. in city, overlooking lake; $65 to $225. Rogers Park 2717 or Edgewater 5868.

TO RENT—HIGHLAND ANNEX, 7620 SHERidan-rd., overlooking lake; 2 blks. Howard L; just comp. 2 and 3 rms. with bedrms.; most eleg. furn. apts. on N. S.; $95-$150 mo., inc. light; gas serv. Ph. Rog. Pk. 6100.

Kellshore Apt. Hotel
Furnished apts., 3 and 4 rms. Free daily maid service; linens; light, gas. $110 to $160. 738 Irving Park-blvd. Wellington 26.

TO RENT — SUBLEASE MY NICE APARTment in the Majestic, at 25 E. Walton-pl., consisting of 7 nice rooms and bath, about 15 months to run. Call Superior 6456 quick. G. W. SEE.

FERNWOOD APTS.,
4050 Sheridan-rd. 2 and 5 rm. kitchenette apts.; completely furn. for housekeeping; 1 blk. Sheridan L and bus. Wellington 36.

FURN. 3 ROOM APT.
New, mod.; all sunny rms.; for July, Aug., Sept.; poss. at once; near 3 car lines. See janitor, 719 Barry-av.

FRONTENAC APTS.
725 Irving Park-blvd. Ph. Lake View 7672. Completely furn. 3 to 6 rm. apts.; 1 blk. to lake and Sher. L ex. sta.; $100 and up.

TO RENT — GLENGYLE APT. HOTEL, two room apartments, kitchenette, completely furn., overlooking lake; $90 and $92.50; Argyle L and bus. 941 Glengyle. Sunnyside 4620.

TO RENT—BEAUTIFUL 2 RM. FURNISHED apt., in-a-dor bed. Good location and trans.
CARLSON WILLIAMS & CO.,
1600 Montrose. Ravenswood 93.

MAGNOLIA-TERR. APTS.
2-3 rm., any period; 1 blk. Argyle L and beach. 4878 Magnolia-av. Sunny. 6745.

TO RENT—5 RM. APT., MAHOG. FURN., oriental rugs, vic.; 2 pchs.; nr. lake, "L" exp.; refs.; till Sept. 1. 1405 Jarvis-av. R. P. 5061.

FULLERTON-PKWY. APTS.
Mod. 3 rm., s. p. and bath, nr. lake, $75. 531 Fullerton-pkwy.

TO RENT—NEW ELEGANT FURN. 3 RM. apt., 1 blk. to lake, 1 blk. to Sheridan-rd.; 2 blks. to Wilson-av. L sta.; $125. See apt. prem. 901 Sunnyside-av., 2d apt.

TO RENT—FOR 4 MONTHS OR LONGER, newly furn. 5 rm. apt., sun pch., all outside rms.; Farwell-av. beach; adults only, and refs. req. 6820 Sheridan-rd., 3d.

TO RENT—NICELY FURN. 4 APT. ROOM, piano and sewing machine; rent $25 per week or $85 per mo. Call at 1103 Leland-av., store. Edgewater 2899.

TO RENT—BEAUTIFUL NEWLY FURN. new bldg., 2 and 3 rms., kitchenette apt.; nr. lake; best trans.; $80 to $125. 532 Edgecomb-pl. Ph. Lake View 8146.

TO RENT—849 GALT-AV., 3D, VERY ATtractive completely furn. 3 rm. apt., half block from lake, conv. to L. bus and car; light and cool. Tel. Sunnyside 978.

TO RENT—EXCEPTIONALLY DESIRABLE 8 rooms and kitchenette apt., new building, new furniture, near lake, excellent trans. Sunnyside 656. 830 Galt-av.

TO RENT—2 ROOM FURNISHED APT. NR. beach; 2 blks. from L; $75 mo. Phone Wellington 340.

TO RENT—NEWLY DEC. ATTR. 4 RM. apt.; extra in-a-door bed, piano; nr. L, bus; 3 mos. or longer; reas. Adults. Sunny. 273.

TO RENT — COMP. FURN. 4 RM. APTS., incl. linen, silver, Victrola; Wilson L; 3 mos., $200; longer if desired. Edge. 8905.

TO RENT—4 RM. SUN PARLOR, NEAR lake and L, July 10 to Sept. 10, $85 p. mo. 1415 Greenleaf-av. Rogers Park. 2245.

TO RENT—BEAUTIFUL FURN. 4 RM. AND sun parlor, overlooking the lake. Phone Lake View 4814.

TO RENT—4 ROOM SUN PARLOR FURN. apt., near lake and L, for July and Aug.; reas. Phone Rogers Park 6692.

TO RENT—6 ROOM MODERN APT., NR. lake and Lin. Pk.; month or 6 wks. from July 15; $75; no children. Graceland 8166.

TO RENT—NEWLY FURN. NEW BUILDing, 3 rm. apt.; $125. 823 Edgecomb-pl. Lake View 8146.

TO RENT—BEAUTIFUL FURN. 6 RM. APT., fr. and rear priv. porches. 4789 Sheridan. Edgewater 7643.

TO RENT—YOUNG WOMAN WISHES TO share 6 rm. furn. apt., near Loyola L; ref. required. Tel. Rogers Park 4790.

TO RENT—1446 ROSEMONT-AV., 3D— Completely furn. 6 rms., sun parlor; No. Edgewater; to Oct. 1; $100. Sunnyside 9402.

TO RENT—3 RMS. AND BATH, COMPLETEly furn.; elec. lgt., gas, elec. washer, all included; $80. Graceland 5018.

TO RENT—3 RM. APT., NEW, BEAUT. furn., $115; ref. 928 Sunnyside-av. Edge. 8061.

TO RENT — FURN. APT., 4 RMS. AND bath, 3 blocks from lake. Call after 7 p. m.; $70; imm. poss. Phone Graceland 4762.

TO RENT—1230 N. DEARBORN, 3D APT.; 2 rooms, kitchenette, bath; $65.

TO RENT — 5 ROOM FURNISHED BASEment; no objec'n to children. 121 W. Huron.

TO RENT—1, 2, 3 AND 4 RM. APTS., ALSO basement housekeeping rms. Graceland 8238.

TO RENT — SUBLEASE TO OCT. 1, FUR. kit. apt. Phone Lake View 8200.

TO RENT—ELEG. FUR. 3 ROOM APT.; NEW bldg.; near beach; $90. Grace. 7064.

TO RENT—927 SUNNYSIDE, ATTR. COOL ... [illegible]

TO RENT—FURNISHED FLATS.

North Side.

EASTWOOD BEACH
RESIDENTIAL APT. HOTEL.
811-17 EASTWOOD-AV.
AT THE LAKE. SUNNYSIDE 2345.
Beautifully furnished 1 and 2 room kitchenette apts., $85 to $175, including light, gas, ice, linens, and service. Wonderful roof garden, overlooking lake, bathing beach. Located 1 block north of Wilson-av.

Northwest Side.

TO RENT—FURN. 4 RM. APT., JULY-AUG., $12 weekly; every convenience. Humboldt 5693.

WANTED—TO RENT—FLATS.

WANTED—TO RENT—NOTICE TO OWNERS and R. E. Agents: 6, 7, or 8 room flat or house, respect. neighborhood; gas, elec. and conv., family from East; yes, 5 children, no dogs, cats or birds; fairly moderate rent, with privilege of buying if satisfactory. Address B J 208, Tribune.

WANTED—TO RENT—FOR IMMEDIATE OCcupancy; six, seven or eight room apartment, located east of Cottage Grove-av., from 47th to 57th-sts. Address H 188, Tribune.

WANTED—TO RENT—OR SUBLEASE, 3 room kitchenette or 4 rooms modern; any good locality and trans.; newly married couple. Address H 217, Tribune.

WANTED—TO RENT—4 OR 5 RM. UNFURnished heated apt., by couple, west of Kedzie, so. of Lake; possession Sept. 1 or Oct. 1. Phone Austin 7923.

WANTED—TO RENT—5 RM.; FURNACE heat; $35, or 4 rm., steam heat, $45, on North Side. Possession Sept. 1st. Call Ravenswood 3581.

WANTED—TO RENT—5 OR 6 ROOM UNfurn. apt., Garfield-Pk. district. Phone Columbus 8748.

WANTED—TO RENT—SMALL FLAT, FAMily two adults, vicinity Cicero, Oak Park L. Harrison 7268.

WANTED—TO RENT — 5 ROOM APT., $65; all conveniences; Garfield Park. Address H 218, Tribune.

WANTED—TO RENT—4 OR 5 RM. STM. HT. flat, $50 to $60. Irving 8882.

WANTED—TO RENT—5 OR 6 RMS., STM. ht., North or Ravenswood. Sun. 3484.

WANTED — TO RENT—MOD. 4 ROOM APT. west of Garfield Pk. Call Kedzie 4248.

TO RENT—STORES—DOWNTOWN.

TO RENT—201-7 N. MICHIGAN-AV., VERY desirable space for showrooms on the most prominent corner in the Boulevard connection. Possession at once.
WINSTON & CO.,
1421 First Nat'l Bank Bldg.

TO RENT—STORES—SOUTH.

TO RENT—N. W. COR. 92D AND COMmercial, last available store in new theater bldg.; trans. cor.; mod. throughout. Immed. poss.
MARK LEVY & BRO., 140 S. Dearborn-st.

TO RENT—STORE SUITABLE FOR MILLInery, ladies' furnishing, cigars, confectionery, and other business. 739 W. 47th-st.; rent reasonable.

TO RENT—STORES—NORTH.

TO RENT—151 E. CHICAGO-AV., 1,000 SQ. ft., suitable for office and show room. M. A. FARR & CO., Central 2485.

TO RENT—STORES—NORTHWEST.

TO RENT—1611 N. ASHLAND—ANY BUSIness. Apply corner store, North-av.

TO RENT—OFFICES AND STUDIOS.

Downtown.

DESK SPACE
TO RENT IN BRAND NEW BOULEVARD LINK BUILDING.
This space is suitable for manufacturers' agents; several desks available; $50 per month.
LIGHT, CLEAN BASEMENT
to rent also; suitable for storage room or office.
W. F. HEBARD & CO.,
319 N. MICHIGAN-AV.

OFFICE SPACE.
Very desirable; immediate possession; high class loop office building; spaces ranging from 350 square ft. to 14,000 sq. ft. Apply L. J. KESNER, 5 N. Wabash-av. Randolph 4660.

TO RENT—WELL KNOWN REAL ESTATE firm on bank floor; will rent desk room with telephone service to responsible party in the mortgage business, or some line from which results would be of mutual benefit. Address C Y 57, Tribune.

Engineers or Draftsmen.
1150 SQ. FT. NORTH, SOUTH, EAST & WEST light [all sides]. Every modn. convenience. $1.25 PER SQ. FT.
Carruthers, 600 N. Clark-st. Supr. 1181.

TO RENT—225 N. MICHIGAN-AV., ON new blvd. link, high grade office space, $2 to $2.50 a sq. ft.; possession August 1st.
JOHN R. MAGILL & CO.,
EXCL. AGTS.
Central 7900. 35 N. Dearborn.

MALLERS BLDG.
5 S. Wabash-av.
450 to 3,000 sq. ft.; poss. now. Office of building, Room 2001. Randolph 6651.

Private Office—New Bldg.
Space 10X14 WITH USE OF HALF RECeption room, $75 per month. Room 226, 308 N. Michigan-blvd. Phone State 6439.

TO RENT—SUBLEASE 500 SQ. FT. OFFICE space in prominent loop office building; choice location in bldg.; light on all sides. Address B P 129, Tribune.

TO RENT—2 DESIRABLE OFFICE RMS., about 900 sq. ft.; La Salle-st. side of Temple Bldg. Inquire office of bldg., 108 S. La Salle.

TO RENT—TRANSPORTATION BLDG., 2 ground floor shops; one immediate poss., the other July 15; reas. rent; very desirable quarters. Apply Room 446.

TO RENT—LIGHT FURNISHED OFFICE with use of reception room and phone; modern building; $35. 127 N. Dearborn-st. State 8335.

TO RENT—UNUSUALLY ATTRACTIVE OFfices with general secretarial service; also desk space. Call Suite 708, 6 N. Michigan.

TO RENT—LIGHT OFFICES.
THE UNIVERSITY OF CHICAGO,
Franklin 2171.

TO RENT—PLEASANT OFFICE, $30. 180 N. Dearborn-st., R. 515.

TO RENT—FURNISHED OFFICE OR DESK space, 139 N. Clark-st., Room 607. Central 4182.

TO RENT—DESK SPACE; BEST LOCATION in loop. Apply Rm. 200, 226 W. Adams. Franklin 4540.

TO RENT—DESK AND DESK ROOM, INcluding phone; convenient loop building. Phone Harr. 7997 or call Room 300, 333 So. Dearborn.

TO RENT—VERY DESIRABLE 2 RM. FURN. or unfurn., well appointed. 520-21, 105 W. Monroe.

TO RENT—DESK SPACE IN PRIVATE OFfice; engineer or sales representative. Central 456 or Room 1514, 127 N. Dearborn-st.

TO RENT—VERY DESIRABLE FURNISHED private office with telephone and stenographer's service. 1502 Monadnock Bldg.

TO RENT—2 RM. PRIVATE OFFICE, LIGHT and desirable; immediate possession; Wabash 8489. 218 S. Wabash, Rm. 624-6.

TO RENT—STR. PRI. FIN. OFFICES, WITH stenog. service. Rm. 910, 19 S. La Salle-st.

TO RENT—PRIVATE OFFICE, $35-$55. 915-18 Hartford Bldg., 8 S. Dearborn.

TO RENT—PRIVATE OFFICE AND RECEPtion room. Call State 8631.

TO RENT—DESK IN PRIV. OFFICE; GOOD location. Weyerson, 22 Quincy. Wab. 2720.

TO RENT—FINE PRIVATE OFFICE; TEL. service; quiet. Call Harrison 6400.

TO RENT—HALF OF SMALL OFFICE. 823 Edison Bldg. Phone Central 3798.

TO RENT—BARGAIN. DESK IN MODERN office. 20 W. Jackson, Room 504.

TO RENT—LOOP, 2 CHOICEST OFFICES IN loop; moderate rents. 1402 Lytton Bldg.

TO RENT — DESK ROOM, DESK SERVICES, etc., $20. 626 Stock Exch. Bldg.

General.

TO RENT—LARGE OFFICE WITH RECEPtion room; $30; two offices, en suite, with reception room, $50; large interior office, 24x35 feet, $60; well lighted, steam heated, with janitor service; ready for occupancy; nr. L sta.; 10 min. to loop.
A. G. RAITHEL, 552 North-av. Div. 2312.

TO RENT — 3 RM. OFFICE; 3365 N. Clark, $30. J. B. Waller. Central 3210.

TO RENT—FLOORS AND LOFTS.

TO RENT—NEW BUILDING.
Close in, West Side, 4,000 sq. ft. daylight space, sprinkled, watch service; 6 minutes to loop; immediate possession. HUGO ASH & CO. Exclusive Agents. 11 S. La Salle-st.

TO RENT—7,000 SQ. FT., 2 STY. BLDG., suitable machinery, office, and salesroom. 6,500 sq. ft., 1st floor, nr. loop; imm. poss. 9,000-18,000 ft., 2 floors; poss. Jan. 1st. W. F. CONLON & CO. MONROE 3303.

TO RENT—NEAR JACKSON AND HALSTED. Daylight loft, 20,000 ft., on one level; will divide, or give more in building if desired. Jan. poss., or earlier. HULBERT, Wab. 751.

TO RENT—CLOSE IN, WEST SIDE; FLR. 9,000 ft.; daylight 3 sides; st. ht., sprinkled bldg.; attractive rent; vacant now. J. J. HARRINGTON & CO. Central 2574.

TO RENT—SPACE IDEAL FOR OFFICE AND light manufacturing.
O. J. McCALLA,
1601 So. Michigan. Phone Calumet 7122.

TO RENT—101 S. WELLS-ST., COR. MONroe; good dry basement in sprinklered bldg.; 3,000 sq. ft.; will divide. E. A. TEICH & CO. Wab. 790. Wab. 8210.

TO RENT—FINE STORAGE SPACE; DRY basement; 3,000 sq. ft.; Lake and La Salle-st.; $60 a month. Call Franklin 4036.

TO RENT—5,000 SQ. FT. HEAT FURnished, spr., N. S., close in.
E. N. DUERLEIN & CO. Franklin 4860.

TO RENT—646-50 W. LAKE-ST., 1ST FL. and bmt., 60x142; fireproof bldg.; heat. HART & WHETSTON, Franklin 1186.

TO RENT—FLOOR, 18X70. 547 N. CLARK, $25. Cochran & McCluer, 40 N. Dearborn.

WANTED—STORES, OFFICES, LOFTS

WANTED—TO RENT—BY SEPT. 1, ON lease, 500 to 700 ft. of loop space for evening school; long established; or will consider sub leasing 4 evenings weekly. Give details. Address B T 241, Tribune.

WANTED—TO RENT—SPACE IN THE LOOP from 700 to 1,000 sq. feet, for jobbing ladies' ready to wear. Address G 259, Tribune.

WANTED—TO RENT—OFFICE SPACE with phone and storeroom, of about 500 ... [illegible]

WANTED—STORES, OFFICES, LOFTS

WANTED—TO RENT.
STORES, FLOORS, BLDGS.
ALEX FRIEND & CO.,
29 S. La Salle-st. Randolph 4916

TO RENT—MFG. PROPERTY.

TO RENT—BLDG., 34,000 FT.; SPR.; FRT. elev.; L. C. L. track; hvy. fl. ld.
J. P. STRICKLAND & CO. Harr. 8774

TO RENT—BLDG., 18,000 FT., CLOSE IN, North Side.
J. P. STRICKLAND & CO. Harr. 8774

TO RENT—MFG. PROPERTY.

TO RENT—FOR LEASE, CLOSE IN, WEST SIDE:
85,432 sq. ft.; poss. 60 da.; heat and elev. power.
46,200 sq. ft.; heavy flr. ld.; sw. track; early poss.
J. H. VAN VLISSINGEN & CO.,
39 S. La Salle-st. Randolph 4048

TO RENT—FINEST SPACE IN CITY—
5,000 sq. ft., ten locations.
12,500 sq. ft., htd., sprkld. switch.
25,000 sq. ft. htd., sprinkled, switch.
CALL FOR WHAT YOU WANT.
ROLLO SHANKS & CO.,
105 S. La Salle-st. Main 910

TO RENT—ALL DAYLIGHT FLOOR, 12,000 sq. ft., in new sprinkled bldg. In clothing district. Excellent for large tailor shop.
EDWIN J. BOWES JR. & CO.,
111 W. Monroe-st. Rand. 5075.

TO RENT—NORTHWEST SIDE; CLOSE IN; several adj. bldgs., 1-2-7 stories in height; mill sprink.; 2 frt. ele.; ht. and power plt. bldgs. contain 136,000 ft. C., M. & St. P. R. R. switch. Poss. May 1st, 1921. PAUL C. LOEBER & CO., 111 W. Washington.

TO RENT—N. S., CLOSE IN; 30,000 SQ. FT.; immed. poss.
Central Realty Agency & Loan Co.,
36 S. State. Randolph 6162.

TO RENT — 2,000 SQ. FT., IMMED. POSsession, 1½ miles from Court House, north. Steam heat; $75 per mo. Address H 348, Tribune.

TO RENT—3,500 SQ. FT., SUITABLE FOR light mfg., near in on South Side; fireproof second floor; electric elevator. MR. AIRSMAN. Yards 1136.

TO RENT — VACANT GROUND WITH OFfice; good for storage purpose. RICHARD A. SCHULTZ, 1809 Belmont-av.

TO RENT—20,000 SQ. FT., HEAT, SPR.; will divide.
E. N. DUERLEIN & CO. Franklin 4860.

TO RENT—10,000 SQ. FT., HEAT, SPR.; good labor and trans. dist.
E. N. DUERLEIN & CO. Franklin 4860.

TO RENT—COMPLETE LIST OF STORES, floors, business, on North and West Sides. ALBERT H. WETTEN & CO., 108 S. La Salle.

TO RENT—BUILDINGS.

70,000 FT.
Close in, fireproof, sprinkled, passenger and freight elevator; possession at once.
FREDERICK T. HOYT,
154 W. Randolph-st. Main 5113.

TO RENT—80,000 SQ. FT., 1ST FLOOR, ON track and dock, near loop. MONTAGUE & SON, 35 N. Dearborn. Central 5612.

TO RENT—3 STY. BLDG., 104X125; HT. plt., elev.; lgt. 4 sides; sale or lease.
E. N. DUERLEIN & CO. Franklin 4860.

TO RENT—THEATERS.

TO RENT—MOVING PICTURE THEATER, fully equipped; no competition. Will give liberal inducement to responsible tenant. Address H 156, Tribune.

WANTED—TO RENT—BUILDINGS.

WANTED—TO RENT—OR BUY—MFG. AND warehouse bldgs. Send full particulars. PAUL C. LOEBER & CO., 111 W. Washington.

STORE AND OFFICE FIXTURES.

STORE FIXTURES.
SUMMER SALE. SUMMER SALE.
Overstocked with fixtures for every line of business.
Drug store. Lunchroom.
Grocery. Cigar store.
Ice cream parlor. Cafeteria.
Tables, Chairs, Showcases, Cash Registers, Scales, Etc.
We build fixtures, complete outfits and furnish plans.
CHAS. BENDER CO.,
608-616 N. Wells-st. Superior 1443.

DRUGGISTS, ATTENTION.
Quarter sawed oak drug outfit, latest style English wall cases, man's height; will sell cheap for immediate disposal. For further particulars inquire.
JAC. LEDERER,
INC.
MONROE 2496. 644 W. MADISON.

JULIUS BENDER,
901-903-905 W. MADISON-ST.
TELEPHONE MONROE 1712.
Manufacturers and jobbers of store and office fixtures. Second hand fixtures of every description. Terms, cash or time.

ICE BOXES—
Of every description. Come and see our large stock and get our prices.
RELIABLE STORE FIXTURE CO.,
Phone Franklin 3380. 446 N. Wells-st.

COMPLETE OFFICE FURNITURE—DESKS, tables, chairs, files, safes and vault doors. New and used. Lowest prices.
SABATH DESK AND SAFE CO.,
172 W. Lake-st.

GET OUR PRICES.
Desks, chairs, tables, etc.
All woods and finishes.
M. R. LOME & CO., 408 So. Dearborn.

AMERICAN STORE FIXTURE COMPANY
121-125 S. Halsted-st.
Store Fixtures for Every Business; New or Used.

DESKS, CHAIRS, CABINETS, ETC.
P. CASEY'S SONS,
173 N. WELLS-ST. MAIN 1829

STORE FIXTURES FOR ANY BUSINESS— FRED BENDER, State, Archer, and 19th-sts. Lowest prices, largest store outfitters in Chicago.

OUT OF THE LOOP PRICES—
New and Used Office Furniture.
DURKEE DESK CO.,
740 S. CLARK-ST.

SEVERAL HIGH GRADE QUARTERSAWED oak flat top and typewriter desks, chairs; also Underwood typewriter, electric fans; reasonable. 53 W. Lake-st.

BRAND NEW COAL RANGE AND COFFEE URNS CHEAP.
JAC. LEDERER, INC., 644 W. Madison-st.

THE NEWTON HOIT CO.—
Steel and Wood Furniture and Files.
Harrison 8960. 1018 S. Wabash-av.

REFRIGERATOR—TILE LINED; CAPACITY 3 tons ice; excellent condition. Phone Lincoln 725.

ONE BAKE RITE EQUIPMENT — WILL sell separate. At 1025 Wilson-av. Tel. Edgewater 2420.

POPCORN MACHINE—BUTTERKISS ELECtric, peanut warmer; terms given. Phone Doug. 1056.

FOR SALE—TWO 16 INCH OSCILLATING D. C. fans; good condition; bargain.
A. W. MOODY, 180 N. Wabash.

WANTED — BUTCHER FIXTURES, FOR cash. Call Monroe 2499. Mr. Neder.

FOR SALE—STORE FIXTURES. CALL AT 846 Lill-av.

SAFES.

SAFES—ALL SIZES AND MAKES, FIRE and burglarproof, new and used; large assortment at lowest prices; opening and repairing.
SABATH DESK AND SAFE CO.,
172 W. Lake-st.

WANTED—OFFICE SAFE, SECOND HAND, about 4 feet high, 20 inches deep. Cooper-Carlton Hotel, 5307 Hyde Park-blvd.

NEW AND SECOND HAND SAFES.
HERRING-HALL-MARVIN SAFE CO.
211 W. WASHINGTON-ST. MAIN 1655.

DIEBOLD SAFE AND LOCK CO., ESTABlished in Chicago 50 years, new and second hand safes. 122 S. Wells [5th-av.]. Main 895.

CAMERAS, KODAKS, ETC.

Bass Offers Immediate Cash
for fine photographic apparatus, Graflex and Reflex kodaks and lenses. Bring or ship your apparatus to us for valuation and immediate cash. Our bargain list is a true guide to correct camera buying. Free.
BASS CAMERA COMPANY,
109 N. Dearborn-st. Majestic 9012.

HEYDE METERS, JUST RECEIVED, $10. Cameras, kodaks, lens bought and exchanged.
CENTRAL CAMERA CO.,
124 S. Wabash-av.

FOR REAL CAMERA BARGAINS IN GRAflex cameras, kodaks, and lenses, see Big Ben at 26 W. Quincy. Wabash 4726. Highest cash prices paid for used apparatus.

DAVID STERN COMPANY.
CAMERA BARGAINS.
1027 MADISON-ST.

BARGAINS IN KODAKS AND CAMERAS. Cameras and lenses bought and exchanged. Chicago Camera Co., 33 W. Monroe.

BOATS, YACHTS, ETC.

WANTED—SEVERAL MOTORBOATS TO follow up rowing races, Thursday and Friday afternoon, at the Municipal pier; splendid opportunity to witness the big rowing regatta, or will pay for services. Phone Commodore Hadnizer, Calumet 1359.

FOR SALE—25 FT. RUNABOUT HELENdoro; mahog. finish; used 2 seasons. At Hunter Boat Co., McHenry, Ill. ARTHUR A. FRIESTEDT, Pistakee Bay, McHenry, Ill.

TWO CYLINDER KOBAN ROWBOAT MOtor for sale, $100; used only 10 days. Call Blackstone 422.

BARTER AND EXCHANGE.

EXCH. 2¼ KARAT PERF. DIAM., EXCEPT brilliant, beaut. gent's oriental setting, for late model auto or cash; worth $1,500, in cash for $675; will take car worth ... or what have you? Diversey 9042.

REAL ESTATE FOR SALE.

CENTRAL.

FOR SALE—TO CLOSE BUSINESS CAREER—Property 319-321 S. Jefferson-st., between Met. L and Van Buren, 50x155, with substantial brick building, at $1,750 front foot, with improvements. Also n. e. cor. St. Louis-av. and Lake-st., with subst. brk. bldg.; $15,000. Apply M. WEILL, tel. Mon. 723. 410 N. Peoria-st.

FOR SALE—BOULEVARD LINK BUSINESS dist. residences for private off. bldgs.; 4,000 to 20,000 sq. ft.; terms can be arranged. HEDBERG & BISTOR, 231 Conway Bldg.

FOR SALE—OR EXCH. — FOR IMPROVED or [illegible] farm, loop leasehold, 100x106; [illegible] $20,000 yearly. Address B J 61, Tribune.

FOR SALE—NORTH CENTRAL DISTRICT. Both vacant and improved corners. PRUSSING & CO., 106 N. La Salle, Frank. 4164.

FOR SALE—NORTH MICHIGAN-AV. DISTRICT. BOWES REALTY CO. MAIN 2181.

APARTMENTS—SOUTH SIDE.

FOR SALE—6953 ASHLAND-AV., 4-6, frame on cmt., baths, gas, elec., $1,500 cash, $5,200.
5951 S. Federal-st., 7-8, bath, gas, 7 ft. bsmt., all hardwood floors; $2,750.
627 W. 48th-pl., frame, 5-5, 7 ft. bsmt., new fun.; $1,000 cash; $2,250.
743 W. 49th-pl., frame, 6-6, good buy at $2,150.
7008 Honore-st., 4-4, on cmt. 7 ft. bsmt., floored attic, baths, gas, elec., all hardwood, new roof, plbg. and porches; $1,000 cash; $4,800.
5611 Justine, 6-6, on cmt., baths, gas, elec., all hardwood floors and finish; $1,000 cash; $5,000.
J. McDONNELL SYSTEM, 3517 Archer-av.

TO YOU
who are considering a permanent, lifelong investment in a wealthy location ever increasing in value in a substantial and enduring income property at $10,000 less than it was built for originally; would cost $100,000 today without including $20,000 boulevard corner; a white tile brick, stone, and steel constructed 3 story apartment building, across from Sherman Park, on Garfield-blvd. and Racine-av. car line; price $67,500; terms, $15,000 down; a good home will be taken as part consideration. [Sims, salesman.]
J. M. McCLUN,
217 W. 63d. Wentworth 1845.

FOR SALE—GENUINE BARGAIN IN BOULEVARD corner apartment property, southwest corner Normal-blvd. and 71st-st.; lot 50x125 ft. Improvements, 15 modern apartments of 4 and 5 rooms. Rental $7,944. Incumbrance $24,000, straight, 4 yrs. Terms to responsible party.
J. H. McCORTNEY & CO.,
Exclusive Agents,
133 W. Washington-st. Main 1010.

YOU BARGAIN HUNTERS, ATTENTION.
4831 Prairie-av., 3 flat stone front; 3-7 rooms; 2 brick garages; heated; will sell at 4 times the rental. [Manner.]
WM. KIRK & CO., EXCL. AGENTS,
404 E. 47th. Oakland 905.

FOR SALE—2 ELEGANT 3 APT. BLDGS., 6035-6037 Harper-av.; one apt. in each bldg. vacant; give possession at once; 7 room apts., 1 bath and extra toilet; mtg. $7,500 at 6%; 10 years; will sell at decided bargain for cash. Agent on premises, or phone JOHNSTON BROS., 109 N. Dearborn-st., Central 807.

FOR SALE—OWNER GOING SOUTH; ATTRACTIVE new 4 flat, bungalow style, 4 r. each, brick, steam, in-a-dor bed, tile kitchen, bath and vestibules, built in ice boxes and buffets, beautifully decorated; poss. one flat. Garage. L, surface, and steam rd.; pr. $11,000; terms; rents $2,160. W. E. MEYERS, 127 N. Dearborn. Cent. 4133.

FOR SALE—REAL BARGAIN WITH GOOD future, on boulevard and car line; modern brick bldg.; contains six 6 room apts. and four stores; all rented for $5,400, which is low; price $35,000; new mtg. $20,000; take $9,000 cash, balance terms, or might consider part trade; com. to brokers. F. P. PASKO, 39 S. La Salle-st. Rand. 4781.

HYDE PARK 4 FLAT.
Near Chicago Beach Hotel. Modern 4 apt. at 5½ times old rental; near I. C. and lake. Will accept small piece vacant or improved as part payment. Immediate possession 1 apt. Call Mr. Antrim. State 5100.

SOUTH SHORE 6 FLAT.
Nearly new 6 flat, 4 rooms, sun parlors, 4 car brick garage; old rent $4,800 per annum; price $31,000.
JOHNSON & KELLY
5455 Wentworth. Drover 7500.

FOR SALE—OR TRADE—3 STORY BRICK, stone front, cement basement, on Lake Park-av., 7 and 8 rms.; lot 60x150; rental $5,500. Mortgage and other incumbrances, $15,000. Will trade for 100,000 sq. ft. warehouse space near switch. E. McDERMOTT, 653 Bittersweet-pl. Graceland 3700.

FOR SALE—ELEGANT 2 FLAT, FRAME ON brick foundation, cement bsmt., 7 rooms each, 538 W. 65th-pl., near Normal-blvd.; heart of Englewood; elec. light; 30 ft. lot; price $4,750; $1,250 cash, bal. like rent. J. F. O'BRIEN & CO., 235 E. 61st-st.

FOR SALE—5480-82 RIDGEWAY-CT.—TWO 2 apt. bldgs., 6 and 7 rooms; hardwood floors and trim; steam heat; mtge. $6,000; equity $7,000.
A. G. MAHONY & CO.
1502 E. 53d. Hyde Park 48.

EXCEPTIONAL VALUE.
Modern 6 apt. bldg., 6 rooms, 2 baths, A1 condition, in heart of Hyde Park. $5,000 cash down will buy this bargain. Call Mr. Antrim. State 5100.

FOR SALE—
Beautiful Six Apartment Bldg.,
5408-10 Michigan-blvd.
7 rms., 3 baths, sun parlors and porches. Present rent $9,000. Consider some trade. WHITESON, 1732 Conway Bldg. Frank. 140.

FOR SALE — MOD. 3 FLAT, 6-7 RMS. 7658 Union-av., 30 ft., cor. of 77th-st. Steam; rental $220. Poss. 1st flat. Attractive grounds. Let us show you Sunday. $15,000. GAY, 7057 Wentworth-av. Stew. 7893.

SOUTH SHORE DISTRICT.
Finest 2 apt. for sale on So. Side. New bldg. with double garage, 2 sun parlors, 50 ft. lot; must be seen to be appreciated. First apartment vacant. 7251 Crandon-av.

FOR SALE — WOODLAWN 6 FLAT, NEAR Marquette-blvd. Rental $3,700. Price, $20,000.
CENTRAL REALTY & MORTGAGE CO.,
Hyde Park 2145. 75th and Stony Island-av.

FOR SALE—INGLESIDE-AV., NEAR MARQUETTE-rd., mod. 6 flat, with garages; 6 and 7 rms.; rent. $3,960. Price $20,000; cash $5,000. COLEMAN, 4729 S. State. Oakland 36.

FOR SALE—3 FLAT CORNER, SUN PARlor bldg., 5 rooms and glassed in porches, garage; best location, Park Manor.
WM. HELLER CO.,
Indiana-av. and 69th-st.

FOR SALE—18 APT., 5 RMS., SUN PARlors, 2 baths, 2 yrs. old and a bargain; rents $15,500 now; price $95,000, terms. PHILLIPS & CO., 5 N. La Salle-st.

FOR SALE—2 APT. BLDG. POSS. 1ST APT. Sept. 1. Rents for $45 each. Price $7,500.
SCHENDORF & BOENICKE,
947 E. 47th-st. Kenwood 1610.

FOR SALE—BARGAINS IN SO. SIDE, 2, 3, and 6 flats. Get our list. D. E. MULVEY & CO., N. E. Cor. 71st and Stony Island-av. Blackstone 4110.

FOR SALE — STRICTLY MODERN 3 APT. on Harvard-av. Best street of Englewood. Fine income, $12,000, terms. C. W. Surber, 6305 Harvard. Wentworth 449.

FOR SALE—SACRIFICE FOR $18,000; nearly new 6 flat, front porches; rent $3,350; can increase to $4,300; well located; Hyde Park. Address B J 427, Tribune.

FOR SALE—TWO FLAT; BARGAIN. 76TH and Union; worth $12,000; price now $9,000; terms.
BOWES & CO., 5905 S. Ashland-av.

FOR SALE—6 FLAT IN WOODLAWN. Modern. Rental $4,600. Price $22,500; want $5,000 cash, balance mort. Address B G 525, Tribune.

FOR SALE—MODERN 2 FLAT MODERN brick, 5 and 6 rms., stm. ht., elegant condition, on Perry-av.; $3,500 cash down. DOOLEY, 5812 Indiana-av.

FOR SALE — 2 FLAT FRAME, 55TH AND Carpenter-st. Price $4,800. Bargain; act quick. Chicago Bulletin Board, 1528 Masonic Temple. Phone State 6584.

FOR SALE—SIX FLAT ON EAST 56TH-ST. 1 block to L sta., 6 and 7 rms. Modern ... $18,000. CHESHIRE & SHOTWELL, 4304 Cottage Gr.

FOR SALE—2 APT., IN KENWOOD, 7 AND 8 rms., steam, elec.; must sell at once; price $6,500. Oakland 751.

FOR SALE—DANDY 6 FLAT, HYDE PARK; rent $3,240; price only $16,500; terms, $6,000 cash. Address A D 303, Tribune.

FOR SALE—12 FLAT, NR. 55TH-ST. AND South Park-av.; rental $13,740; price $70,000. CONLEY & KLOESE, 1951 E. 75th-st.

FOR SALE—$22,000; RENT $4,000; NEAR 58th-st. L station; 6 flats. BENJ. BISSINGER, 69 W. Washington-st.

FOR SALE—SPECIAL, MODERN COR. 12 flat bldg., nr. Alley L sta., $25,000. Fall leases. Want offer. Drexel 6321.

APARTMENTS—S. W. SIDE.

FOR SALE—MODERN 6 APT. BUILDING with 50x125 ft. corner vacant; present rental $3,300 [Oct. 1, $3,600]; price $27,500. 3553 S. Hoyne-av.

APARTMENTS—NORTH SIDE.

FOR SALE—2 FLAT IN NO. EDGEWATER; furnace heat; $3,000 cash required; bargain. PAUL E. HARTUNG & CO., 1136 Granville.

FOR SALE—HIGH GRADE 12 FLAT, E. OF Bdwy., near Waveland and Sheridan-rd.; price 6 times rental. Address F P 227, Tribune.

FOR SALE—BARGAIN, 2 FLAT BRICK ON Hollywood; first class cond.; 5-6 rms.; stove and furn. ht.; price $7,800; terms. State 5332.

FOR SALE—3 FLAT BUILDING NEAR Thorndale L station; 6 rooms, sun parlor. W. G. YOUNG & CO., 4606 Broadway.

FOR SALE—$14,000—COR. 4 FLAT; FURnace heat; modern; excel. trans. J. F. HECHT, 1509 Devon. Sheldrake 1230.

FOR SALE—CORNER 2 FLAT, $14,500; short walk Bryn Mawr L sta. and lake. J. F. HECHT, 1509 Devon. Sheldrake 1230.

FOR SALE—STONE FRONT 3 APT., OVERlooking lake; rent $3,000; price $19,000. Owner, 1st apt., 644 Grace-st.

FOR SALE—HIGH GRADE 3 FLAT; 2 baths, s. p.; ½ blk. Sheridan-rd.; $30,000. THEODORE B. CHRISTIAN, 2707 N. Clark.

FOR SALE—2 APT., S. H.; BUS AND L service; Edgw.; $12,000; $2,000 cash, bal. terms; poss. of both flats. Edgewater 4977.

FOR SALE—NEW 3 APT. ON 66 FT. NEAR Edg. Glf. Club. Com. to brokers. Main 888.

FOR SALE — REAL BARGAIN 2 FLAT frame, $4,500; terms. 1624 Farragut-av.

REAL ESTATE FOR SALE.

APARTMENTS—NORTH SIDE.

FOR SALE — A SMALL DEPOSIT WILL buy these brick buildings at a very reasonable price; 3 flat brick, 3-6 rm. flats; electric, stove heat, with 5 room brick cottage in rear; also 6 room brick residence adjoining; electric light, furnace heat, garage; annual rental $1,440; price $13,000; a small cash first payment will buy these buildings, in good condition. Apply 3416 Lincoln-av. Phone Wellington 4293.

FOR SALE—CHOICE EDGEWATER 4 FLAT cor. bldg., 2-5 and 2-4 rm. flats. Poss. of 1 flat; sun porches, fireplaces, bookcases, tile baths, handsome elect. fixtures, beamed dining rooms; convenient to Edgewater Beach Sta. This beautiful bldg. a bargain at $26,000. Terms. $10,000 cash, bal. to suit. Phone owner Edgewater 4287 or address D Y 68, Tribune.

FOR SALE—36 APT. BLDG., NEW; ½ BLK. TO BROADWAY, South of Grace-st., rent $30,000. 15 leases expire October; every flat has screened front porches; mtge. $115,000; 6% due 7 yrs.; will take small improved property in part payment for $100,000 equity. Address D Y 67, Tribune.

2 FLAT, ROGERS PARK.
Immed. poss. 1 flat, 6459 Glenwood; s. p., glazed sl. porches, 28x125; h. w. ht.; near lake, Loyola L and 3 car lines; will accept small cash payment, bal. to suit. Phone Spaulding 684.

MODERN 6 APT.
Beautiful finish, 5 and 6 rooms, spacious sun parlor, 60 ft. lot, choice location; $35,000.
COCHRAN & McCLUER,
1125 Bryn Mawr. Edgewater 1866.

FOR SALE—ROGERS PARK CORNER; BLK. from L sta.; lot 75x171; imp.; this modern 14 apt., on end of lot, renting for $12,540—corner 75x100; ideal for hotel or apts.; owner leaving city, anxious to sell. Sweinhart Realty Service Co., exclusive agents, 5550 Broadway. Sunnyside 1325.

FOR SALE — 3 STORY BRICK, STONE front; electric, steam heat; two ½, one 5, and one 4 room flats; bay windows; lot 66x125; mortgage $7,000. Price $16,000. Want $6,000 cahs. On N. Ashland-av. Apply 3416 Lincoln-av. Wellington 4293.

FOR SALE—STRICTLY MODERN 6 APARTment bldg., 5 and 6 rooms; convenient to N. W. L; rent $3,090; 4 fall leases; price $20,000; would take smaller in part payment.
BROOMELL BROS.,
111 W. Washington-st. Main 1402.

FOR SALE—3 APT., 5 ROOMS EACH, ON Loyola, near station and Sheridan-rd.; sun porches; 2 leases expire Oct.; price $19,500; $6,500 cash required.
B. E. HALAS & CO.,
1131 Granville-av. Sheldrake 2142.

FOR SALE—SEVEN APT. BLDG., BUCKINGham-pl., near Broadway, 5 rooms, sun parlor, sleeping porch, garage, income $5,480; three leases expire Oct. 1. Call Mr. Needler, J. G. Upton, 4403 Sheridan-rd. Edgewater 964.

FOR SALE—RAVENSWOOD 2 FLAT BRICK, 5 and 6 rooms, sun parlors, modern; h. w. heat [2 plants], 30 ft. lot; near L and steam sta. Immediate possession; mtg. $5,880. Price $12,250. Address B D 219, Tribune.

FOR SALE—50X400, FRONTING 2 STREETS, nr. Clark and Diversey; old improvements; will pay well till ready to build; good for storage, garage, high class mfg.; $5,000 cash, bal. terms. Address B E 112, Tribune.

FOR SALE—6 APARTMENT, ELECTRIC; steam heat; 3 flats have no leases at 5 times the rental; $27,200; $12,200 cash; on Carmen-av., east of Clark-st. Apply 3416 Lincoln-av. Wellington 4293.

FOR SALE—12 APTS., OF 3-6 AND 9-5 rooms, near Sheridan L exp. sta.; present rent $8,730; Oct. $9,360; price, $55,000; mtg. $32,000; no agents. Address B J 434, Tribune.

FOR SALE—
MOD. 3 APT., RAVENSWOOD GARDENS. High grade property in choice location; large 6 room apts. with sun parlors. Price $20,000. Address D S 418, Tribune.

FOR SALE—A REAL BUY—8 APT. BLDG. IN ROGERS PK.; RENTAL VALUE $5,200; ACT QUICK; EXCLUSIVE AGT. LEO J. DWYER, 7710 SHERIDAN-RD. ROGERS PARK 9300.

FOR SALE—6 FLAT, AT 5 TIMES THE rental; electric, steam, 6 rm. flats; rents over $4,000; price $21,000; $10,000 cash. On Eastwood-av., near Robey-st. Apply 3416 Lincoln-av. Wellington 4293.

2 STORY HOUSE.
4 flat, at 1949 Orchard-st., $6,800. Call at Mrs. Nimtz at 1949 Orchard-st.

FOR SALE — 3 FLAT BRICK ON NEWport-av.; electric, furnace, and stove heat. Price $11,500; $4,000 cash. Apply 3416 Lincoln-av. Wellington 4293.

FOR SALE—MUST SELL 3 APT. BLDG., 11 E. Division-st., to close estate; gross rental $2,900; modern. J. CONLAN, Trustee, 1907 Conway Bldg.

FOR SALE—$9,000 CASH NEEDED; SUBST. cor., 8-4 r. brick flats, 4 yrs. old, nr. Irving Park and Lincoln-av.; price $27,000; invest. and home. DIRKS, 1166 Diversey.

FOR SALE — A REAL BARGAIN IN A high grade 3 apt.; large s. p.; wide lot; beautiful location; price only $32,000. WATSON TACKETT, 812 Irving Pk.-blvd.

FOR SALE—3 FLAT FRAME AND BRICK; three 6 rm. flats; rent $62 per mo.; price $6,500; $2,250 cash; on Burling-st. Feigs, 3416 Lincoln-av.

FOR SALE—3 FLAT ON NEWPORT-AV.; electric, furnace, and stove; $12,200; $4,000 cash. Apply 3416 Lincoln-av. Wellington 4293.

FOR SALE—6 FLATS AT FIVE TIMES THE rental; electric, steam, on Carman-av. This is a snap. Only $27,200; terms. Apply 3416 Lincoln-av. Wellington 4293.

FOR SALE — 2 FLAT FRAME, 2132 Osgood-st.; rental $45 a mo.; price $3,750; $500 down, balance to suit purchaser. Phone Hyde Park 2976.

FOR SALE—$15,500, ROGERS PK. FLATS, SUN PARLORS; MOD. LIV. ROOMS; BIG LIGHT SPACE.
J. F. HECHT, 1509 Devon. Sheldrake 1230.

APARTMENTS—N. W. SIDE.

$100 DOWN.
$20 per month, starts payment on 2 flat or bungalow, built to suit, on ½ acre lot, 1 block from Milwaukee-av., car, 4 blocks from best N. W. train service, opposite Forest Preserve; now is the time to prepare for the biggest building boom in Chicago's history; you know this shortage of homes cannot last; let us show you that you cannot fail to make money and get a real home.
WE ARE BACKED BY A STATE BANK.
Write, phone, or see us at once for particulars as this proposition is limited.
WHITE & COMPANY,
82 W. Washington-st. Randolph 656.

FOR SALE—3 FLAT, BRICK, SUN PARlors, electric, furnace and stove heat; 3 5 room flats; only 4 years old; mortgage $5,000; price $11,500; want $4,000 cash; possession of 1st flat July 5th. On Monticello-av. Apply 3385 Milwaukee-av. Irving 9260.

FOR SALE — 2 FLAT FRAME ON CONcrete; building 4 years old; lot 30x125; electric light, stove heat, oak trim, hard wood floors, cement floor in basement; mortgage $2,200; price $6,500; terms. On N. Henderson-st. Apply 3385 Milwaukee-av. Irving 9260.

FOR SALE—PORTAGE PARK, 2 FLAT brick, sun parlors, electric light, steam heat, separate plants, 5 and 6 room flats, lot 30½x125; building is 3 years old; mortgage $4,000; price $10,200. Terms. Apply 3385 Milwaukee-av. Irving 9260.

FOR SALE — FINE 4 FLAT BRICK BUILDing, 3 years old; two 5 rooms and two 4; stove heat; lot 90x125; price $14,000; building alone and one lot worth $15,000. Big snap. Hammann Mortgage Bank, 1924 W. Chicago-av. Humboldt 173.

FOR SALE—3 FLAT FRAME, 7 YEARS OLD, 4, 5 and 6 room flats, electric light, 2 furnaces and stove heat, lot 28x125; cement floor in basement; mortgage $4,500; price $9,000; on N. Karlov-av. Apply 3385 Milwaukee-av. Phone Irving 9260.

FOR SALE—2 FLAT BRICK, 5 AND 6 rooms; furnace heat on first floor; possession of second flat; buildings like this are selling for $10,000; price, $8,600. Hammann Mortgage Bank, 1924 W. Chicago-av. Humboldt 173.

FOR SALE—3 FLAT BRICK, 4 YEARS OLD; electric, furnace and stove heat, 3-6 room flats; mortgage $5,000; price $12,200; want $4,500 cash; 1 flat vacant; on Monticello, near Roscoe-st. Apply 3385 Milwaukee-av. Irving 9260.

FOR SALE — A SNAP—2 STORY BRICK, 5 flat, "L" shaped; hot water heat, 2-4 2-5, and 1-6 room flats; now rents for $2,450 yearly; price $18,500; will give terms; on Schubert-av., west of Kedzie-av. 3385 Milwaukee-av. Irving 9260.

FOR SALE—FINE 2 FLAT, BRICK, IN IRVing Park, 5 and 6 rooms; hot water heat; 35 ft. lot; sleeping porch; a bargain at $10,000. PADDEN BROS., 3309 N. Crawford.

FOR SALE—2 FLAT BRICK, 3 YEARS OLD, 5 and 6 rooms; electric, stove heat; mortgage $3,500; price $8,200; terms; on Washtenaw-av. Apply 3385 Milwaukee-av. Irving 9260.

FOR SALE—2 FLAT MODERN FRAME, IN fine condition; corner lot; reasonable. Apply at 2144 N. La Claire-av., after 6 p. m. Phone Albany 1766.

FOR SALE—IN ALBANY PK.
2 story brick and stucco, 6-6 rms.; hot water; price $13,000. Call Irving 399.

FOR SALE—2 FLAT BRICK, SUN PARLORS, 5 and 6 room flats; everything modern; on Montrose; price $10,000. 3385 Milwaukee-av. Irving 9260.

FOR SALE — A SNAP—2 FLAT BRICK, 5 and 6 room flats; elect. and furnace heat; on N. Keeler-av.; price $9,300. 3385 Milwaukee-av. Irving 9260.

FOR SALE — MOD. 2 FLAT BRICK BLDG., stacked for furnace; to settle estate; make offer. Albany-av., nr. Elston-av. Ph. Austin 7718. STARCK, 4843 Rice-st.

FOR SALE—APTS., N. W. TERMS AS rent; also a few 2 flats. OLIVER L. WATSON, 5600 Irving Park-blvd.

FOR SALE—12 APT., 7 AND 8 RMS. RENT $9,000 yr.; $50,000; $10,000 cash. 3125 Augusta-st.

FOR SALE—TWO STORIES FRAME, 3843 No. Narragansett; price $4,950; $500 cash, balance as rent. Monroe 6923. Owner.

FOR SALE — BARGAIN SALE, LOGAN-blvd. corner, 6 flat, stove heat. Address H 356, Tribune.

APARTMENTS—WEST SIDE.

FOR SALE—2647 THOMAS-ST., BRICK 2 flat, 6 and 6. Price $6,800; cash $2,000. SCHULENBERG-SENECO CO., 139 N. Clark-st., Suite 1920. State 6582.

FOR SALE—BRICK, 5-6-6 ROOMS, 30 FT. lot; rents $1,000; Arthington, nr. Crawford; sacrifice $9,300; $3,000 cash, bal. easy. A. E. WESTFALL & SON, 139 N. Clark-st.

REAL ESTATE FOR SALE.

APARTMENTS—WEST SIDE.

Real Bargain: Less Than 5 Times the Present Rent.
12 apt. bldg. at the S. W. Cor. Flournoy and S. Homan-av., 1 blk to St. Louis "L" sta., 3 blks. to Garfield Pk. and 3 blks. to Sears-Roebuck's plant. Nine 4 rm. and three 5 rm. flats. 3 leases expire in Oct. Present rent $7,644; mtge. $26,500; price $36,500. Phone Halas, Sunnyside 1029 or H. O. STONE & CO., 111 W. Washington-st.

FOR SALE—2 FLAT, DETACHED, 2 BLKS. Garfield Park; 5-6 rooms; furnace heat; terms, $1,500 down, 50 or more monthly; rental $52.50 month; possession 1st flat 60 days; price $6,500. Address 3 Y 159, Tribune.

FOR SALE— READ THIS.
6 FLAT BUILDING FOR $9,000.
3 story brick, steam heat, light and airy rooms. This is a real bargain. For full particulars see H. O. STONE & CO., 111 W. Washington-st.

BUSINESS PROPERTY—SOUTH.

FOR SALE—FUTURE TRANSFER CORNER, $5,000.
On one of the city's most important thoroughfares and in a rapidly growing section. A fortune for the lucky purchaser; $500 cash. Address E K 141, Tribune.

FOR SALE—ASHLAND-AV., 47TH-ST. DIStrict, 2 story basement loft brick bldg.; 19,000 sq. ft. floor space, suitable for large business; immediate possession; will sell at less than replacement cost of improvements. RADULIC, 4633 S. Ashland-av.

FOR SALE—MUST CLOSE ESTATE: SOUTHeast cor. Wabash-av. and 32d-st., 99x174 ft.; improved with elegant 3 story brick residence.
H. W. McCLELLAN,
29 E. 31st-st.

FOR SALE — FIRST AVAILABLE FOOT frontage on Michigan-av., in 2600 block; mortgage $9,000, $1,000 a foot; make offer.
E. McDERMOTT,
653 Bittersweet-pl. Graceland 3700.

BUSINESS PROPERTY—NORTH.

FOR SALE — A BARGAIN, GOOD 3 STORY brick, 45x130; fronts on 2 streets; at one of the best transfer corners on North Side; store and flats, store and basement, 11,700 feet floor space. Rental $374 per month. Make offer. Address G 334, Tribune.

FOR SALE—N. W. COR. CRAWFORD AND Cornelia-av., new bldg.; price, $17,500. E. G. PAULING & CO., 5 N. La Salle-st.

FOR SALE—2 STORES AND 2 FLATS, 150x50, vacant, 100x50; Broadway, near Devon. 6343 Broadway, or tel. Sheldrake 245.

BUSINESS PROPERTY—WEST SIDE.

FOR SALE—SPECIAL SACRIFICE.
LEAVING FOR ALABAMA.
Prominent business corner, located northeast corner Loomis and Taylor-sts.; 5 stores and 10 flts.; rent annually $4,023; ground lease for 92 years, $1,200 per year; net yearly income over $2,000; for quick sale will sacrifice for $12,000.
SALVO & TELLONE, Owners,
927 S. Loomis-st.

FOR SALE—4047 CONGRESS—2 STORE front building, 8 rm flat on 50 ft. lot; price $9,000. 2358 S. Trumbull-av. Lawndale 3212. J. BAGKA.

HOUSES—SOUTH SIDE.

FOR SALE—SOUTH SHORE—
A beautiful 7 rm. bungalow, 72d and Crandon-av., owner leaving city; double garage; also a full line of select homes at attractive prices; buy now before the rush for fall occupancy.
Mid. 50. J. L. HESS, 2336 E. 71st-st.

1506 E. MARQUETTE-RD.
10 rms., steam heat; remodeled throughout; newly decorated. Possession at once. Price, $11,000.
GLATT & PRICE,
6831 Stony Island-av. Blackstone 8800.

$1,500 CASH PAYMENT
buys Hyde Park home, 8 rms., brick, elect. light, furnace heat, unattached on one side. Price $6,500. 5404-6-10 Kimbark-av.
H. O. STONE & CO., 111 W. WASH.-ST.

South Shore Residence.
7 rooms, pressed brick, hot water heat, garage, large lot, excellent condition, 2½ blocks to I. C. station; bargain for quick sale; price $12,500; terms.
E. J. RADKE, 1922 E. 71st-st. Midway 7530.

BRICK BUNGALOW SNAP.
In fine S. S. neighborhood, strictly mod., furnace, hardwood throughout. Price $6,500; cash $1,500. Phone Wentworth 7018 or address J O 333, Tribune.

FOR SALE—BEAUTIFUL 8 RM. BUNGAlow, 3 bedrms., sun parlor, breakfast porch, garage; 40 ft. lot; st. paving paid; near I. C. R. R.; bargain price $8,750; terms. E. B. SHOGREN & CO., 79th-st. and Stony Island-av. Phone H. P. 38.

FOR SALE—BEAUTIFUL 3 STORY BRICK house in 3600 block on South Michigan-av. Never been vacant. High rental. Ballroom on 3d floor; mortgage $7,000; want $22,000; make bid. E. McDERMOTT, 653 Bittersweet-pl. Graceland 3700.

FOR SALE—NEW BUNGALOW, 7229 Constance-av., 8 large rooms, sun parlor and sleeping porch; 2 car garage; lot 40x135; high class in every particular. Apply 7235 Constance-av. or phone JOHNSTON BROS., 109 N. Dearborn-st. Central 807.

FOR SALE—NEW, MODERN 5 ROOM BRICK bungalow, South Side; only 26 minutes to loop; Cottage Grove and I. C. transportation; highly restricted neighborhood; bargain. In reply give phone number. Address D K 142, Tribune.

FOR SALE—GOOD 8 ROOM BRICK HOUSE near 39th and Lake Park-av. This house is attached and in good repair; furnace heat. Price $4,250 for quick sale. Terms.
NEWTON B. LAUREN & CO.,
22 W. Monroe-st.

FOR SALE — ELEGANT 10 ROOM BRICK and stone residence, strictly modern throughout; best location in Englewood. A bargain at $10,000, terms. C. W. Surber, 6305 Harvard. Wentworth 449.

FOR SALE—BRICK COTTAGE.
Calumet, near 95th; 5 rooms; hot water heat; hardwood; electricity; fine home; $6,000; regular buyer can make very easy terms. Address F P 541, Tribune.

FOR SALE—A BEAUTIFUL HOME.
Prairie-av., near 69th-st., 7 rooms, brick, a dandy home; poss. at once; price, $7,000.
W. H. BOWERS & CO.,
Calumet 986, 6 E. 31st-st. N. E. Cor. State.

FOR SALE — 551 W. 61ST-ST., 10 RM. house; furnace, electric light, etc., in fine condition. C. W. Surber, 6305 Harvard-av. Wentworth 449.

FOR SALE—4814 FORRESTVILLE-AV., 8 rooms, steam, detached, a fine home; only $6,500; shown by apt. ROBT. FRIES, Ex. Agt., 133 W. Washington-st. Main 3276.

FOR SALE—NEW 6 RM. BRICK BUNGAlow, furnace heat. Price $6,500; $2,500 cash. 628 E. 70th-pl., nr. St. Lawrence.

FOR SALE—KENWOOD, WOODLAWN, HYDE PARK HOMES AND APARTMENTS. McKey & McKey, 1st Nat. Bk. Bldg. Cen. 6826.

HOUSES—SOUTHWEST SIDE.

FOR SALE—BEAUTIFUL 6 ROOM BUNGAlow at 5833 Artesian-av., in restricted Marquette Manor; hot water heat, fireplace, bookcases, sun parlors, buffet, floored attic, plastered basement, etc.; strictly modern; only $2,000 cash needed. FRANCIS KIBORT & CO., 2402 W. 63d-st. Republic 823.

FOR SALE — WHY PAY RENT? $50 TO $100 cash, balance $10 monthly, nice ¼ and ½ acre chicken places, new bldgs. 155 N. Clark, Room 1620.

HOUSES—NORTH SIDE.

FOR SALE—NEW ROGERS PARK BRICK bungalows, 5-6 rms., living r. 21x20, sun parlor, glazed sleeping porch, h. w. heat, set in bathtubs, attic; 2 blks. from school, stores, 15 min. walk to "L" sta. and N. W. R. R. depot; 10 min. to Clark-st., 5 min. to Western-av.; [illegible]ngree-st., 2 blks. w. Ridge-blvd., at Chase-av. Phone Rogers Park 7000.

FOR SALE—FINE 12 RM. RESIDENCE; steam heat; exceptionally fine location, in Buena Park, east of Clarendon; 50 ft. lot; ground alone worth price asked for property. Only $18,000.
KNIPP & KRUGGEL,
4807 Broadway. Edgewater 1060.

FOR SALE—ONE OR MORE 9 AND 11 room houses; one 3 flat, 1707-11 N. Wells-st., 156-166 Eugenie-st.; 1915-23 No. Park-av.; one block west of Lincoln Park, south of Center-st.; walking distance only to loop. Owner, 164 Eugenie-st.

FOR SALE — IMMEDIATE POSSESSION, 8 room brick residence, electric, hot water heat. Price $7,000; $2,000 cash; located at 1824 Eddy-st. Open for inspection. Owner, 3416 Lincoln-av. Wellington 4293.

FOR SALE—8 ROOM FRAME RESIDENCE, in exclusive residential Edgewater district; price $10,000; $5,000 cash; balance terms.
[O] BAIRD & WARNER,
4559 Broadway. Edge. 169.

BARGAIN.
8 room residence; steam heat; good condition; excellent transportation; garage; price $6,500. Graceland 8097.

FOR SALE—$250 DOWN—
2834 McVicker-av., 4 rm. frame and garage; price $2,850. E. Z. Terms.
RAY W. SUMME,
6348 Irving Park-blvd. Cent. 8670.

FOR SALE—10 ROOM RESIDENCE, NEAR Pine Grove-av. and Sheridan-rd.; lot 50x120; price $17,500. Mr. Needler, J. G. UPTON, 4403 Sheridan-rd. Edgewater 964.

FOR SALE—5 ROOM BUNGALOW IN NO. Edgewater; h. w. heat, sun parlor. Price $10,000 for quick sale. PAUL E. HARTUNG & CO., 1136 Granville.

FOR SALE—N. EDGE., MOD. 7 RM. STUCco res., H. W. H., lot 33x125; price $10,000; $6,000 cash required.
ROY E. KNAUER & CO., 6168 Broadway.

FOR SALE—NEAR LAWRENCE AND CRAWford, 9 room frame house, large lot, 125x125; no specials; garage; $10,000.
GEO. W. WALKER, 4610 N. Clark.

FOR SALE—10 ROOM HOUSE, BLVD. COR., Rogers Park; h. w. heat; large garage with living rooms; leaving city; for immediate sale $18,500. Address B T 555, Tribune.

FOR SALE—10 ROOM HOUSE, EAST OF and near Edgewater "L" sta.; hardwood floors and trim; lot 50x150; $11,000. Address B A 207, Tribune.

FOR SALE—ROG. PK. BUNGALOW, NR. lake and "L"; 6 rms., h. w. ht.; lot 60x150; imm. poss.; cash, $3,500; will sacrifice. GUBBINS & McDONNELL, R. P. 7500.

FOR SALE — NEW 6 ROOM BRICK BUNgalow, 1722 Thorndale-av.; 36 ft. lot; immed. poss.; terms, $2,500 down. National Realty, 5605 N. Clark-st. Sunnyside 6648.

FOR SALE—NR. LINCOLN PK., 8 R. BRICK, elec., furn.; $6,500; only $1,500 cash. CROWE BROS. & CO., Dearborn and Chicago.

FOR SALE—ROGERS PARK HOME, $14,500. Address G 329, Tribune.

REAL ESTATE FOR SALE.

HOUSES—NORTH SIDE.

PROTECT YOURSELF AGAINST HIGH RENTS

SPECIAL TERMS FOR THE NEXT THIRTY DAYS.
$8,500—ONLY 5 LEFT—$8,500
Secure one of our five or six room brick bungalows, sun parlor, sleeping porches, hot water heat, etc. Located close to Northwestern elevated, opposite Winnemac Park, on Foster-av., two blocks east of Western avenue, three blocks from the Northwestern steam road, eleven minutes' ride to the loop. For further information, call or write
K. R. BEAK & CO.,
196 N. Clark-st. Franklin 3210.

FOR SALE — HIGH GRADE RESIDENCE IN Rogers Park. House contains large living room with mantel and open grate. Paneled dining rm., breakfast rm. with French doors and windows, sun parlor. Three bedrooms, sewing room and sleeping porch. Hot water heat. Mahogany and white enamel trim. Large lot, stucco garage in rear. Beautiful home at bargain price, $16,500.
[E.] BAIRD & WARNER,
1349 Morse-av. Rogers Park 2400.

FOR SALE—1645 SHERWIN-AV. A BEAUtiful Rogers Park residence of 9 rooms; exceptionally fine interior; hot water heat. Lot 50x150. 2 blocks to Birchwood L sta. Price $18,000. Will take back liberal mortgage and give possession in 30 to 90 days. See Mr. Accola,
CHANDLER, HILDRETH & CO.,
56 W. Washington-st. Central 5151.

FOR SALE—WILL SACRIFICE 10 RM. RESIdence, 5 bedrms., large attic, sleep. porch; garage. Finished with oak and birch; beautiful surroundings; on 33 ft. lot, located Winthrop nr. Balmoral. Excellent transportation. Pr. $14,000. Mtg. $6,500, 5 yrs.; cash, $4,000.
L. M. JACOBSON & CO.,
32 W. Washington-st. State 6741.

HOUSES—NORTHWEST SIDE.

In the Heart of Chicago
If you can wait a few weeks to move into your new home we can build it for you at a saving of from $1,000 to $2,000, and you can pay like rent; 28 minutes from loop by surface car; 10 min. by C. & N. W.; 5 blocks from L. stores, theaters, schools, churches, etc., WITHIN ONE BLOCK; N. W. Side; good neighborhood. For further particulars send in following coupon:

Name ....

Address ....

Phone ....
Address F F 281, Tribune.

BUNGALOWS.
$1,000 Cash and $55 Per Month, That's All You Need.
Move into a new real modern 5 and 6 room steam heated home of your own equal to a $100 flat. Transportation, Milwaukee-av. and Montrose car lines, C. & N. W. and St. P. trains, 20 min. to Loop, 36 trains daily.
AGENT ON PREMISES EVERY DAY 2 TO 9.
Take Milwaukee-av. car to Sunnyside-av. Walk 2 blocks east.

$100.00
will start you to own your own home in a beautiful home community near a beautiful park on the Northwest Side; 18 minutes from the loop. We can back up every statement that we make. If you ever expect to get a home, answer this ad. and we will show you how easy it is. Address D Y 540, Tribune.

FOR SALE—BRICK BUNGALOW, 3 YEARS old, 5 rooms, electric light, steam heat, lot 30x137½, glazed and screened porch in front with French doors; also glazed and screened porch off dining room; fireplaces; bookcases; ice box; modern; mortgage $2,750; price $8,000; will give terms; on Wilson-av. Apply 3385 Milwaukee-av. Phone Irving 9260.

BUNGALOW.
Best Buy on N. W. Side.
5 room; steam heat; large lot; good transportation; $1,000 cash, bal. monthly. Answer this ad for full particulars. Address C D 449, Tribune.

FOR SALE—BUNGALOW, FRAME; CEMENT base.; 7 rms., 2 unfinished; elec. lt., h. w. ht., etc. Good condition. Pr. $5,600, $1,600 cash. For inspection call at 2846 N. Albany-av., 1st apt.
L. M. JACOBSON & CO.,
32 W. Washington-st. State 6741.

LOGAN SQUARE.
6 rm. residence, furnace heat, electric light, exclusive district; building now vacant; ready for possession; cash required $3,000.
F. E. SPENGLER & CO., 4003 Armitage.
Albany 2370.

FOR SALE—BRICK BUNGALOW, 5 ROOMS, electric light, furnace heat, lot 25x125, building is 3½ years old, property is clear, price $6,200; want $2,000 cash, balance $30 per month; has tile bath, sleeping porch, modern in every respect; on N. Laporte-av. Apply 3385 Milwaukee-av. Irving 9260.

FOR SALE—
500 Bungalows, cottages, 2 flats, and apartments on the N. W. Side, for sale as rent. See them.
OLIVER L. WATSON,
5600 Irving Park-blvd. Kildare 7157-4007.

FOR SALE—8 ROOM FRAME RESIDENCE on concrete; lot 25x152, electric light, hot water heat, mortgage $2,300, price $4,600; want $2,300 cash; on N. Monticello-av. Apply 3385 Milwaukee-av. Irving 9260.

FOR SALE—NEW BRICK BUNGALOW, 5 rooms, electric light, hot water heat, lot 30x125, mortgage $3,600; price $8,200; will give terms; in Belmont Gardens. Apply 3385 Milwaukee-av. Irving 9260.

FOR SALE—6 ROOM FRAME COTTAGE; lot 25x125, attic and basement; gas, stove heat; price $3,600; $1,000 cash; on N. Claremont-av., near Irving Park-blvd. Apply 3385 Milwaukee-av. Irving 9260.

FOR SALE—JUST HAVE 2 6 RM. BUNGAlows left at special bargain prices. Come out and see them today.
WILLIAM YESCHEK,
3559 Lawrence-av. Irving 865.

FOR SALE—HOUSES, N. W.; LOTS AS first payment. Address D S 354, Tribune.

FOR SALE—BARG.; 6 R. BUNGALOW; FURnace heat; $8,500; $1,000 down. WM. YESCHEK, 4830 N. Tripp-av. Ph. Kildare 9291.

FOR SALE — BUNGALOWS AND LOTS, right. Address C G 381, Tribune.

FOR SALE—2 STORY BRICK HOUSE, UP to date; cheap. 4343 Drummond-pl., 2d flat.

HOUSES—WEST SIDE.

FOR SALE — 2 STORY BRICK HOUSE, furnished complete, at 3523 Walnut-st.; rented for 2 years at $52.50 per month; will sell on contract for $5,000; $1,500 to $2,000 cash. JAMES E. CALLAHAN, 145 N. Clark-st. Cent. 4305.

FOR SALE—1539 S. 57TH-CT., CICERO, ILL., corner 5 rm. bungalow; wonderful sleeping porch; $8,000, cash or terms to suit. Call 2358 S. Trumbull-av. Lawndale 3212. MR. BAGKA.

FOR SALE—1717 POLK-ST.—9 ROOM stone front house, with barn; can be used as flats. Possession at once. P. O. COOK & CO., 68 W. Washington-st. Ph. Central 1362.

FOR SALE—EASY TERMS—7 ROOM BRICK home, PARK-AV., e. of California; $3,200; bargain for colored. Address H 372, Tribune.

VACANT—SOUTH SIDE.

AVALON HIGHLANDS
Our new subdivision open for sale of choice residence lots.
Lots 31 to 32x125 feet.
Sewer, water, and walks included in price.
No lots more than 3 blocks from I. C. R. R., Avalon Park Station, at 82d-st. and Cottage Grove-av. car line. Restricted to Brick Bldgs. and 20 ft. building lines.
Our opening Low Prices for short time only gives the early Buyer the best opportunity to make largest profit.
Only $50 First Payment. Monthly payments $10 to $15. No interest the first year.
The Best Buy in Chicago.
Send today for plat and our home building plan, or phone or call at our office.
E. B. SHOGREN & CO.,
N. W. Cor. 79th and Stony Island-av.
Phone Hyde Park 38.

FOR SALE—BIG LOT BARGAINS—
Any one, $150 cash, balance monthly.
Blackstone-av., near 83d-st., 50x125 ft. $850
Stony Island-av., near 83d-st., 25x125 feet 795
Oglesby-av., near 85th-st., 31½x125 ft. 625
Kimbark-av., near ..., 30x125 ft. 795
E. B. SHOGREN & CO.,
79th and Stony Isl.-av. Phone Hyde Pk. 38.

FOR SALE—BUILDER OR INVESTOR. BIGgest bargain for part cash and terms, corner, 112x125 feet; imp. paid; near Avalon Park depot; price $1,950. Address E A 123, Tribune.

FOR SALE — WABASH-AV., NORTH OF 31st-st., 50 ft. good improvements; price $300 ft.; must sell; make offer.
R. M. O'BRIEN & CO.,
3457 Indiana-av. Doug. 1588.

FOR SALE — BY OWNER, CHEAP; MUST SELL HIGH GRADE IMPROVED LOT; RACINE-AV., NR. 88TH-ST.; TRANS., R. I. SURFACE. CALL HYDE PARK 151.

FOR SALE—FORCED TO SELL 200x125 S. E. corner Oglesby-av. and 80th-st; cheap for quick sale. Ph. South Shore 4349.

FOR SALE—LOT IN CLEARING, 56TH-AV., nr. 63d, 25x124; terms. Ph. Kenw. 5139.

FOR SALE—2 CORNER VACANT LOTS, 60X160. Hyde Park 7350.

REAL ESTATE FOR SALE.

VACANT—SOUTHWEST SIDE.

FOR SALE—ATTENTION, MEN AND WOMEN EMPLOYED ON SOUTHWEST SIDE. A large Chicago firm has TAKEN IN TRADE ninety-seven lots in various sizes in a built-up section, thirty minutes southwest from Central Mfg. District, inside city limits. Will close these at $75 to $175 per lot; 10% cash, balance on terms. Not more than four to a customer. Write me for appointment. Address B E 238, Tribune.

VACANT—NORTH SIDE.

FOR SALE—BEAUTIFUL BUNGALOW LOT; large shade trees, water, sewer, gas; close to street cars and steam road; finest spot in Chicago to live and have garden and work anywhere in loop or N. Side. Must get money quickly. Worth $1,500; take $550. G. A. LEONARD, 725 Conway Bldg.

FOR SALE—210X125 FT. ON N. LEAVITT-st., near Lawrence-av. All improvements in. Owner, 4840 N. Leavitt-st.

FOR SALE—45 FT. LOT, ALSO 51 FT. COR., best part Ravens. Manor, so. and east front. Tel. Monticello 959. Owner.

FOR SALE—$795 CASH FOR 33 FT., N. EDG. worth $1,095. Must sell. Main 889.

VACANT—NORTHWEST SIDE.

FOR SALE—BUNGALOW LOT, 30x125, JEFferson Park; easy terms or cash. McCOLLAM & CO., 4764 Milwaukee. Kildare 8466.

MILWAUKEE-AV. FRONTAGE.
$200 cash, balance easy terms. Also choice corners. Address H 207, Tribune.

REAL ESTATE—MFG. PROPERTY.

100X100 NEW 1 STORY BRICK FACTORY BLDG.
For sale, Crawford-av., near Fullerton; 4 sides light, truss roof, cement floor, steel sash; lot 125 or 175x125; 1 blk. from L. C. L. station; terms.
JOHN R. BOWES,
39 S. La Salle-st. Randolph 2517.

FOR SALE—NR. ADDISON AND ROSCOE-sts., St. Paul grade switch, 25,000 sq. ft., 3 story, fine light; 2 ton frt. elev.; $70,000.
EDWIN J. BOWES JR. & CO.,
EXCLUSIVE AGENTS.
111 W. Monroe-st. Rand. 5075.

FOR SALE — MANUFACTURING PROPERTY, center Northwest Side labor district, along C. & N. W. R. R., up to 600,000 sq. ft. Special inducements to high class industries. Koester & Zander, 27 W. Washington-st.

FOR SALE—WOODWORKING PLANTS, MAchine shops, brass, gray and malleable iron foundries and factories, suitable for any business, in many localities. Industrial Locating Co., 1206 Tribune Bldg.

FOR SALE—BLDG., 23,000 FT.; LAND, 27,000 ft.; C. & N. W. sw.; close in w. side. J. P. STRICKLAND & CO. Harr. 8774.

FOR SALE — MFG. SITES AND BLDGS., with switch and docks, all parts of city. CALLISTUS N. ENNIS & CO., 79 W. Monroe.

REAL ESTATE—DOCK PROPERTY.

DOCK BARGAIN.
For Sale—Five hundred fifty by one hundred ninety feet deep, St. Paul sidetrack. Suitable Goodrich class steamers, Burnham canal, Milwaukee. Address M. T. WILLIAMS, 48 Loan and Trust Bldg., Milwaukee, Wisconsin.

REAL ESTATE—OAK PK., AUSTIN.

WHITMORE & BERRY CO.
Some fleeting home changes.
BUNGALOW.
4 rm. cottage; furnace heat; all rooms large; Berwyn location; $3,300; $600 cash.
RESIDENCE.
6 rm. stucco; HOT WATER HT., near Jackson-blvd., has firepl., bkcases, oak trim and floors; tile bath; plastered basement; GARAGE; $7,600; $4,000 cash.
BUNGALOW.
Fine 6 room nearly new stucco; furnace ht.; large living room; fireplace; bkcases, paneled dining room, port. buffet, tile bath, ped. lavatory, Sherman tub; an ideal home; $8,750.
2 FLAT.
6 and 6 room brick; 2 hot water plants; large living room, fireplaces, bkcases, etc.; 2 car garage; convenient to L sta., near Jackson; $14,000; ½ cash.
WHITMORE & BERRY CO.,
810 Congress-st., op. Oak Pk.-av. Sta. Gar. L.

F. C. PILGRIM & CO.
5 r. and sun parlor brick bungalow, oak floors and trim, elaborate fixtures; all tile bath; convenient to L sta.; price $8,300; $2,500 cash, bal. terms. Poss. 30 days.
7 r. modern res., 4 large chambers, h. w. heat; has garage for one car; lot 40x150, in old residential district; all modern finish throughout; price $11,500; $3,000 cash.
INVESTMENT BARGAIN.
6 apt., all 4 r. and sun parlor; building only 4 yrs. old; all latest and up to date equipment; in-a-door beds; only 3 blks. to L sta.; rents $4,680, Oct. 1; price $30,000.
F. C. PILGRIM & CO.,
5637 W. Lake-st.
Austin 1680. Oak Park 380.

FOR SALE—MOST CONVENIENT AND beautifully located Fair Oaks home, on which we defy competition. Large corner lot, SIDE ENTRANCE. Immense liv. rm. with open fireplace. French doors to spacious east front screened porch. Large square din. rm. Most attractive wood paneled library. Fine kitchen with every convenience. 4 extra large bedrooms. Tiffany decorations over canvass. Two car garage with 3 room apartment above. Both house and garage have individual hot water heating plants. Elegant trees and shrubs. South and east exposure. Sacrifice at $23,500.
F. A. HILL & CO.,
5638 W. Lake-st. Austin 131, Oak Park 133.

FOR SALE—AUSTIN BRICK BUNGALOW, 6 rms.; mahog. and oak trim; brick fireplace; very mod.; fur. ht.; 33 ft. lot; 2 car garage; price $8,850; $2,500 needed.
AUSTIN INVESTMENT.
Brick 6 apt.; unusually well built; oak trim throughout; in-a-dor beds; tile bath; nr. Oak Park "L"; low rental; $3,000; big bargain at $20,600; terms.
HALE & HOPPIE,
5524 W. Chicago-av. Austin 1331-1342.

THIS IS A REAL BARGAIN.
7 room resid., 3 blocks from Central-av. sta., Oak Park L station. Choice Austin location. 4 rooms on first floor, 3 large chambers and sleeping porch 2d floor. All newly painted and decorated. Immediate possession; price $6,500. Must have $2,500 cash.
AUSTIN 740.

A Real Home and Investment
4 flat building, 2-5, 2-4 room flats; modern, sun parlors, fireplace and b. cases; Austin locat.; excellent transportation. Rents now $1,800 per year; price $16,000; $6,000 cash required.
WANDLE & LANE,
5827 Chicago-av. Austin 740.

FOR SALE—NEW BRICK BUNGALOW, 5 rms., furnace heat, large SUN PARLOR LIVING ROOM, with fireplace, bookcases, BUFFET in dining room, 2 large bedrooms, TILE BATH between, only $7,000. $2,000 cash.
BROWN & McLAREN,
5038 W. Chicago-av. Austin 248.

FOR SALE—IN AUSTIN—2 STORY BRICK home; 3 rooms down and 3 bedrooms and bath upstairs; electric light; furnace heat; all oak trim; excellent condition; offer $60 per month rent. This is a bargain; price $7,000; $3,000 cash required. Hammann Mortgage Bank, 1924 W. Chicago-av. Humboldt 173.

THIS WILL SURPRISE YOU!
Your own home ready for occupancy Nov. 1; $70 down holds it for you; terms to suit your income; beautiful district; excellent transportation; this is the kind of a bargain every one is looking for and rarely finds. ACT QUICK. Address B J 437, Tribune.

FOR SALE—OAK PARK 6 RM. STUCCO home, on east front lot, 40x125; h. w. ht., oak and birch trim, glazed and screened front porch, fireplace; garage; near Columbus Park; only $7,750.
O'CONNOR BROS.,
5920 W. Madison-st. Austin 384.

FOR SALE—BUY A BUNGALOW, RESIdence, or apartment in Austin or O. P. We have them, cash or terms to suit. Immed. or Oct. 1st poss. Phone your wants to
G. E. CROKER & CO.,
345 N. Central-av. Austin 915, or O. P. 536.

Austin Sun Parlor 3 Flat.
Brick; 6-6-6 large, light rooms; particularly high grade; oak interior; every modern convenience; LOT 37½X200; nr. "L" and steam trans.; only $18,500; terms. Phone Austin 541.

FOR SALE—6 ROOM STUCCO, HOT WATER heat, beautiful north Oak Park bungalow; lot 33x178; elegant condition; very attractive home; price $9,000; cash $3,000, balance monthly.
PRAY & SON,
426 N. Park-av. Austin 1601.

FOR SALE—OAK PARK 7 RM. BRICK RESidence, nr. Washington-blvd.; furnace heat, elect. light, oak floors and trim; possession 6 weeks; lot 32x180; price $6,750; terms, $2,500 cash, bal. $50 mo. Address D Y 60, Tribune.

AUSTIN 4 FLAT.
5 rms. and sun parlor; steam heat; strictly modern; wide lot; near "L" and surface cars; a bargain at $19,000; ¼ cash.
TAYLOR & POWERS, 5732 Madison-st.

FOR SALE—BUNGALOWS. $750 CASH. Most attractive five room bungalows in Chicago at price, $6,650; near North-av. Call State 6551 daily or Sheldrake 2608 evenings. WM. E. J. KELLER, 1704 Garrick Bldg.

FOR SALE—AUSTIN BARGAIN, 8 ROOM residence; furnace heat; modern; close to cars; only $5,500.
C. H. HANSON & SON,
5959 Chicago-av.

FOR SALE—2 FLT. STUC., 5-5, SUN PAR., hot water heat; poss. Oct. 1st, $9,200; terms. PERKINS, 5946 Chicago-av. Aus. 791. O. P. 2119.

FOR SALE—MODERN BRICK 2 FLAT, 6 and 6 rooms; furnace heat; double garage; $8,000. Hetzel & Sons, 407 N. Laramie. Austin 1445.

FOR SALE—GOOD 6 AND 7 RM. BRICK 2 flat; price and terms right; immediate poss. Inquire 407 N. Humphrey-av., Oak Park.

REAL ESTATE—OAK PK., AUSTIN.

T. A. HOLM & CO.
We have the largest list of Oak Park properties. If you do not see what you want here come to our office or phone us and one of our men will help you to locate the home you want.
BUNGALOW.
Cozy 5 r. and glazed sun porch bungalow, stucco and shingle. H. w. heat; lot 37½x125, 6 yrs. old; hardwood trim and floors, fireproof roof; surrounded by fine shade and shrubbery. Off Jackson-blvd., in excellent neighborhood. Large garden and other extras go with place for only $6,500; cash $2,500 and $45 per mo. if sold this week.
RESIDENCE.
To close an estate owner will sell substantial, well built 9 r. residence north of Jackson-blvd., on one of Oak Park's best streets, 4 rooms downstairs, 5 sleeping rooms on 2d floor; fur. ht.; lot 50x100; on corner; fine shade and shrubbery. Price reduced to $6,500; $1,500 cash.
BUNGALOW.
Queen Anne type River Forest 5 r. bungalow, Elastica stucco; 40x128 ft. lot; sun parlor, sleeping porch, tile bath, built-in fireplace, bookcases, and buffet. Right up to date in every respect, elegantly decorated, and all rooms are large and well arranged. Good neighborhood and transportation. Price $9,500; $3,000 cash.
2 FLAT.
Modern, high grade 6-6 r. brick, Washington-blvd. 2 flat, 2 heating plants; 25x125 ft. lot; hardwood throughout; nicely decorated; sleeping porches. Rents $87.50. Could be raised to $100 per mo. Near good transportation and in fine neighborhood. Price $8,750; $3,500 cash.
BUNGALOW.
See this dandy 6 r., with sleeping porch, bungalow; h. w. heat; 37½x125 ft. lot; 2 car garage; hardwood throughout; newly decorated. Priced at only $6,000; $1,000 cash for quick sale.
T. A. HOLM & CO.,
Home-av. and Harrison-st.
Garfield Park L to Home-av. sta.
Phone Oak Park 905.

W. H. WRIGHT & CO.
FAIR OAKS 7 RM. STUCCO HOME IN FINE CONDITION. New decorations. Mahogany and white enamel trim. Large living rm. with BRICK FIREPLACE AND BOOKCASES. Artistic fixtures. Spacious wood paneled dining rm. with BEAUTIFUL BUFFET FULL SIDE OF RM. Kitchen has built-in cabinets. Large bedrms. SLEEPING PORCH, Tile Bath. HOT WATER HEAT. Beautiful lot, 50x172 ft. with landscape gardening. ALSO GARAGE. Price for this A1 home, $12,000.
QUEEN ANNE BUNGALOW.
South Oak Pk. QUEEN ANNE 5 rm. BUNGALOW with SUN PARLOR and SLEEPING PORCH. New decorations. All oak trim. GOOD SIZE BEDRMS. [Could finish 2 large rms. upstairs]. AUTOMATIC HOT WATER HEATER. Price only $6,500.
W. H. WRIGHT & CO.
Widower will SACRIFICE very desirable 5 rm. SIDE ENTRANCE BUNGALOW, near Jackson-blvd. Living rm. across front with 12 casement windows. French doors to large private screened front porch. Jacobean oak dining rm. [also casement windows]. 2 CHAMBERS AND TILE BATH. Separate tradesman's walk. HOT WATER HEAT. Large old elm trees, shrubs, etc. Price $8,500. Austin office—5613 W. Lake-st. Ph. Austin 683. Oak Park office—636 S. Oak Park-av. Ph. Oak Park 5755.
W. H. WRIGHT & CO.,

FOR SALE—6 ROOM BUNGALOW; HOT water heat; price, $9,750.
5-5 room 2 apt. building; hot water heat; price $16,500.
6-6 room 2 apt. building; hot water heat; price, $15,500.
JOSEPH E. JONES,
Cuyler-av. and Madison-st. Oak Pk. 4300.

LEWIS, SHEAHAN & CO.
ATTRACTIVE EAST FRONT STUCCO HOME, nearly new, side entrance; artistic living room across front, 22x13 feet; mahogany finish; OPEN FIREPLACE; decorated with art glass windows; FRENCH DOORS TO GLAZED SUN PORCH; extraordinary dining room with HANDSOME SIDEBOARD BUFFET; handy kitchen; large den or bedroom on 1st floor; 3 bedrooms on 2d floor, 1 across front has 3 windows, one with southern exposure [17x13 feet], 2 windows; COMPLETE SLEEPING PORCH; tile bath, PEDESTAL PLUMBING; hot water heat; Rudd automatic water heat for domestic use; wide lot; trimmed with AMUR PRIVET HEDGE; beautiful lawn; garage with drive to street; exceptional value. This fine home, $13,000; about $5,000 cash required.
LEWIS, SHEAHAN & CO.,
5312 Chicago-av. Austin 681.
Oak Park Office: S. W. Cor. Division-st. and Austin-blvd. Oak Pk. 8898.

BARRY, McNICHOLS & CO.
For Sale—Modern brick 2 flat, 5 and 5 rooms; separate heating plants; combination consoles and bookcases; up to the minute in every detail; located in N. Austin. Price $8,300; $2,500 cash.
North Austin 5 room Elastica stucco residence; individual front porch, with French door leading from an elegant living room, 12x21, which has natural fireplace and Tiffany oil decorations. Large dining room, 2 beautiful bedrooms. Oak trim. Furnace heat. Wide lot, with flowers, shrubs, etc. For quick sale, $6,800; $2,500 cash.
BARRY, McNICHOLS & CO.,
4806 Chicago-av. Austin 1100.

REAL ESTATE—SUB'N—SOUTH.

FOR SALE—
CHOICELY LOCATED.
Morgan Park home and income, 11015 Irving-av., 4 flat stucco, exterior; 3 room each; rent $35-$35-$35-$40; extra flat on 3rd floor rents for $25; no leases; oak floors, white enamel finish, new porcelain baths, open plumbing, kitchen cabinets, gas ranges, cement basement, furnace; laundry tubs; garage rents for $5; total rents $175 per mo.; lots 171 ft. front; $12,500; cash for equity.
JOHN M. McCLUN,
217 W. 63d. Wentworth 1845.

FOR SALE—CHARMING COR. IN BEVERLY Hills, 85x170 ft.; streets improved. JOSEPH K. BRITTAIN & CO., 35 N. Dearborn-st.

FOR SALE—BEVERLY HILLS—
VACANT and IMPROVED.
J. WM. HOWARD & CO., 10 S. LA SALLE.

REAL ESTATE—SUB'N—NORTH.

SPECIAL BARGAIN SALE.
IDEAL LOCATION.
Our new subdivision just opened in Park Ridge. Lots 50x135; only $550 with small cash payment and easy terms. Only 26 minutes from the loop with 60 trains daily. 11c train fare. Keep the position you have in Chicago, but enjoy your evenings in a beautiful suburb with all the advantages of the city. All modern improvements such as water, sewer, etc. in and paid for. No better bargain attainable. BERT VEST, 106 N. La Salle-st. Main 2043.

FOR SALE—WINNETKA—
New subdivision offers opportunity for discriminating purchaser to select attractive home site in choice location; beautifully wooded high land. Only $35 per ft. Restrictions insure high grade developments. Buy now before prices begin to advance. Terms if desired.
McGUIRE & ORR, Exclusive Agents,
69 W. Washington-st.
Winnetka office, 541 Lincoln, near Elm.

CHOICE HIGHLAND PARK HOME SITES
in newly developed Ravinia Woods, east of tracks; adjoining Ravinia Park; lots 100x175 feet to acre size; beautifully wooded; sewer, water, sidewalks, and streets; no assessments. G. BADOW, Ravinia, Ill.

FOR SALE—WILMETTE AND NORTH.
7 r. mod. frame, best loc., E. S. ....$ 6,700
8 r. mod., Forest-av., E. S., 50x200. 12,000
8 r. stucco, Winnetka, high class 13,500
10 r. stucco, h. wat., 100x200, lake 22,000
Pick up some vacant. Will send list.
Sykes, 825 Lake-av. P. M. Ph. 965-R.
WHITESIDE & WENTWORTH, 8 S. Dearb'n.

FOR SALE—WILMETTE—NEW 7 R. STUCco; water heat; big liv. r., firepl.; sun pch., sleep. pch.; beautiful finish, cleverly planned; bargain, $13,500.
M. E. BARKER & CO.,
End of "L". Tel. Wilmette 484.

FOR SALE — WILMETTE—ATTRACTIVE 8 rm. stucco; best loc. in Wilmette; h. w. ht., sun and slp. porches, 2 car gar.; 75 ft. frontage; real value at $22,000.
R. M. JOHNSTON & CO.
Opp. "L" Terminal. Ph. Wilmette 68.

1107 Grove-st., Evanston.
One block south of Davis-st., nr. L sta. and Ridge-av. Brick residence of 9 rooms, 2 baths; hot water heat; lot 38x100. Possession Oct. Price $15,000. Terms.
H. O. STONE & CO., 111 W. Washington-st.

FOR SALE—2 OR 4 ACRES. IDEAL FOR chicken farm; 1 mile from Glen View; only $550 per acre; $50 per acre down, $12.50 per month; no interest; title perfect. HORACE E. BENT, 2605 Broadway, Evanston. Call Evanston 4141 Sunday and Monday. Call Evanston 1242 after Monday.

FOR SALE—RESIDENCE, ON CORNER, 120x175; East Side Wilmette, high grade district, 11 rms., garage, fine lawn, trees and shrubs; $19,000; poss. at once. Address A K 260, Tribune.

FOR SALE — EVANSTON, KENILWORTH, Winnetka, Hubbard Woods, Glencoe, Highland Park, and Lake Forest; modern homes, country places and vacant property. J. L. FLOYD, 35 N. Dearborn-st.

FOR SALE—WILMETTE SNAP, BEAUTIFUL 6 r. stucco, almost new. H. W. heat, sun parlor, all large rooms; immediate possession. $12,000. HILL & STONE, 404 LINDEN-AV., WILMETTE.

FOR SALE—IN LIBERTYVILLE, 6 R. frame house, 6½ a., overlooking river; fine orchard; dandy for chicken farm; $5,000; terms. Address B J 211, Tribune.

FOR SALE — EVANSTON HOMES. ONE very attractive and well located for $16,000, another for $11,000. W. A. P[illegible]MORE, 139 N. Clark-st. Cent. 1212.

FOR SALE—NORTH SHORE SUBURBAN—Wilmette to Highland Park, some exceptional bargains to be HAD NOW. See MURRAY & TERRY, 40 N. Dearborn.

FOR SALE—BUNGALOW LOTS IN NORTH Evanston, nr. Central-st. L sta. and lake; 45x125 or larger, $1,500 and up; installment terms. Address B A 208, Tribune.

FOR SALE—GLENCOE, 742 VERNON-AV., 9 rms. and bath, 100x200; new. dec.; cent. loc.; garage; fine trees; shrubs, etc.; $9,500. Open. Rand. 1872.

FOR SALE—MODERN 7 RM. STUCCO; splendid condition; lg. grounds; $15,000. WILMETTE REALTY CO., End of "L".

REAL ESTATE—SUB'N—N. W.

ACT AT ONCE.
LOTS SELLING FAST
in our new PARK RIDGE subdivision; these lots are a very extraordinary selection; chosen from a beautiful subdivision and located in the most ideal spot; water, sewer, gas, etc.; all in and paid for; Park Ridge has stores, churches, places of amusement and all the advantages of the large cities, but still offers you the beauty of a country home; large lots at $550, with a small payment down and terms to suit buyer. Do not delay in asking me to show these lots to you. E. O. PETERSON, 106 N. La Salle-st., Room 40. Main 2043.

FOR SALE—100X125, ONLY 3 BLOCKS from Park Ridge station, surrounded by beautiful homes. For quick sale, $1,100. Make your own terms. L. H. LARON, 106 N. La Salle-st. Main 2043.

REAL ESTATE—SUB'N—WEST.

5 Acres Rich Black Land,
Located near fine suburb; 5 miles from Chicago; electric and steam transportation with low monthly fares. This is the richest land in Illinois; has a black loam clay subsoil and for a homesite where you can raise poultry, corn, potatoes, vegetables, and fruits it cannot be equaled. Will sell at a bargain; small payment down; balance monthly. Act quick. Write for appointment to see it. Address C D 259, Tribune.

GOOD BLACK SOIL.
5 ACRES OF A NO. 1 LAND
in a high state of cultivation; just west of city; good transportation; located near schools and churches; short walk to station; ideal place for poultry raising; beautiful landscape. If you want a real country home site this should appeal to you; must sell; terms to responsible people. Address D M 590, Tribune.

FOR SALE — A FEW CHOICE ACRE and half acre lots in the beautiful suburban town of Hinsdale. Small growth of timber throughout. Lots face hard road, surrounded by beautiful homes. This property has ironclad restrictions. To parties in the market for ideal site for a home this property will appeal strongly; ½ acres as low as $410; terms to suit purchaser. For further particulars address D. J. YOUNG, 832 Bowen-av. Phone Kenwood 8469.

BEAUTIFUL SUBURBAN LOT, 60X296 FT.
Adjoining Hinsdale; one of the finest suburban towns on the Burlington R. R.; good transportation; has nice shade trees; must sell, so will sell very cheap on small payment down, balance monthly payments. Write at once for appointment to go and see this. Address D M 584, Tribune.

LOT 120X309.
This piece of ground, which is an ideal place for a home, in one of the most beautiful suburbs west of Chicago, 40 minutes from the loop on the C. & N. W. Ry. and Aurora-Elgin electric, low monthly fare, has all improvements. Located on a hard road. Will sell this on easy terms. Write at once for full particulars. Address D M 598, Tribune.

ONE-HALF ACRE FARM,
With city surroundings; high and dry; beautiful view of city and country estates; large elm trees; located on macadamized road, adjacent to one of the finest cities on the Burlington R. R.; excellent transportation; act at once, as this is a bargain. Write R. M. Poust, 2137 S. 52d-av., Cicero, Ill., or phone Columbus 1136.

FOR SALE—7 RM. HOUSE IN BEAUTIFUL Clarendon Hills; gas, furnace ht., mod. bath, cistern, cement basement, ½ acre ground, garden, fruit trees. Only 40 min. loop, C. B. & Q. Ry.; price $4,000; $1,000 cash. Ask for J. THORP.
ROLLO SHANKS & CO.,
10 S. La Salle-st. Main 910.

60X300 FT.
FINE ROW OF HARD MAPLE TREES. Facing golf course, on paved road; all improvements available; very good black loam; few minutes' walk to depot; unexcelled train service; low monthly fare. Will sell on very easy terms. $75 cash, $10 per month. Low monthly fare. Address C D 291, Tribune.

FOR SALE — $1,000 AND YOUR RENT money buys a beautiful modern bungalow in my new Clydesdale subdivision, 25th-st. and 61st-av., Cicero, Ill.
COME OUT TODAY—See the best built and most conveniently laid out bungalows in Cook county.
THOMAS M. FILAS, 5322 W. 25th-st.

FOR SALE—60X297 FT., ADJOINING ONE of Chicago's most beautiful suburbs; deep black loam; adjoining property built up with beautiful homes; 40 minutes to loop on C. & N. W. and A. E. & C. electric; will sell for $50 down and $5 per month; act quick. Address C D 284, Tribune.

Berwyn—Bragg Talking.
FOR SALE—
New 6 rm. Elastica Bung., on 50x125; sun porch; tile bath; ready for occupancy. A snap at $7,500; half cash. See CHESTER H. BRAGG. Phone Berwyn 525 or 1100.

FOR SALE—100X125, WITH WATER AND sewer in and paid for; only 3 blocks from station; ideal place for a home; you can raise your own vegetables and chickens; will sell on very easy terms. F. H. CORTHELL, 106 N. La Salle-st. Main 2043.

FOR SALE — HINSDALE, STUCCO HOUSE, strictly modern, 4 bedrooms and dressing room second floor, finished and heated attic, porches, h. w. heat, large corner lot, beautiful grounds, trees, shrubs. Address G 596, Tribune.

RIVERSIDE.
Tile bungalow, 6 r., h. w. h., sun p. $9,500
6 r. heated garage, drive, lot 50x200 $8,600
6 r. bung., finest garden, 50x200, $6,800.
Terms. Owner Riverside P. O., Box 505. Phone 465 J.

FOR SALE—2½ ACRES OF DEEP BLACK loam, close to fine built up section, 40 minutes from loop on C. & N. W. and A. E. & C. electric; no finer location anywhere; will sell for $150 down, balance easy monthly payments. Write at once. Address D M 591, Tribune.

INVESTIGATE THIS OFFER
A home with a garden and chickens in beautiful western suburb. Excellent transportation. Schools and stores. An ideal home. Terms reasonable. Write for details. Address J S 288, Tribune.

TWO ACRE BARGAIN.
8 r. house; gas, electricity; h. w. heat; barn; fruit, strawberries; fine soil; close to transportation; nr. Wheaton; price $5,700. HOY BROS., 109 N. Dearborn-st. Tel. State 6644.

FOR SALE—NEW TOWNSITE—
1,100 acres adjoining station on C. B. & Q. railroad; only 38 minutes from loop, with 60 trains daily; will sell ½ acres, acres, and 5 acre tracts on very easy terms. Address H N 212, Tribune.

FOR SALE—$4,850, $1,000 CASH; SEVEN room frame house; all modern improvements paid; 2 lots, fruit trees; also $2,750, $800 cash, nice four room house, three lots, garage, henhouse, nice trees; all in Maywood. 155 N. Clark, Room 1620.

FOR SALE—I AM GOING ABROAD, LIKE to dispose of my modern stucco bungalow; 6 rooms, sleeping porch, all furnished, corner lot, 46 ft., double garage, ½ cash and balance $25 a month; located west suburb. Address H 125, Tribune.

FOR SALE—RIVERSIDE 2 APARTMENT, beautiful location on large wooded lot; separate h. w. plant each apt. All improvements. Act quick at this bargain price. Address Box 503, Riverside.

FOR SALE—HINSDALE BARGAIN. BEAUtiful brick bungalow, strictly modern; large lot, facing two streets; steam heat; immediate possession; reasonably priced. Address A E 173, Tribune.

FOR SALE—CHOICE RIVERSIDE LOT—
JUDSON F. STONE, AGENT.
Tel. Main 1776. 30 N. La Salle-st.

FOR SALE — WHEATON AND OTHER suburban homes and acres.
GEO. G. NEWBURY & CO., 6 N. Clark-st.

FOR SALE—$2,500 OR BEST OFFER takes Melrose Park acre corner, 34th and Lake-st. Telephone Columbus 5359.

FOR SALE—GLEN ELLYN, 5 ROOM MODern bungalow; nearly an acre of ground; $6,500; easy terms. L. O. FARNSWORTH.

REAL ESTATE—SUMMER RESORTS.

FOR SALE—STRICTLY MODERN 11 ROOM home; located at the Dells of Wisc.; large ground and shade trees; owner leaving city. Address P. O. Box 137, Kilbourn, Wisc.

FOR SALE—
Dandy 11 rm. modern residence; lot 190x317; near Jenison Park, Holland, Mich. Price $3,500. Address A M 493, Tribune.

FOR SALE—LOTS ON FOX LAKE, ILL.; 50x150 ft., $5 cash and $2 per mo.; no interest. WM. T. SULLIVAN & CO., Otis Bldg.

FOR SALE—SUMMER COTTAGE AT FOX Lake, Ill.; 5 rms.; elec. light; garage; row boat; $3,000. Graceland 4762.

FOR SALE—MELLIN'S SUMMER RESORT; most beautiful spot in Pistakee Lake. IVY OLSEN, Fox Lake, Ill., care Mat Pitsen.

REAL ESTATE—OTHER CITIES.

HOTEL FOR SALE.
180 rooms, 13 acres of land.
LOCATED in SAN JOSE, CAL.
Great opportunity for right party. Owners are not hotel people. Must sell. Price $250,000. Cannot be duplicated for $1,000,000.
P. H. REED & CO., 127 N. Dearborn-st.

FOR SALE—THE FINE RESIDENCE OF G. A. De Wilde, Sheboygan, Wis., or exchange; all clear; property is in the best residence part of the city, overlooking harbor, lake and city; 150x150 feet; streets improved; val. $20,000; will assume from $10,000 to $15,000, Chicago or Milwaukee property; possession immediately. Inquire direct or of International Brokerage Co., 136 W. Lake-st., Chicago.

FOR SALE—BUSINESS PROPERTY CONsisting of hotel, saloon, dance hall, and small grocery store with steam heat, electric lights, and running water in buildings. About two acres of park and one-half acre vegetable garden. Elegant place for summer resort. Situated on river bank. For replies address FRED JACHIMSTAL, R. No. 3, Two Rivers, Wisconsin.

McALEER & BOYLSON,
Real Estate.
Thirty-five Years in City.
1025 Marsh-Strong Bldg.,
LOS ANGELES, CAL.

REAL ESTATE—FARM LANDS.

California.

FOR SALE OR EXCHANGE—ONE OF THE finest foothill ranches in California; 900 acres; approximately 400 acres in ... raisin grapes, figs, oranges, prunes, ... few almonds and English walnuts; ... stations on the place; has abundance ... practically free water; also ... rights; climate ideal for those ... milder conditions; fair ranch buildings ... exchange for eastern income and will ... assume difference. Address J. H. D... & CO., 435 Wrightwood-av., Elmhurst ... ments.

Canada.

FOR SALE—3,240 ACRES ... right at station [all trains stop] ... ewan, Canada; 1,000 acres ... house, barn, corrals, etc. Will sell on ... Might take part payment in Chicago ... property. Write [don't call] F. M. ... 3847 Michigan-av.

FOR SALE—640 ACRES CHOICE ... black soil; no stone, stump ... low land; on main highway, one ... railroad station; nr. Winnipeg ... at $50 per acre, including ... crop. HOLTON, SEELYE & CO., ... Dearborn-st.

MANITOBA.
For Sale—Manitoba flax land; ... balance crop payment.
CROUCH BROS.,
Peoria. Bloomington.

FOR SALE—VERY DESIRABLE ... lands in Alberta and Saskatchewan ... prices; 1-10 down, 20 years on ... dian Pacific Ry. Land Dept. ... tario-st.

FOR SALE—CHOICE WHEAT ... Saskatchewan, ready for crop ... LLOYD & CO., 105 S. La Salle ...

Colorado

FOR SALE—COME TO SUNNY COLORADO ... I have my farm for sale on ... sickness, and it is priced for a quick ... Land is rich black soil, nice and ... well improved; can grow wheat, corn ... or any crops of the middle states ... separate farms, making a total of ... close to school and church, on a ... route. For particulars write me or ... see for yourself. FRED L. BUFF, ... Sterling, Colo., care R. B.

FOR SALE—40 ACRES, WELL IRRIGATED ... in Delta County, Colo.; good land ... interest you; easy terms. Write ... LANDS MESA CO., 802, 109 N. Dearborn ...

Illinois

7 ACRE FARM.
I have a piece of good, rich, black ground, only 3½ miles west of Chicago, that I will sell very cheap, as I need the money. This is a fine place to raise corn and chickens ... grow rich; near good schools ... churches, on section line street ... in ten years this will be worth a ... tune; on Chicago & Northwestern ... Interurban Railroad. Answer quick ... on this if you are in earnest; ... agents or curiosity seekers need ... swer. Address C D 261, Tribune.

15 ACRES, 3½ MILES FROM CITY LIMITS.
Half hour ride from loop on Rock Island R. R.; excellent suburban service; 54 trains daily; 3 blocks from electric line; this is positively the best truck land in Cook county at ... per acre for a quick sale; will sell on terms; land adjoining this 15 acre tract is selling for $500 and up per acre. Write or phone for full particulars. F. J. SCIBIOR, 106 N. La Salle-st. Phone Main 2043.

5 ACRE COUNTRY HOME SITE OR POULTRY FARM.
Adjoining one of the best suburban towns on the Northwestern. Good land and good neighborhood; close to improvements, schools and stores. About ¼ mile to Northwestern R. R. and new Aurora & Elgin electric—only 40 minutes to loop. Will sell on monthly payment plan. Will double in price as building starts. Write for information at once. Address E T 315, Tribune.

SMALL FARM
TAKEN IN EXCHANGE
HALF ACRE.
Located inside city limits of Chicago, close to car line; fine soil, high and dry; worth $1,200, will take $550, on terms, for quick sale. No agents. Address B J 154, Tribune.

FOR SALE—FARMS, LARGE AND SMALL, all highly improved, in the vicinity of Elgin; possession can be given on part of these places at once. Terms reasonable. JAMES DORSEY, 34 Nolting Block, Elgin, Ill.

FOR SALE—10 ACRES BEST LAND IN Cook County, with good suburban service, only $235 per acre. Will sell on terms of $300 down, balance monthly. This is a real bargain. F. H. ELMORE, 6328 S. Rockwell-st. Prospect 5900.

FOR SALE—120 ACRES ILLINOIS IMproved farm; black soil; good buildings; 2,000 ft. of lake front; 50 miles n. w. ... per acre. JOHN RUZICKA, 1462 Blue Island-av. Ph. Canal 3...

FOR SALE—2½ ACRES GOOD HIGH LOCAtion; will sell very cheap on terms of ... cash, balance easy monthly payments, ... minutes' ride to loop; low monthly fare. Address C D 260, Tribune.

FOR SALE OR TRADE—190 ACRES WELL improved farm, McHenry county, ... from Ridgefield, 3 miles from Woodstock. Terms. C. A. MAHER & CO., 30 N. La Salle-st. Phone Main 4847-4848.

FOR SALE—4 YEAR LEASE ON 79 ACRES of ground, 28 miles north of Chicago. Stock, implements and crops in. A real bargain. Graceland 8097.

FOR SALE OR EXCHANGE—EIGHTY ACRE Illinois farm, sixty miles from Chicago; give full particulars first letter. Address ... 31, Tribune.

FOR SALE—FARMS, ALL SIZES, ANY PART; list. E. C. THIES, Barrington, Ill.

Indiana.

FOR SALE—160 A.; GOOD BUILDINGS ... mi. fr. Chi.; 1½ mi. R. R. sta.; ... J. H. HIBLER, 1347 E. ...

Louisiana.

FOR SALE—BY OWNER, 100 ACRES OF ... open unimproved land on gravel road ... mi. from capital, Baton Rouge, La., ... from Scotland, Standard Oil Co. ... plant to go up in near future ... other industries. Address E. O. ... ker, Louisiana.

Michigan.

TORCH LAKE FARM.
Torch Lake is 18 miles long, the ... est lake in the state, and said to ... of the four handsomest lakes in the ... We have for sale a country home and ... farm of 100 acres, with 180 rods ... the choicest spot on this beautiful ... is what one might call a two story ... Hills, beautiful woods, beautiful walks ... fine springs. A picturesque place ... ful possibilities. Rich soil. About 1,000 ... trees. Price $175 per acre. Detailed ... lars on request.
DICKERSON CO.,
Phone 477. Birmingham, Mich.

LANDLESS MEN!
Be independent on hardwood lands in Alkaska and Antrim Counties, Michigan. ... for grains, fruit, poultry, truck ... Good fishing, hunting. Fine climate ... markets, schools, churches. Only $15 to ... per acre. Easy terms. 10 to 160 acre tracts. We help settlers. 20 years' experience. Largest company in U. S. ... free booklet. SWIGART LAND CO., ... First Natl. Bank Bldg., Chicago, Ill.

FOR SALE—60 A. CLRD.; HSE.; BARN ... mi. stores; $1,500; $200 cash, ... EVANS-TINNEY CO., Fremont, Mich.

FOR SALE—10 A. LILLY, MICH. ... C. W. Florence, 7021 Greenview ...

Minnesota.

FOR SALE—NORTHWESTERN MINNESOTA Clover Lands, any size tract. Trade considered. Few government homestead ... available. Farm Loan Security Co., ... River Falls, Minn.

Ohio.

FOR SALE—370 ACRE FARM WITH ... farm equipment; best farm land in ... county, best county in Ohio, ... for dairying. Dairy barns with 150 ... pacity, 4 silos, horse barn, 130 feet ... ing barn. 1 modern 7 room brick ... brick, 4 6 room frame dwellings in ... shape; good wells; good water; ... tiled.
With this farm there will be sold all ... ent equipment, horses, mules, farm ... ery, tractors, and steam and gasoline ... 107 acres of growing corn, 75 to 100 ... of hay, 4 acres of potatoes, in fact ... thing just as it now stands. Will be ... settle estate; valued at $130,000. ... ing crops show the wonderful productivity ... ity of the soil.
Must be seen to be appreciated. For further information write the WINTERS DAIRY CO., Greenville, O.

Oklahoma.

FOR SALE—FARM; GRAZING AND TIMBER lands. Oklahoma Home Owners' Ass'n. Rm. 705, 56 W. Randolph-st.

Oregon.

FOR SALE—OVER 15,000 ACRES OF ... farming land near the coast in ... $15 per acre in one body; terms. ... LAND, 404 Platt Bldg., Portland, Ore.

Wisconsin.

FOR SALE—1,640 ACRES PEAT AND ... land; central Wis.; good buildings ... acre, third cash, balance time ... ested write C. M. SECKER, 509 ... Detroit, Mich.

FOR SALE—FORTY ACRES UNIMPROVED land in Bayfield Co., Wis.; ... lake stocked with fish; also ... maples, hemlock, and hardwood; ... right on road. Write H. F. Little ...

CUTOVER LAND FARMS
Write today for map and information. TOMAHAWK LAND COMPANY, Tomahawk, Lincoln County, Wis.

FOR SALE—40 ACRES ... FAMOUS "CHIPPEWA VALLEY" ... direct from owners. Reasonable ... for free guide. GATES LAND CO., ... kee, Wis.

FOR SALE—ANY PART OF 100,000 ACRES of stock lands or farms; Wis. ... Write for books and prices. Men... Land Co., Menominee, Mich. Box 64.

FOR SALE—$15,000; PART CASH ... 240 acres improved Wis. farm; ... stock; 3 horses; 6 hogs; ... crops. NEAL CROWNS, Nekoosa ...

FOR SALE—971 ACRES CUTOVER ... miles from Rhinelander ... BRESSE, 304 Robinson Bldg., ...

FOR SALE—BY OWNER, LARGE ... tracts of fine lake shore ... lands for farms. Box 262, ...

FOR SALE — RAILROAD LANDS ... consin. Call for information ... Ticket Office, 140 S. Clark-st. ...

REAL ESTATE—FARM LANDS.

Wisconsin.

HOME LANDS CREDIT SYSTEM.

...ow you can land in Forest and Oconto ...ties; $500 cash; no further pay... ...for five years on principal or interest. ...ket material on credit when $500 is ...ome. Lands at L. MORDT, 503 Man... ...ldg., 431 S. Dearborn-st., Chicago.

...SALE — MAKE YOUR FARM HOME ...our 45,000 acres of high class cut... ...hardwood lands in Langlade County. ...offer new settlers now farming suc... ...either your own original colonization ...this week today for free maps and litera...

LANGLADE LUMBER COMPANY, ...Box 8, Antigo, Wisconsin.

...SALE—HARDWOOD CUTOVER LAND, ...clay subsoil; neither sandy nor ...close to town; good roads; good ...in the heart of the dairy country; ...directly with the owners; no agents ...commissions; easy terms; also im... ...farms. Write for map and booklet ...Northwestern Lumber Company, Land ...Department, Stanley, Wis.

...SALE — CLOVER LAND IN MARI... ...County, Wis., where farmers grow ...of buying good farm lands, write ...LAND CO., 2018 Skidmore Bldg., ...ville, Wis.

...SALE—LINCOLN CO., WIS. ...IN THE KINGDOM OF THE KOW. ...ts, 10 A. cleared. Log house, ...SOIL, $1,600, ½ down, bal. easy. ...Brown & Sons, 5 N. La Salle-st., ...and Merrill, Wis. Other FARMS. ...where wanted.

...SALE — RAILROAD LANDS ALONG ...Line in Upper Wisconsin; good ...lands, well located, close to the ...markets. FOR SALE to actual settlers ...reasonable terms. Write for free ...No. 53. ADDRESS Soo Land Dept., ...Minneapolis, Minn.

...SALE—"OPPORTUNITY LANDS" ...LAKE REGION OF WISCONSIN. ...have the essentials—good soil, good lo... ...and a healthful climate. Low prices ...and terms. SANBORN & CO., 40 San... ...Eagle River, Wis.

...SALE—A REAL BARGAIN—60 ACRE ...40 under cultivation; level loam ...fair buildings; 5 miles to town; price ...easy; other business. Dept. N. ...H. COLONIZATION CO., ...Merrill, Wisconsin.

...SALE — 100,000 ACRES IN UPPER ...Michigan; 40 acres upon ...improved farms. Buy of owners. ...LAND COMPANY, 21 Grimmer ...Marquette, Wis.

...SALE — WE ARE OWNERS OF IM... ...farms in Taylor and other counties; ...terms; stock sold on terms. LOEB... ...REALTY CO [not inc.], 343-344 ...Bldg., Chicago.

...SALE — 200 A. FARM, VERY GOOD ...apt. 29 cows; $4,000, cash, bal. easy ...trade considered. 2019 Sedgwick-st.;

Wyoming.

...SALE—$10,710 ACRES, NOWATA COUNE... ...Wyoming; low price; terms. ...C. MAHER & CO., ...La Salle-st. Phone Main 4847-4848.

Miscellaneous.

...SALE — MONEY MAKING FARMS IN ...sale. Write for big bargain catalogue. ...Agency, 522 Marquette Bldg., Chicago.

REAL ESTATE—ACRE PROPERTY.

...SALE—$3,000; FOUR ACRES, S. E. ...of 83d and California-av., double half sec... ...brick cottage, nearly new; easy terms. C. ...HEIMANN & CO., 10 S. La Salle-st.

REAL ESTATE—COUNTRY.

...SALE—MOD. 5 RM. COUNTRY HOME, ...conveniences, 3 acres land; many fruit ...ideal for chicken farm; ½ mile from ...station; $4,000 cash. Address B Y 118, Tribune.

SMALL FARM

...KEN IN EXCHANGE. ...HALF ACRE. ...side only fifty minutes out of Chicago, close ...fine soil, high and dry; must ...take $350, on terms, for quick ...Address B J 117, Tribune.

...FARMS, LARGE AND SMALL, ...improved, in the vicinity of R ...on can be given on part of these ...Send us a description of what you ...to see in your pocket. A $70 deposit now ...you need. Get details before it is too ...Many good suburban homes ...and full details of extraordinary ...on file.

REAL ESTATE—MISCELLANEOUS.

...OMETHING FOR NOTHING

...main point is that we will give you ...useful new bungalow or two flat in the ...attractive residence section of Chicago ...prices and on terms that will sound like ...they talk after you have priced the other ...ilar homes. We will show you a saving ...hundreds of thousand dollars; you ...to see in your pocket. A $70 deposit now ...you need. Get details before it is too ...Many good suburban homes ...and full details of extraordinary ...on file.

...FARMS. LARGE AND SMALL. ...improved, in the vicinity of R ...on can be given on part of these ...Send us a description of what you ...to see in your pocket. A $70 deposit now ...you need. Get details before it is too ...Many good suburban homes ...and full details of extraordinary ...on file.

...-10 ACRES BEST LAND IN ...H. ST. MORE, 63238 S. Rockwell ...Phone 1433.

...-120 ACRES ILLINOIS CO... ...m: black soil; good buildings; ...lake front; 56 miles ... JOHN RUZICKA ...Island-av. Phone Canal 3951.

...-2½ ACRES GOOD HIGH LOC... ...sell very cheap on terms of $10... ...see many monthly passes ... to shop; low monthly fares ... 50. Tribune.

...OR TRADE—190 ACRES, WELL ... county, McHenry county, ... field, 3 miles from Woodstock; ... MAHER & CO., 30 N. La Salle ... Phone Main 4847-4848.

...-4 YEAR LEASE ON 76 ACRES ... 28 miles north of Chicago; ...ements and crops in ground; ... and $600 cash. ...Dearborn-st.

...OR EXCHANGE—EIGHTY ACRES ...rm, sixty miles from Chicago; ...rticulars first letter. Address B A ...

...FARMS, ALL SIZES. ASK FOR ... E. THIES, Barrington, Ill.

Indiana.

...-160 A.; GOOD BUILDINGS; 60 ... north of Belmont-av.; have ...cash; will buy at once. Call Lincoln ...

Louisiana.

...—BY OWNER, 100 ACRES OF ... improved land on gravel road; 3 miles ...Ruston Normal School; 2 miles ...and. Standard Oil Co. [aluminum ... up in near future]; only $30.00 ... acre. Address E. O., RITER, Ba... ...ana.

Michigan.

...RCH LAKE FARM.

...is 18 miles long, the handso... ...the state, and said to be ... handsomest lakes in Michi... ...a state country home and ... 40 acres, with 180 rods front ... on open lake; modern house, ... barns, hogs; hides, poultry, ex... ...CHOWNS, Nekoosa, Wis.

...-971 ACRES CUTOVER LAND ... from Rhinelander, ... 304 Robinson Bldg., Racine, Wis.

...—BY OWNER, LARGE OR SMALL ... of fine lake shorage and ... farms. See 2852 Lincoln-av.

... — RAILROAD LANDS in ... Call for information. See ... 140-S, Clarinda, Page County, Iowa.

REAL ESTATE FOR EXCHANGE.

Farm and Acres.

DANDY LAKE CO. FARM, 143 A. NEAR ...mig. $14,500. 10 years, 5% ... want Chgo. imp.. ...$20,000 equity. Address F Y 75, Tribune.

TO EXCHANGE—180 ACRE FARM, 83 ...miles out, $180 per acre. Want city prop... ...erty. BESTMAN, 2828 Lincoln-av.

EXCHANGE 85 ACRE FARM WITH STOCK, ...tools, and crop, 40 miles out, $275 per a. ...Want city prpty. BESTMAN, 2828 Lincoln.

Miscellaneous.

WE HAVE SOME WONDERFULLY AT... ...tractive city and farm properties for ex... ...change. What have you to offer? ...E. H. WOOLF & CO., Rector Bldg.

LET US TRADE THE REAL ESTATE YOU ...don't want for what you want. ...SIMONS, GOREY & CO., ...140 N. Dearborn-st. Central 4448.

WANTED—PROPERTIES AND FARMS FOR ...exchange; can match any trade; state your ...wants for what you don't want; describe ...fully. Arthur C. Bell, 40 W. Dearborn-st.

REAL ESTATE EXCHANGED. ...Any Kind—Anywhere. ...CHAS. HORN, 205 S. Dearborn. Rand. 7618.

REAL ESTATE LOANS.

MORTGAGE RENEWALS.

On property north of Fullerton-av., east of ...Sheffield-av., also desired in ...

LAKE VIEW TRUST & SAVINGS BANK,

LINCOLN AND BELMONT-AVS. ...At terms that will save you money.

MONEY TO LOAN

...in large amounts ...ON CENTRAL BUSINESS PROPERTY. ...Also on well located ...WAREHOUSE AND MANUFACTURING PLANTS ...HENRY KNOTT, ...109 N. Dearborn-st.

WILL MAKE 1ST MORTGAGES AT REA... ...sonable rates. Quick answer. Address B B 562, Tribune.

Second Mortgage Loans

...made in one day. Low rates, easy payments. ...We buy or loan on mortgages already made. ...See us first and save money. SIMMONS ...BROS., 60 W. Washington-st. Rand. 3080.

LOANS ON IMPROVED REAL ESTATE. ...Building loans a specialty. ...Quick action. ...H. O. STONE & CO., ...Phone Main 1803. 111 W. Washington-st.

HYDE PARK AND SOUTH SHORE BUILD... ...ING AND RENEWAL LOANS. LOWEST ...RATES. PROMPT REPLIES. ...HYDE PARK STATE BANK, ...53d-st. and Lake Park-av.

GREENEBAUM SONS' BANK AND TRUST ...CO.—First class mortgage loans; small ...bonds, bearing 6 per cent, for sale, $100, ...$500, $1,000, and upward. Send for list No. ...1. Corner La Salle and Madison-sts.

UNION TRUST COMPANY— ...11 S. Dearborn-st. Central 532. ...Select first mortgage bond investment, hotel and industrial properties; de... ...nomination, $100, $500, $1,000.

FIRST AND SECOND MORTGAGES MADE ...—Any amount; quick action; good terms; ...satisfactory dealings. S. K. GOODMAN, 111 ...W. Washington-st. Franklin 3524.

CONTRACTORS, BUILDERS, SELLERS— ...Cash paid for your monthly payment con... ...tracts and 2d mtgs. CRAIG McCON... ...AUGHEY, 402 S. Dearborn. Randolph 1420.

MONEY FOR 1ST AND 2D MORTGAGES ...on N. W. Side improved property at 6%. ...McCOLLA & CO., 4764 Milwaukee-av. ...Telephone Kildare 0400.

MONEY TO LOAN— ...On Chicago and suburban real estate. ...FIRST MORTGAGE LOANS FOR SALE. ...MEAD & COE, 69 W. Washington-st.

HOME BANK AND TRUST CO., ...Ashland and 47th-st. ...Special fund at 5½ per cent.

WANTED—BY PRIVATE PARTY, LOAN OF ...$6,000 on 6 flat brick. Rents over $2,000. Will pay 6% int. and full com... ...mission. Address D Y 70, Tribune.

HERBERT NEWCOMB, ...REAL ESTATE INVESTMENTS, ...19 S. La Salle-st. Phone Cent. 744.

JOHN R. KNIGHT & CO., ...Phone Main 1803. 74 W. Washington-st. ...Real Estate Loans. Renting. Insurance.

LONG TERM LOANS — SPECIAL 5, 8, 10 ...year loans. Real Estate Loan Dept., Chi... ...cago Trust Company. Central 7040.

DOWNTOWN REAL ESTATE LOANS WITH... ...out commission. Northwestern Mutual Life Ins. Co., 208 SCOTT BLD. N. Dearborn.

G. H. SCHNEIDER & CO., 10 S. La SALLE. ...Telephone Franklin 3602.

REAL ESTATE LOANS. LOWEST RATES.

MONEY TO LOAN ON IMPROVED CHICAGO ...real estate. WM. D. KERFOOT & CO., 58 ...and 60 W. Washington-st.

BLDG. LOANS. RENEWALS. BOND ISSUES. ...GEORGE C. ADAM, ...1200 1st Nat. Bank Bldg. Randolph 2083.

CHOICE REAL ESTATE LOANS MADE AND ...for sale. $1,000 and $5,000 Columbia State ...Savings Bank, 5009 Chicago-av.

LOANS ON REAL PROPERTY AT PROMPT ...terms and rates. WM. A. BOND & CO., 25 ...N. Dearborn-st.

TO LOAN—$500 TO $5,000 AT 6%. PROMPT ...answer. ...EDWARD E. & E. N. WEAD & CO., 25 N. ...Dearborn-st.

FIRST MORTGAGE LOANS. ...EDGAR M. SNOW & CO., ...69 W. Washington-st.

MONEY TO LOAN ON SOUTH SHORE ...property. MASON & SMART, 1580 Sher... ...man-sq. Evanston. Tel. Rogers Park 272.

2D MTG. LOANS MADE O'S COOK COUNTY ...real estate in 24 hours. EUGENE MASON, ...Mtg. Banker, 8 S. Dearborn-st. Central 6819.

FIRST MORTGAGE LOANS AND RENEW... ...als on modern flat properties. HALSTED ...STREET STATE BANK, 6910 S. Halsted-st.

SPECIAL SECOND MORTGAGE FUND TO ...loan on good security. Tel. Main 4424.

NORTH SHORE LOANS PROMPTLY MADE. ...McGUIRE & ORR, 69 W. Washington-st.

BUILDING MATERIAL.

WRECKING GOVERNMENT CAMPS.

Fort Oglethorpe, Ga.; Charleston, S. C.; and Detroit, Mich.

FOR SALE CHEAP—Twenty million ft. all ...sizes lumber, including 1x4 and 1x12 floor... ...ing and 1x12 boards. Price to $12.50. Also ...doors, windows, roofing paper, plaster board, ...plumbing tanks, heaters, pipe, structural ...steel, brick, etc. ...All of the above material is practically ...new, carefully taken down and ready for ...immediate delivery. ...This is a real opportunity to save money. ...All materials for sale at our yard.

AMERICAN HOUSE WRECKING CO., ...3700-3800 MILWAUKEE-AV. ...KILDARE 2404.

Structural Steel

...2 beams, channels, angles, lintels, col... ...umns, grating, also 4 cut to length and deliver, ...100 tons 1½x2½x¼ flat iron in 7 lengths to ...thirty foot inserting.

AMERICAN HOUSE WRECKING CO., ...3700-3800 Milwaukee-av. ...Kildare 2404.

TO SAVE REAL MONEY ON BUILDING MA... ...TERIAL, see American House Wrecking ...Company, 3800 Milwaukee-av.

FOR SALE—SUN PORCH WINDOWS, ALSO ...grooved lumber. Lake View 3936.

LOANS—PERSONAL PROPERTY.

FIRST STATE PAWNERS' SOCIETY, 27 W. ...Washington-st.; loans on diamonds, watches, ...jewelry, silverware, and Liberty Bonds in ...amounts from $1 to $1,000; interest 1% per ...month; no other charges.

...V. FARWELL, President. ...JOHN G. SHEDD, Vice President. ...JOHN W. SCOTT, State Director. ...FRANK H. JONES, City Director.

CASH LOANED ON DIAMONDS; ...75% OF VALUE LOANED ON DIAMONDS; ...at proportion on Watches, Jewelry, and An... ...tiques. Low rates. Established 40 years. ...CHARLES MOE COMPANY, 35 W. Adams-st.

MORTGAGES.

6% GUARANTEED FARM MORTGAGES. ...In amounts $500 to $15,000, secured by first ...mortgages on improved farms in the richest ...agricultural region of the United States. Send ...for list and references. ...HOMER W. JOHNSON COMPANY. ...Capital Paid In, $250,000. ...Sioux City, Ia.

$5,000 GOLD 1ST MORTGAGE EXPIRES ...Oct. 1921. 6%; secured 3 story brick and ...stone apts.; rental $1,700; opposite park; ...liberal discount. HOFF, F. MUELLER, Mgr., ...458. 26 S. La Salle-st.

SEWING MACHINES.

SLIGHTLY USED SINGER, PERFECT CON... ...DITION; bargain. 707 S. 47th. Oakland 4167.

MUSICAL INSTRUMENTS.

SLIGHTLY USED PLAYER PIANOS— ...Here are a few of the many excellent val... ...ues offered in our used player piano depart... ...ment. All of these instruments have had ...all worn parts removed in our repair factory ...and are guaranteed to be in perfect playing ...order.

...These are 88 note player pianos:

SCHULTZ Oak Upright Player Piano	$ 400
HARVARD Walnut Upright Player Piano	425
MAJESTIC Mahogany Upright Player Piano	450
LELAND Walnut Upright Player Piano	475
KNABE Mahogany Upright Player Piano	500
STEINDEL Oak Upright Player Piano	525
STORY & CLARK Mahogany Upright Player Piano	575
CONCORD Mahogany Upright Player Piano	625
KRAKAUER Mahogany Upright Player Piano	925
ADELLA Mahogany Upright Player Piano	945
WARREROOM Mahogany Upright Player Piano	950
LYON & HEALY Mahogany Upright Player Piano	700
STEINWAY Mahogany Upright Player Piano	1,500
SCHOMACKER Grand Mahogany Player Piano	1,400
STEINWAY Grand Mahogany Piano	2,000
ORCHESTRELLE Mahogany Cabinet Pianola. Mahogany 65 Note	500
...And many others.	50
LYON & HEALY, ...Wabash-av. at Jackson.	

ADAM SCHAAF PIANOS—

The best in the world for durability; every piano warranted for ten years.

ESTABLISHED 1873.

We have on sale a large stock of upright and player pianos in great variety of styles that are unsurpassed in quality of tone and action, case work and durability; you are invited to call and inspect them; no obligation to purchase; catalogue sent on request. We are selling at low prices either for cash or on easy monthly payments.

Old instruments taken in exchange.

ADAM SCHAAF, ...310-321 S. Wabash-av. ...Bet. Jackson and Van Buren-st.

SONORA

"CLEAR AS A BELL."

The highest class talking machine in the world.

SONORA SHOP,

140 S. Dearborn-st. Marquette Bldg. Rm. 732.

PHONOGRAPHS

LESS THAN COST.

200 new and used instruments. ...All standard makes and styles. ...No interest on time; equipment free. ...Open evenings until 9. Sunday 5 p. m.

873 N. STATE-ST.

Two blocks north of Chicago-av.

Brunswick

...genuine Brunswick for sale; no reason... ...able offer refused. Call Tuesday. 9420 ...Michigan-av. Open 9 a. m. to 9 p. m.

WE HAVE A PHONOGRAPH WHICH WAS ...left with us to be disposed of. Any per... ...son who will pay us $50 for it may have ...the 24 records, 2 Machine Heads, 2 ...inches high, plays all records, and we will ...deliver it to your home. See our stock ...before you buy. It pays. Lincoln 1377.

PIANO TUNING, ALSO PIANO AND ...phonograph repairing. Piano Repair Shop. ...Room 356. 19 E. Van Buren. Harr. 2871.

FOR SALE—1 UPRIGHT PIANO, FRENCH ...walnut case; reasonable. Mont. 6981. ...4923 Albany.

FOR SALE—WEBER PIANOLA PIANO; 88 ...note; excellent condition. Phone R. P. ...7948 mornings.

MAHOGANY PHONOGRAPH, LARGE SIZE, ...slightly used, plays all records; will take ...best cash offer. Graceland 3700.

BEAUTIFUL BAUER UPRIGHT PIANO ...FOR SALE; $150. SCHULZE PIANO CO., ...1540 W. Madison-st., corner Ogden-av.

SPECIAL BARGAINS IN USED BAND IN... ...struments. Guaranteed and condition. ...Holton Sales Co., 615 S. Wabash-av.

WANTED—MEDIUM SIZE GRAND PIANO; ...Knabe or Steinway preferred. Address ...806 Tribune.

WANTED—TO RENT—PIANO, USE EVE... ...nings for giving a piano lesson. 63d and ...Dorchester. Address D Z 80, Tribune.

SAXOPHONES, OF SUPERIOR QUALITY, ...for immediate delivery. Visit the Martin ...Band Instrument Co., 305 S. Wabash.

DO YOU KNOW THAT THE McKINLEY IS ...the finest toned phonograph in the world? ...McKINLEY MUSIC CO., 1505 E. 55th-st.

$350 BUYS A FINE SCHAEFER-HEIGHT ...piano, mahogany case, like new. SCHULZE ...PIANO CO., 1540 W. Madison-st., cor. Ogden.

FOR SALE—$500 KNABE UPRIGHT PIANO, ...late style, mahogany case; must sell for ...cash. MASON & FARRELL, 343 Madison-st.

WILL TRADE A FINE PHONOGRAPH AND ...take your piano in part payment. Starr ...Piano Co., 423 S. Wabash.

PLAYER PIANO, 88 N. ELSC, $1,500; ...grand, mahogany, scroll top, 88 note rolls; ...beauty. Cutler, $350. Wellington 9740.

FOR SALE—MAHOGANY UPRIGHT GROVE ...piano; good condition. $300. Sunnyside ...4827.

$85 TAKES MAHOGANY FINISH VICTRO... ...LA in first class condition. Call during ...the day or evening. 4008 W. Madison-st.

GENUINE APOLLO PLAYER-MAHOG.; ...practically new. Phone H. P. 2270.

UPRIGHT PIANO FOR SALE; 1ST CLASS; ...cash, reasonable. Drover 5760 after 6 p. m.

FOR SALE—HIGH GRADE PHONOGRAPH; ...will sell it cheap. 826 Wilson-av., 2d apt.

MUSICAL AND DRAMATIC.

WANTED—PIANO PLAYER FOR A MOVIE ...theater; state salary and experience. Ad... ...dress B 115, Tribune.

SAXOPHONE DRUMS, MAN, BANJO, UKE. ...All string and wind. Booklet free. Newlan ...School, 20 Auditorium Bldg.

WANTED—SAX. ORGANIST; $30. APPLY ...Bijou Dream Theater, 114 S. State-st.

WANTED—EXPERIENCED CONCERT OR... ...chestra pianist. Party. Drexel 7772.

YOUNG MAN PIANIST, AT LIBERTY. ...Address H 246, Tribune.

AT LIBERTY—ORGANIST, (NOVELTY) ...wants position. Leonard, 1364 E. Garfield.

HOUSEHOLD GOODS.

SACRIFICE SALE

We have received $45,000 worth of fine furniture as good as you can find in Chi... ...cago direct from the manufacturers. Sample ...suites and surplus stock in bedroom, living ...room, and dining room suites of every de... ...scription, in all periods; also twin beds, brass ...beds, Dupfold suites. All to be sold immo... ...diately below the manufacturing cost. Do ...not overlook this opportunity.

South Side Auction House, 47th-st. and Michigan-av.

Sale begins Tuesday, July 6th. Prices will be made the same to dealers or private people.

Open evenings until 9 p. m. Phone Kenwood 545. Free Delivery.

ATTENTION, FURNITURE BUYERS.

We are manufacturers of exclusive over... ...stuffed and cane parlor suites, employing ...skilled workmen who have had 25 years of ...experience in manufacturing high grade par... ...lor furniture.

We are selling high grade overstuffed sets ...in velour, tapestry, and mohair at less than ...half price. This is an opportunity to buy ...direct from the manufacturer at less than ...the wholesale price.

We are offering special for this week only ...a parlor suite sold everywhere for $350, to ...introduce our factory at our manufacturing ...cost—$175.

Our factory is only twenty minutes from ...the loop, 1¼ blocks south of Diversey-pkwy. ...Do not fail to pay us a visit this week.

LAPINE UPH. MFG. CO., ...2850-52 N. Clark-st. Diversey 404. ...OPEN EVENINGS TILL 9 P. M.

FURNITURE — ELEGANT CHANCE FOR ...couple starting housekeeping; we have at ...our salesroom, a 4 rm. lot of beautiful furni... ...ture of the highest grade. This furniture is ...out of the ordinary and must be seen to be ...appreciated. Consisting of large overstuffed ...parlor suite upholstered in high grade velour; ...has loose cushions and spring arms; worth ...$600; large mahogany davenport, library ...table worth $110; large mahogany bedrm. set ...with springs and mattresses, worth $250; ...Queen Anne 5-p in. dining rm. table, with 6 ...high back cane chairs, worth $235; porce... ...lain top kitchen table, with 2 white kitchen ...chairs, worth $30; will take $535 for all or ...will separate. We have Grand Rapids furni... ...ture. Will hold for future delivery if de... ...sired. Atlas Sample Furniture Salesrooms, ...3827-29 Cottage Grove-av. Get off at 38th-st. ...Open evenings until 9; Sunday, 10 to 4.

RUGS 600 RUGS

40% OFF SOME SLIGHTLY IMPER... ...FECT. NONE SOLD TO DEALERS. HERE ...ARE A FEW OF THESE WONDERFUL ...VALUES. ACT QUICK FOR BEST SELEC... ...TIONS.

SPECIAL OFFER TO JUNE BRIDES— ...Sale price.

$305.00 8 pc. oversti... ...ion parlor suite, choice of ve... ...lours ... $198.50

$350.00 3 pc. cane ... ...cushion ...velour suite, choice of velours ... 198.50

$290.00 4 pc. bedroom set, walnut ...or mahogany ... 199.50

$155.00 9 pc. ... ...dining set, ...with cane chairs ... 99.50

Rugs, phonographs, ...mattresses. ...Goods sold on ... for future delivery. ...WESTERN FACTORIES FURNITURE CO., ...1320 S. Wabash-av. Calumet 5088.

ATTENTION!

TO OUT OF TOWN BUYERS:

Here is your chance in slightly used house... ...hold goods. Overstocked in beds, dressers, ...buffets, tables, chairs, rockers, rugs, linoleum ...and many used furniture. See our stock ...before you buy. It pays. Lincoln 1377.

FOR SALE—CHILD'S PACIFIC AUTO NO. ...2 trial, nail; ... bicycle, lawn ...swing, cheap. 5323 Hyde Pk.-blvd. Midway ...5436.

TWO SPECIALLY BUILT SCREEN INFANT ...beds; one infant's white wooden enamel ...bed; also dressing table; will sacrifice. 922 ...E. 61st-st.

5 ROOMS FURNITURE TO BE SOLD FOR ...storage charges; $200. Bronfeld Storage ...& Van Co., 1543 N. Wells.

QUEEN ANNE WALNUT DIN. SET, MAH. ...lib. table, brass beds, dressers, victrola talk. ...mach., records, etc. Superior 5569.

FOR SALE—BABY BUGGY AND CRADLE, ...natural reed, in excellent condition. All kinds ...except dishes and linen. Ph. Haymarket 2132.

BIG BARGAINS IN GOOD USED FURNI... ...TURE. LAKESIDE EXPRESS AND VAN CO., 435 S. Western-av.

TWIN BEDS, SPRINGS, AND MATTRESSES, ...R. E. BURR, 7 5th-av., Maywood. Phone ...Maywood 16.

A BARGAIN—BRAND NEW BABY CAR... ...riage for sale. 4713 Central Park. Monti... ...cello 5656.

DO YOU KNOW THAT THE McKINLEY IS ...the finest toned phonograph in the world? ...McKINLEY MUSIC CO., 1505 E. 55th-st.

$350 BUYS A FINE SCHAEFER-HEIGHT ...piano, mahogany case, like new. SCHULZE ...PIANO CO., 1540 W. Madison-st., cor. Ogden.

FOR SALE—$500 KNABE UPRIGHT PIANO, ...late style, mahogany case; must sell for ...cash. MASON & FARRELL, 343 Madison-st.

WILL TRADE A FINE PHONOGRAPH AND ...take your piano in part payment. Starr ...Piano Co., 423 S. Wabash.

PLAYER PIANO, 88 N. ELSC, $1,500; ...grand, mahogany, scroll top, 88 note rolls; ...beauty. Cutler, $350. Wellington 9740.

FOR SALE—MAHOGANY UPRIGHT GROVE ...piano; good condition. $300. Sunnyside ...4827.

$85 TAKES MAHOGANY FINISH VICTRO... ...LA in first class condition. Call during ...the day or evening. 4008 W. Madison-st.

GENUINE APOLLO PLAYER-MAHOG.; ...practically new. Phone H. P. 2270.

UPRIGHT PIANO FOR SALE; 1ST CLASS; ...cash, reasonable. Drover 5760 after 6 p. m.

FOR SALE—HIGH GRADE PHONOGRAPH; ...will sell it cheap. 826 Wilson-av., 2d apt.

South Side Brunswick Hdqrs.

Open Evenings. Easy Terms. ...Woodlawn Phonograph Co., 1314 E. 63d-st.

$18 CASH WILL BUY A LARGE CABINET ...phonograph. Phone Lincoln 1377.

...needles, and a selection of records. Can be ...seen from 9 a. m. to 9 p. m. 3948 S. State-st.

$35 — PIANO DANCING STUDIOS. ...machine, mahogany finish; A1 condition. ...Call at once. Kessel Bros. Storage, 4033 S. ...State-st.

WE OFFER VICTOR, EDISON, AND COLUM... ...bia phones., used by us only as demonstra... ...tors, at 15% to 30% off. Music Dept., 3d ...floor. Lyon & Healy.

PLAYER PIANO, SLIGHTLY USED; GREAT ...bargain at $395; free bench and music ...rolls; 10 mo. P. A. Starck Piano Co., 210 ...S. Wabash-av.

PHONOGRAPH — $65 BUYS ALMOST NEW ...$300 size cab, phonograph; beautiful tone; ...12 selections records. The Victoria, ...148 N. Wabash-av., 4th floor.

FOR SALE — BEAUTIFUL STEINWAY & ...Sons upright piano like new. $425. Call ...each or $10 per month. SCHULZE PIANO ...CO., 1540 W. Madison-st. Cor. Ogden-av.

YOU CAN HEAR AND COMPARE ALL THE ...standard makes of talking machines, side by ...side. WADE TALKING MACHINE CO., 24 ...N. Michigan-av., near Madison.

WILL SELL FOR CASH, PIANO CON... ...TAINING $10 per month, like new; leaving ...city. Address G 847, Tribune.

ALL MUSICAL INSTRUMENTS AND TO... ...BACCO. State-st. Hall. Inquire Desk. ...Acme Music House, 437 S. Wabash.

PHONOGRAPH — $40 BUYS CABINET; 12 ...selections records; 2 doz. needles; cvr. ...and Sunday. 2545 Indiana-av.

PHONOGRAPH—$45-$50 BUYS LARGE CAB... ...inet with 12 selections records. Call any ...time after Sundays. 24 Madison-st.

PIANO TUNING, ALSO PIANO AND ...phonograph repairing. Piano Repair Shop. ...Room 356. 19 E. Van Buren. Harr. 2871.

FOR SALE—1 UPRIGHT PIANO, FRENCH ...walnut case; reasonable. Mont. 6981. ...4923 Albany.

FOR SALE—WEBER PIANOLA PIANO; 88 ...note; excellent condition. Phone R. P. ...7948 mornings.

MAHOGANY PHONOGRAPH, LARGE SIZE, ...slightly used, plays all records; will take ...best cash offer. Graceland 3700.

BEAUTIFUL BAUER UPRIGHT PIANO ...FOR SALE; $150. SCHULZE PIANO CO., ...1540 W. Madison-st., corner Ogden-av.

SPECIAL BARGAINS IN USED BAND IN... ...struments. Guaranteed and condition. ...Holton Sales Co., 615 S. Wabash-av.

WANTED—MEDIUM SIZE GRAND PIANO; ...Knabe or Steinway preferred. Address ...806 Tribune.

WANTED—TO RENT—PIANO, USE EVE... ...nings for giving a piano lesson. 63d and ...Dorchester. Address D Z 80, Tribune.

SAXOPHONES, OF SUPERIOR QUALITY, ...for immediate delivery. Visit the Martin ...Band Instrument Co., 305 S. Wabash.

DO YOU KNOW THAT THE McKINLEY IS ...the finest toned phonograph in the world? ...McKINLEY MUSIC CO., 1505 E. 55th-st.

$350 BUYS A FINE SCHAEFER-HEIGHT ...piano, mahogany case, like new. SCHULZE ...PIANO CO., 1540 W. Madison-st., cor. Ogden.

FOR SALE—$500 KNABE UPRIGHT PIANO, ...late style, mahogany case; must sell for ...cash. MASON & FARRELL, 343 Madison-st.

WILL TRADE A FINE PHONOGRAPH AND ...take your piano in part payment. Starr ...Piano Co., 423 S. Wabash.

PLAYER PIANO, 88 N. ELSC, $1,500; ...grand, mahogany, scroll top, 88 note rolls; ...beauty. Cutler, $350. Wellington 9740.

FOR SALE—MAHOGANY UPRIGHT GROVE ...piano; good condition. $300. Sunnyside ...4827.

$85 TAKES MAHOGANY FINISH VICTRO... ...LA in first class condition. Call during ...the day or evening. 4008 W. Madison-st.

GENUINE APOLLO PLAYER-MAHOG.; ...practically new. Phone H. P. 2270.

UPRIGHT PIANO FOR SALE; 1ST CLASS; ...cash, reasonable. Drover 5760 after 6 p. m.

FOR SALE—HIGH GRADE PHONOGRAPH; ...will sell it cheap. 826 Wilson-av., 2d apt.

HOUSEHOLD GOODS.

UNCLAIMED STORAGE SALE

WE HAVE A LARGE STOCK OF SLIGHT... ...LY USED HOUSEHOLD GOODS, CONSIST... ...ING OF HIGH GRADE BEDROOM, DINING ...ROOM AND LIVING ROOM SUITES, RUGS, ...PIANOS, AND VICTROLAS.

THESE GOODS HAVE BEEN OVER... ...HAULED, THEY ARE SANITARY AND AS ...GOOD AS NEW.

ORDER NOW. WE WILL HOLD FREE ...UNTIL DESIRED. SPECIAL ATTENTION ...TO OUT OF TOWN BUYERS.

KESSEL BROS., STORAGE, ...4031-33 So. State-st.

EAST SIDE OF ST., MAKE NO MISTAKE. ...OPEN WEDNESDAY AND SATURDAY ...EVENING TILL 9 P. M.

HOUSEHOLD GOODS WANTED.

DO NOT SELL YOUR FURNITURE, RUGS, ...household goods before seeing us. Highest ...cash prices paid. Prompt, courteous service. ...Phone Monroe 6295. Ada Furniture House, ...1834 W. Madison.

HIGHEST PRICES PAID FOR 2D HAND ...furniture.

D. MAKLER & SON, ...808-810 N. Wells. ...Superior 1280.

WANTED—USED FURNITURE OF EVERY ...description. Will call anywhere. Spot cash. ...Prompt attention. ...KESSEL BROS., ...4033 S. State-st. Boulevard 3340.

MRS. B. GELDER, FORMERLY MRS. H. ...Schneider's, buys entire contents of homes, ...bric-a-brac, cut glass, antiques, rugs, furni... ...ture, clothing, and furs. Phone Douglas ...4740. 346 E. 35th-st.

WE PAY CASH FOR USED FURNITURE, ...rugs, stoves, pianos, and phonographs, etc. ...Estimates promptly given. Empire Storage, ...4312 Cottage Grove-av. Midway 2.

KEEBLER'S AUCTION HOUSE— ...Auctioneers and Appraisers. Buy furniture ...and furnishings of apartments or houses. ...Phone Lincoln 120.

THOS. W. PHILPOT, AUCTIONEER AND ...appraiser, Entire furnishings of houses and ...flats bought or sold on comm. Went. 7962.

HIGHEST PRICES PAID FOR GOOD FUR... ...niture, stoves, and carpets. Superior 5070. ...BLUMENTHAL, 732 N. Wells-st.

WANTED — SECOND HAND FURNITURE; ...will pay highest prices. Active Furniture ...and Storage, 3841 S. State. Boulevard 8532.

WANTED—HIGH GRADE FURNITURE; ...will pay highest prices. Active Furniture ...and Storage, 3841 S. State. Boulevard 8532.

WANTED—ENTIRE OR PART FURNI... ...ture and rugs. STANLEY. Ph. Drexel 969. ...No dealers.

WE SELL AND BUY FURNITURE, WHAT ...have you? Call us up. Bel. 448. A. J. ...PETERSEN, 3411-15 W. North-av.

WANTED — SECOND HAND FURNITURE; ...will pay highest prices. Active Furniture ...& Storage, 3841 S State. Boulevard 8532.

PRIVATE PARTY WILL PURCHASE SOME ...used household effects, furniture, rugs, etc.; ...this part locality only; no dealers. Wabash 7577.

WE BUY ALL KINDS OF FURNITURE, ...stoves, rugs, etc. PAPAS, 1411 Belmont-av. Phone Graceland 4600.

WANTED—SECOND HAND SEWING MACHINE; ...Good cond. Give price. Address B C 239, ...Tribune.

WANTED—TO BUY—SOME USED FURNI... ...ture and rugs. O'NEILL. Ph. Forest Park ...1270. No dealers.

WANTED—TO BUY — SOME HOUSEHOLD ...furniture and rugs. Midway 3233.

WANTED—SECOND HAND FURNITURE OF ...every description; will pay cash. Blvd. 3341.

WANTED — RUGS AND FURNITURE TO ...furnish flats. No dealers. Hyde Pk. 757.

LEASEHOLDS.

SEE LANGE, 704 N. DEARBORN. ...42 large outside rms., 15 baths; inc. over ...$1,800 mo. A BONANZA. ...36 rms.; rent $150; walk, dist.; good fur... ...niture; r. w. in all rooms; $4,000. ...Also 10 to 20 rm. houses.

LEASE AND FURNITURE FOR SALE — ...Cozy 4 room flt., S. S.; rent $40; spring ...lease; good neighborhood. Address H 238, ...Tribune.

20 RMS., 3 APTS.; HT. FREE; RENT $150. ...18 rms.; rent $160; lease 2 yrs.; stm. el. ...7 rm. apt. Diversey; nr. lake; rent $50. ...GRAHAM, 1127 N. Dearborn, Sta. 706.

20 RMS., BEST RENTING LOCALITY; NEW ...dec.; 4 blk. from L and surf.; rent $115; ...clears $120. HALL & CO., 105 W. ...Monroe. Rand. 3234.

56 RMS., HEAT FREE. LARGE INCOME ...20 rms. Wilson dist., clears $300. ...BARSNES & BARNES, E. 91. 157

AUTOMOBILES—GASOLINE.

RECONSTRUCTED HUDSONS
LAST A LONG TIME.

To those contemplating the purchase of a used car

NOW IS THE TIME TO BUY.

We have a complete selection of open and closed type reconstructed Hudsons. Each one of these cars resembles new cars in every respect.

OTHER MAKES:
1919 Essex Touring.
1919 Ford Coupe [very good cond.]
1919 Scripps-Booth Touring.
1919 Oakland Coupe [wire wheels].
1919 Oakland 5 pass. touring.
1919 Chevrolet Roadster.
1918 Ford Sedan [starter].
1917 Dodge Touring.
Late model Hal 10.

AND OTHERS.

TIME PAYMENTS CAN BE ARRANGED.

HUDSON MOTOR CO. OF ILLINOIS
USED CAR DEPT.,
1615 SO. MICHIGAN-AV.
CALUMET 6900.

Wonderful Bargains for the Holidays on Guaranteed Cars

1919 Oldsmobile Tour.	1,275
1917 Chevrolet Tour...	425
1919 Overland Mod. 90	750
1920 Chevrolet Demonstrator	775
1919 Stephens Salient Six	1,775
1919 Baby Grand	795

2049 MILWAUKEE-AV.
Take Milwaukee-av. car to Maplewood.

Oldsmobile, Lexington, Chevrolet
DEALERS.
12 used cars. Must be sold this week. 6 490 Chevrolet; repainted and new tops; overhauled.
1917 Grant six; snap.
1916 Chalmers, cheap.
1919 Baby Grand Chevrolet Tr.
1919 Chev., 490 Sedan.

WM. R. LEWIS MOTOR CO.,
3159-61 No. Clark-st. L. Y. 7810.

WILLYS-KNIGHT—$685
takes a 4 cyl. 5 pass. Willis-Knight touring car, equipped with wire wheels and many other extras; condition guaranteed; act quick. Don't miss this wonderful bargain; terms made to suit or your car taken as part payment.
JOSEPH G. GLASER.
1444-48 S. Michigan. Calumet 4214.

NORTH-AV. MOTOR SALES COMPANY,
AGENTS FOR
Nash, Stearns Knight, Oldsmobile, Maxwell
3305-9 W. NORTH-AV. ALBANY 483.

HAYNES
Late model touring car; seats 5 or 7 people, equipped with cord tires and many other extras; has just been thoroughly overhauled and refinished. Terms made to suit or your car taken as part payment.
JOSEPH G. GLASER.
1444-48 Michigan. Calumet 4214.

1918 HAYNES TOUR.—1918.
Haynes 6 Cyl., 7 Pass., completely rebuilt; has a first class paint job, good set of tires, and fully equipped. Will guarantee this car. Small car considered in trade.
MORTIMER.
1631 Michigan-av. Calumet 1061.

1920 Jackson Demonstrator.
1919 OAKLAND TOUR.
1918 BUICK TOUR.
1917 ALLEN TOUR.
1916 DODGE TOUR.
SMITH SAUER MOTOR CO.,
2027 S. Michigan. Calumet 2079.

CADILLAC VICTORIA,
Type 57, 4 pass. coupe; seat covers all new, cord tires, condition perfect; cannot be told from new; $3,650.
E. E. ESCH.
2216 Michigan-av. Calumet 3720.

CHEVROLET ROADSTER,
1917 four cyl. 2 pass., with 5 very good 33x4 tires. Motor recently overhauled and in fine condition. Cash or terms.....$600
JOHN C. SHEA.
30 E. 26th-st. Victory 8383.

USED 1918 5 PASS. 4 CYLINDER Stearns-Knight touring car, in fine condition; paint like new.
Hudson used, 7 passenger; late model sedan, in 1st class mechanical condition, like new.
HUGHEY.
Coliseum 7500.

AUTO FINANCE CO.
EASY PAYMENTS.
NEW OR USED CAR OF ANY MAKE; MONEY ADVANCED ON YOUR CARS. 724 S. MICHIGAN-AV. HARR. 772 AND 2861.

OVERLAND TOURING MODEL 85, 5 PASS. 1917 car; has Continental motor, 5 wire wheels, and other extras; newly painted and mechanically O. K. Calumet 6100. Western Motor Car Co., 2431 Michigan.

STUDEBAKER LIGHT 6,
7 pass.; will take $550 for quick sale; $400 winter top included; new tires. Call 4 to 8 p. m. 2418 W. 19th-st., or Western-av. 3d fl.

1919 DODGE ROADSTER.
In good condition; low mileage; equipped with bumper, chains, and spare tire. Call at Room 1504 Continental Bank Bldg.

FORD CHASSIS,
1920 motor, just like new; first check for $350 takes it. 823 E. 47th-st. Oakland 2299.

DUESENBERG-ROAMER.
5 pass. tour., 1919 Duesenberg racing motor, Bosch dual ignition. Bargain. Call Wabash 820. HOSELY.

BUICK 6 CYL. TOUR.
$950 takes a beautiful Buick 5 pass.; overhauled and repainted; like 1920 model; guaranteed perfect; terms or trade. Went 3780.

1919 8 CYLINDER OLDSMOBILE PACEmaker; in first class condition. 5 new tires, 2 bumpers.....$1,250
4428 Michigan-av. Douglas 1046.

FORD SEDAN, 1918; WESTINGHOUSE starter; den. rims and other extras; excellent condition. Call or phone before 6 p. m. Parkside 1020. 218 S. 40th-st.

OLDSMOBILE 8 1919, NEWLY PAINTED and recently overhauled; cash, terms, or trade; Hudson Sales, 4540 Washington-blvd. Austin 2830.

FORD SEDAN DE LUXE 1920; STARTER; EQUIPPED; PERF. COND.; EXTRA VALUE. ADDRESS B 0 240. TRIBUNE.

FOR SALE—CHEAP, 1918 FORD ROADster, new paint, wire wheels, new tires, shock absorbers, patent lock; first class condition. Inquire 4307 Wrightwood-av.

FOR SALE—1917 7 PASS. AI CONDITION; will sell or exchange for smaller one; terms. Call at 2417 Cortez-st., after 5:30 p. m. or address 4425 Armitage-av.

1919 NASH 5 PASS. JUST AS GOOD AS new. $1,250. 418 S. Sacramento-av. Van Buren 698.

1919 MITCHELL SEDAN; LIKE NEW, IN every detail; real bargain. $1,750. Hemwall Motor Co., 20th at Michigan-av.

SAXON ROADSTER; REPAINTED, and guaranteed. GRAHAM MOTOR COMPANY, 2420 Michigan-av.

1917 BUICK TOURING.—THIS CAR IS A bargain; come and see it. 3614 Lawrence-av. Monticello 2409.

SOON, NOTHING BUT; EVEN VERY LITTLE like new. $1,900. Ph. Boulevard 6280. 3310 Lowe-av.

1919 LODGE COUPE PERFECT EVERY SHORT distance. Best buy in Chicago. 5102 Broadway. Edgw. 172.

OAKLAND LIGHT 6 TOURING; LIKE NEW; $1075. Studebaker Sales Co. of Chicago, 2030 Michigan-av.

AMERICAN UNDERSLUNG; MOTOR IN good condition; make offer. Wellington 552.

NASH
Fine passenger touring. Excellent condition. Many extras. Cheap. Ravenswood 9606.

DODGE TOUR. CAR, $950. CALL 5752 WIN. Drop in Wednesday afternoon. NOBLE ELBOUT. Phone Sunnyside 8064.

PACKARD 7 PASS. LIM., SUIT FOR TAXI or U. S. cond., $600. 6532 Vernon-av. Normal 4127.

7 PASS. 1917 TOURING CAR — JUST OVERhauled; cord tires; best cash offer. Call Armitage 3775-W.

FOR SALE—7 PASS. 6 CYLINDER STUDEbaker. Call evenings. 2245 School-st.

OAKLAND CHUMMY, VERY CLASSY; BEST offer takes it. 3229 Armitage-av.

LOCOMOBILE 7 PASS. TOUR. AUTO CHALmers. 420 E. 47th-st.

CADILAC 8 CYL., 7 PASS. TOUR., GOOD cond.; $2,400. Phone Pk. 1334.

DODGE TOURING CAR; EXCELLENT COND. 4037 Elston-av. Irving 636.

1920 FORD COUPE. PERFECT CONDITION; will sell cheap. 5235 W. Madison.

FORD TOURING CAR; CANNOT BE TOLD from new. $450. 4335 W. Madison.

CADILLAC TOURING, AI COND., $350. Bernas, Hamlin-av. Irving 6900.

FORD, LATE MODEL TOUR. WITH EXtras, $385. 3547 Armitage. Albany 3283.

FOR SALE—BUICK 4-5. LIKE NEW; BARrain. 44 Monticello. 9516.

1919 NASH; MUST SELL AT ONCE. 3359 W. 26th-st. Phone Rockwell 1353.

WILL SELL MY FORD COUPE CHEAP. PH. Lake View 4151.

AUTOMOBILES—GASOLINE.

"Be a Packard Owner"

A Twin Six will bring good returns on your investment this year, next year and years to come. You can buy a rebuilt guaranteed car with the same confidence that you would any new automobile, at the following prices, and for immediate delivery:

3-35 touring	$4,750
3-25 touring and roadster	4,500
2-35 touring	3,750
2-25 touring	3,450

Also limousines.

Other exceptional values in Packard cars in touring, brougham, and limousine, from $1,300 up. Our miscellaneous cars include:

Cadillacs,	Jordan,
Locomobile,	Coles,
Studebakers,	Marmons,
Overland,	Paige,
Roamer,	Winions.

PACKARD MOTOR CAR CO. OF CHICAGO,
Michigan and 24th. Calumet 7400.
"MILWAUKEE BRANCH." 35th and Grand.

CUNNINGHAM
Cunningham V-3 4 pass. touring sport model, rebuilt and fully guaranteed same as new car. $5,200.
Marmon 4 pass., 1920 sport model, like new. $4,500.
Cunningham V-3 7 pass. touring, fully guaranteed. $4,200.
Packard 2-25, fine condition, repainted. $2,800.
Winton 7 passenger 1917. $1,750.
Peerless 1917 4 pass. sport, $1,100.
Jeffery touring car, $700.
S. G. V. town car, fine for taxi, $650.
CUNNINGHAM,
2341 S. Michigan.
Calumet 5204.

1919 STUTZ BEARCAT
Wire wheels and all new cord tires in absolute perfect mechanical condition; to move quickly $2,000
1918 Stutz dual valve cnd ignition, refinished, fine condition.....$1,975
Paige sport model, late 1917, rumble seat in rear; all new tires, remodeled and refinished. Special for this sale.....$1,375
FRANK KOONS,
1332-34 Michigan-av. Calumet 4088.
Open evenings and Sundays.

OAKLAND BARGAINS
Sedan Demonstrators, 1920 models, same guarantee as new cars.
1919 coupe, repainted, run only 4,000 miles. Terms if desired.

WEST SIDE OAKLAND SALES CO.
4700 WASHINGTON-BLVD.
Open evenings and Sundays. Columbus 308.

STEARNS BERLINE LIMOUSINE
Famous 6 cylinder Knight motor, mechanical condition and appearance of this car is exceptional; wonderful bargain for any one desiring high class car for livery, hotel or funeral work. ALLISON ROOD CO., 2518 Mich.-av. Victory 3900.

FOR SALE—OPEN FRENCH ARROW SEVEN passenger touring car, model 48, series 6-B, dual valve and all latest improvements; just thoroughly overhauled, completely overhauled, equipped with four new tires and new slip covers. Two extra tires and tubes, driven but twelve thousand miles, in absolutely first class condition. Price $6,000 cash. Address H. BROWN, 1018-1022 New York Life Building, Chicago.

STANLEY STEAMER,
1919, 4 pass. sport model; Westinghouse shock absorbers; 5 new cord tires and completely equipped; new; price $5,100; our sale price, $2,250.
BIRD-SYKES CO.,
2215 Michigan-av.

CHANDLER.
Late model seven passenger sedan, driven very little; refinished in rich blacks. Kelly cord tires; bargain; act quick.
THOMAS S. KAY, INC.,
2521 Michigan-av.
Victory 8200.

1919 SCRIPPS-BOOTH
Sedan in very good shape has the following extras—Tire and tube, tire cover, front and rear bumpers, and motometer. Do not pass this buy. Terms can be arranged.
1115 E. 63d-st.

Series 1-38 Locomobile Tour.
This car just refinished and in perfect condition throughout. An exceptional bargain in a high grade car.
LOCOMOBILE CO. OF AMERICA
2000 Michigan-av. Calumet 280.

1920 OLDSMOBILE
Sport model, used only three weeks; cannot be told from new; guarantee same as brand new car; owner forced to sell; will sacrifice for $1,875. Oldsmobile Dealers, 1115 E. 63d-st.

MUST RAISE CASH FOR BUS. TRANSAC. Motor and tires forced to sell at late model Chandler, 5 or 7 pass. tour. car; extraordinary cond.; carefully driven 7,000 miles; 5 good tires, extra; $1,775 cash; worth much more. Apply owner, 2336 Michigan. Douglas 9061.

1918 OLDS ROADSTER.
In dandy shape all the way through; newly painted; seat covers and other equipment; will sacrifice for $1,075; will accept $450 down, balance monthly. 1115 E. 63d-st.

CADILLAC.
Best running 7 pass. auto in city. If you want a real auto this is a snap; $1,250 buys it. FANTUS, 525 S. Dearborn-st., Harrison 8246.

1919 CHEVROLET SEDAN.
Mechanically perfect; tire, body and upholstering like new; can be bought very reasonable. 1115 E. 63d-st.

1918 OVERLAND.
Country Club, in perfect shape, equipped with many extras; will accept $300 down, balance monthly. 1115 E. 63d-st.

1917 REO 6 CYL. TOUR.
Looks like new. New tires, $900. Terms to responsible buyer. 116 E. 30th-st. Boul. 1837.

MOLINE TOURING.
A1 cond., 5 good tires, $150 down, bal. in 3 notes of $50 each. 116 E. 39th. Boul. 1837.

1919 OAKLAND TOURING.
Wire wheels; new tires; special paint job; bargain at $875. 5349 S. Ashland.

1919 CADILLAC SEDAN.
Like brand new, run only 10,000 miles. SNOW, 1420 Michigan-av. Ph. Cal. 868.

FOR SALE—MARION 1918 FORD COUPE; perfect cond.; run 1,200 miles. 5502 University-av. Blackstone 5863. Wed eve., 6:30-9:30.

1916 PACKARD, $1,300.
Paint, tires, mech. condition very good. Wellington 10240.

ESSEX 5 PASS. LOTS OF EXTRAS. CAR like new; leaving city, must sell; can be seen after 5:30. S. LEVEE, 2517 Douglas-blvd.

OVERLAND TOUR. CAR. LAST YEAR'S model; car runs as good as the day it left the factory; lots of extras; $875. 1801 W. 63d-st.

1919 OLDSMOBILE 6; VERY FINE COND. Very good bargain. 4033 Elston-av. Irving 636.

BEST OFFER TAKES NEW 1920 LITTLE Six 7-pass. tour., driven 4,500 miles. JOS. LINO, 4624 Sheridan. Sunnyside 1147.

FORD TOURING, 1918. FINE CONDITION; bargain, $350. Open evenings. 2500 S. Halsted.

1917 BUICK E-55, $1,000; WELL EQUIPped; excellent paint. Western Motor Car Co. Calumet 6100.

LATE MODEL MAXWELL, GOOD CONDItion; $250 cash, bal. terms. 2007 Milwaukee-av.

BRAND NEW MAXWELL LEAVING TOWN at once; sacrifice; can be seen in store at 2037 Milwaukee-av.

CHALMERS 1917, 7 PASS. TOURING CAR, solid winter top; summer top included. Normal 6361. 6845 Union-av.

1916 STUDEBAKER 4; $500; WELL EQUIPped; excellent paint. Western Motor Car Co. Calumet 100.

FORD TOURING, RUN 6 MONTHS. BETTER than new; cheap. Inquire 3013 No. Oakley-av. 2d.

FOR SALE—5 PASS. CHALMERS, 1918, EXcel. mech. cond.; $750. MRS. BOREE. Normal 4221.

HUDSON 1918 SEDAN; WIRE WHEELS and tires; like new; will take car in trade. 3229 Armitage-av.

1919 FORD TOURING, STARTER, EXTRAS, in good condition. GLENN F. PHILLIPS, 820 E. 43d-st.

1917 HAYNES—WIRE WHEELS; BEST BUY in Chicago. 4037 Elston-av. Irving 636.

$325 BUYS 6 CYL. STUDEBAKER; 5 OR 7 pass.; elec. str.; terms. 1623 S. Wabash.

PIERCE-ARROW 6 CYL. GOOD CON., $600. 1444 Jackson-blvd. Haymarket 1235.

FORD ROADSTER, $300. 509 N. WELLS-ST.

FORD TOURING. GOOD AS NEW. $325. Phone Wellington 4866.

OVERLAND 1916 TOURING CAR. CALL 2007 Milwaukee-av.

CHEVROLET 1919, USED VERY LITTLE, best reasonable offer. 3421 Milwaukee-av.

FORD TOURING LIKE NEW; DEM. RIMS. Sell on payments. 2411 Wentworth-av.

MAXWELL SEDAN RECENTLY OVERhauled. Good condition. Evanston 6901.

1919 ALLEN 5 PASS.; FINE CONDITION; $900. Allen Agency, 2004 at Michigan-av.

1918 FORD TOURING CAR. $375 CASH OR time. 3415 W. Madison-st.

PRACTICALLY NEW LATEST MODEL HUDson for sale at once. Ph. Mid. 7100.

AUTOMOBILES—GASOLINE.

150 Cars of Select Makes and Models at Big Saving
CASH—TERMS—TRADES.

1920 Cole Sport, leather body.
1920 Willys Knight Coupe, used 3 weeks.
1920 Ford Coupe, used 3 mos.
1920 Paige 3 pass., cabriolet, doctor's car.
1920 Cadillac 4 pass. phaeton, brand new.
1920 Kissel Silver Special, 4 pass. sport.
1920 Revere 4 pass. sport; new.
1920 Packard Sedan, special job.
1919 Hudson 7 pass. tour., 2 extras.
1919 Apperson Anniversary "8" touring.
1919 Overland sedan, mod. 90; wire wheels.
1919 Olds "8" 4 pass. Pacemaker sport.
1919 Mercer series 4 sport.
1919 Biddle, 3 passenger, 4 pass.
1918 Buick E-45 coupe, 4 pass.
1918 Elgin "6" 5 pass., rebuilt.
1918 Ford Coupe, many extras.
1918 Reo "6" 7 pass., refinished.
1917 Case "40," 7 pass.; snap.
1917 Buick D-45, 5 pass., rebuilt.
Cadillac 7 pass., models 55 and 53.
1917 Stutz 4 pass., refinished and rebuilt.
Others, consisting of Overlands, Buicks, Chevrolet and other light makes.
ALL SOLD WITH A GUARANTEE.

Auto Exchange
'The House of Real Bargains'
1238-40 S. Michigan-av. Cal. 4287.
Open Evenings and Sundays.

PEERLESS
1918 NATIONAL, 7 pass. touring; refinished like new; AI mech. condition; 5 cord tires; fully equipped. Price $1,500.
1919 OLDSMOBILE, 8 cyl., 7 pass. touring; AI mech. condition; fully equipped. Price, $1,325.
1917 MITCHELL COUPE; paint and mech. cond. good; 5 cord tires; fully equip'd. Price, $1,050.
1916 CHALMERS SEDAN; refinished like new; good mech. condition; cord tires, fully equipped. Price, $850.
1917 HUDSON SEDAN; refinished and rebuilt; looks like new; good tires; fully equipped. Price, $1,800.

MAGNETIC MOTORS CORPORATION,
2340 MICH.-AV. CAL. 7110.

CLEARING SALE
1920 Oldsmobile sport model.....$1,700
1920 Oldsmobile, 5 pass., run 2,000.....1,450
1920 Buick, mod. 6, Rex winter top.....1,625
1920 Maxwell, run 300 miles.....1,050
1920 Overland, model 4, like new.....875
1919 Oldsmobile, model 37, refinished.....950
1920 Ford, 5 pass., winter top, starter.....675
1919 Dort sedan, good condition.....975
1920 Oldsmobile coupe.....1,750
1919 Overland, model 90; bargain.....600
1918 Overland, model 83; very good..450
North Ave. Motor Sales Co.,
Open Eve. and Sun. Albany 483.
3305-9 W. North-av.

ESSEX TOURING, 1920.
Essex Sedan.
Franklin Touring.
Cole Touring.
Chandler Touring.
Paige Sedan.
Paige Sport.
Open eve. and Sundays.
TERMS OR CASH.
6038 Cottage Grove-av.

MOLINE KNIGHT
1918 5 pass., painted dark blue; car thoroughly rebuilt and guaranteed, cord tires. Many extras; a real buy for some one; price $1,450.
R. & V. KNIGHT.
2247 Michigan-av. Calumet 5827-28.

SERIES 8 FRANKLIN
Refinished; car has cord tires and in good running condition. Sell today, $1,050 cash or trade. See Mr. Hunt.
CHICAGO MOTOR CAR CO.,
2313 Mich.-av. Calumet 6070.

BARGAINS IN ROADSTERS.
Some repainted and very late models; perfect condition. Make offer or will take Ford in trade.
Also fine selection of tourings and sedans. Six cord tires, California top, and wonderfully equipped. Price, $2,750. Terms or trade accepted.
BIRD-SYKES CO.,
2215 Michigan-av.

SPECIAL
For the Elks Convention.
FOR TAXICAB.....$450
McSHANE HILL.....
CHICAGO, ILL. VICTORY 3461.

ESSEX SEDAN
latest model, perfect mech. cond.; paint like new; equipped with Westinghouse air springs; sold with new car guarantee. The biggest snap in the city. Terms or cash. Open eve. and Sundays. 6058 Cottage Grove-av.

ROAMER
4 pass. Roamer tour., late 1919 model; aluminum bodies; $3,000.
ROAMER MOTOR CAR CO.,
2240 MICHIGAN-AV. VICTORY 3789.

AUTOCAR, $450.
This chassis has been put in first class shape. We also have two ford trucks to sell at extremely low prices.
GENERAL MOTORS TRUCK CO.,
2247 Prairie-av.

1920 CHEVROLET.
Used only 2,000 miles; looks like new; equipped with extra tire and tube, neutral lock, bumper; only $785; will accept $360 down, balance monthly. 1115 E. 63d-st.

CHEVROLET SEDAN.
1919 5-pass. modern 490 Chevrolet sedan, first class condition; a bargain; only $950. 2236 N. Maplewood-av. 3d flat. Humboldt 8512.

BARGAINS
In tour. cars and roadsters. Ranging in price from $200 up to $1,500. HOOPER AUTO SALES, 116 E. 39th. Boul. 1837.

1918 DODGE TOURING.
Perf. cond.; new tires, spotlight, etc.; cheap; act quick; need cash. 5349 S. Ashland.

1917 LEXINGTON.
5 pass., mech. perfect, refinished, tires in good shape; must be sold today. 2337 Michigan-av. Calumet 544.

DAVIS — CONTINENTAL MOTOR; COMpletely overhauled; guaranteed; refinished; terms or trade for small car.
3843 Grand-blvd. 3400 Doug.

REO
5 pass 4 cyl.; good mechanical condition; electric light and starter. 1858 N. Washtenaw-av. Telephone 5396.

LATE 1918 FORD ROADSTER, DEMOUNTable rims, top, side curtains, fenders, wheel lock, new; perfect; $365. H. SHINBERG, 3940 Grenshaw. Garfield 5567.

$50 CASH, BALANCE TERMS. WILL TAKE any one of 20 cars to have that are in need of some repairs. Oakland 2791. 834 E. 43d-st.

1918 PAIGE SEDAN, RUN VERY LITTLE, excellent condition; will take diamond or electric car in trade. M. VAN ALLEN, 6756 Emerald-av. Wentworth 156.

THE SCHILLO MOTOR SALES COMPANY—MERCER.
DISTRIBUTORS. MAIBOHM.
2317 MICHIGAN-AV. CALUMET 4707.

PACKARD 1914 7 PASS.; EXCELLENT RUNning condition; shock absorbers, good tires; $1,100. 2538 S. Spaulding-av. Rockwell 7079.

1920 FORD, FULLY EQUIPPED, CAN BE bought very cheaply. Eng. 171. 5108 Broadway.

DODGE ROADSTER. AI CONDITION. $275 cash. bal. terms. Oakland 2791. 834 E. 43d-st.

1917 BUICK TOURING CAR DRIVEN SHORT distance. Bargain. 4035 Elston-av. Irving 636.

BUICK 1918 E-40—A1 CONDITION; MUST sell; $1,075 cash. Call at garage, 3016 W. Madison.

SAXON 1918 TOURING. PERFECT CONDItion. $625 cash or time. Open evenings. 3415 W. Madison-st.

1919 MAXWELL TOURING—RUN ONLY 3,000 miles; in perfect condition. Must sell soon. 114 Hart Bldg. Harrison 7200.

DODGE TOUR., NEW LEATHER TOP, FRT. and rear bumpers, Johnson Lord good tires. 5 Laramie. Austin 972.

STUDEBAKER, SERIES 6, '19, LG. 6 TOUR. newly painted, good tires; $1,465. 48 N. Laramie-av. Austin 971.

CLEVELAND, MODEL 90, WIRE WHEELS; newly painted; will accept best offer. Terms. 3229 Armitage-av.

EXCHANGE BULLETIN MAILED ON request. Maxwell Sales Co., 25th and Michigan-av. Calumet 4820.

1918 FORD COUPE—STARTER, WIRE wheels, all accessories; fine condition; reasonable. 1640 S. Michigan-av.

LATE MODEL OAKLAND 6 CYL. TOURING car; looks like new; $650. 40 E. Garfield-blvd., cor. Wabash.

1916 DODGE RDSTR., 1ST CLASS MEchanical shape; oversize tires; big bargain. 40 E. Garfield-blvd., cor. Wabash.

HUPMOBILE—NEW CORD TIRES, SIDE covers, perfect condition. MR. TURMIRE, 2250 Michigan-av. Victory 8466.

COLE 8 7 PASS. THOROUGHLY OVERhauled; fine condition. Cheap for cash. The Good Care Garage, 4071 Broadway.

1919 OAKLAND, NIKE NEW MAKE OF car. Terms. 3229 Armitage-av.

1919 ESSEX—RUN 5,000 MILES. BEST offer takes it. Terms. 3229 Armitage-av.

$425 BUYS 1917 STUDEBAKER 4 CYL. 7 pass.; cash or terms. 1623 S. Wabash.

FORD—LATE MODEL TOUR. WITH EXtras, $385. 3547 Armitage-av. Albany 3283.

FORD COUPE, 1920; STARTER AND DEmount. rims; $735. 4335 W. Madison.

$295 BUYS 1919 OVERLAND TOURING; like new. 3012 W. Roosevelt-rd.

OLDSMOBILE 8, 1918—A REAL BARGAIN for cash; $950. 3016 W. Roosevelt-rd.

MARION-HANDLEY 1917 TOURING; A bargain. 4306 Gladys-av.

FOR SALE—BUICK 6 CYL., 5 PASS. 1ST class condition. Stewart 3453.

$675. 1919 FORD SEDAN. FULLY equipped. 1231 W. Madison.

AUTOMOBILES—GASOLINE.

MITCHELL
DEPENDABLE USED CARS GUARANTEED WITH SERVICE.

Our used car dept. has its own shops, in which the cars are thoroughly overhauled and rebuilt. Every car is fully equipped and ready for the road.

1919 MITCHELL—Car like new; best condition; painted Brewster green.....$1,450
MITCHELL — Late model, 6 cyl., 7 pass.; excellent mechanical condition; fine paint; all good tires; steering wheel lock, etc.....1,150
MITCHELL ROADSTER; late model, roomy 3 pass., rebuilt, refinished, 5 good tires, seat covers.....1,100
MITCHELL LIGHT 6 cyl., 5 pass., late model, rebuilt and refinished, 5 good tires.....1,050
MITCHELL CLUB ROADSTER, rebuilt and refinished maroon, 5 good tires.....1,150
FORD SPEEDSTER—New Body; newly painted; oversize pistons and rings just put in motor; AI condition.....400

Many others, open and closed, coupes and sedans. We invite your inspection.

Mitchell Used Car Dept.
WILLARD McALLISTER, MGR.
2328 MICHIGAN-AV. VICTORY 3800.

DORT
Dort Touring, model 15.
Dort Touring, model 11.
Dort Chummy Roadster, model 6.
Dort Touring, model 5.

OTHER MAKES.
Hudson Super 6 Sedan, model H.
Hudson Super 6 Cabriolet, model H.
Hudson Super 6 Touring, model H.
Hudson 15 6-40 Cabriolet.
Stutz 1917 6 pass., model K.
Overland 1917 Country Club, model 90.
Ford 1917 Coupe, starter.
Chevrolet 4-90 1919 Touring.

LOUIS GEYLER COMPANY,
DORT DISTRIBUTORS.
2500 MICHIGAN-AV. COLISEUM 7800.

STUTZ
1917 Model R, 6 pass., thoroughly overhauled, repainted gray; black wire wheels, skirt and fenders; all new cord tires; new top, curtains, top boot, cord tires all around; no trades.

LOUIS GEYLER CO.,
2500 Michigan-av. Coliseum 7800.

JORDAN SPORT
1919 car, driven 8,700 miles; car refinished and in fine mechanical condition; wire wheels and nine cord tires (it's a Peach); price, $2,200. See today or phone Calumet 6070.
Ask for MR. HUNT.
CHICAGO MOTOR CAR CO.,
JORDAN DISTRIBUTORS.
2313 Michigan-av.

CASH OR TERMS.
1918 Overland touring with adjustable all-weather top; refinished and overhauled; a snap at $750. Overland "4" demonstrator sedan, carries new car warranty; driven by sales manager. Buy it perfect at $1,575.
E. & G. MOTOR SALES CO.
1917-19 E. GARFIELD-BLVD.
OPEN EVENINGS AND SUNDAY.

STANLEY STEAMER
Model 735; runs and looks like new; 5 good tires; new car cost $5,000; our price $2,800. Consider trade.
R. & V. KNIGHT CO.,
2247 Michigan-av. Calumet 5827-28.

BUICK
6 CYLINDER.
Winter body, also summer top; fine appearance; perfect mechanical condition; seat covers, 5 tires, other extras. Apply G. McCARTHY CO., 1st fl., 1832 S. Wabash.

PACKARD 2-25 TOUR.
This car is just as fine as you can imagine. Six cord tires, California top, and wonderfully equipped. Price, $2,750. Terms or trade accepted.
BIRD-SYKES CO.,
2215 Michigan-av.

MOLINE KNIGHT
1916 5 pass., wire wheels, new top, just newly painted, and car in small, light, classy car; price $975.
R. & V. KNIGHT.
2247 Michigan-av. Calumet 5827-28.

1920 CHANDLER DISPATCH
Before your final decision on a new automobile I would advise that you see this car. It will be a pleasure to show it for you. It has had very little mileage and is in excellent condition; will sacrifice today. Oakland 2791. 834 E. 43d-st.

MOLINE '18 CHUMMY
This car has six wire wheels and tires, bumper, spotlight, and fully equipped; refinished like new. Our price, $1,250.
BIRD-SYKES CO.,
2215 Michigan-av.

Liverymen, Attention.
Small town car, perfect mechanical condition; just out of paint shop, with Kimball body; will pay for itself during Elks' convention; bargain. Phone Edgewater 1392. Mr. Barnard.

CADILLAC 8,
Model 53, 1917. This car is in exceptionally good condition; run very little; perfect in all thorough. Will sell on terms to suit. 905 W. 59th-st. Normal 5906 until 6 p. m. After 6 call Normal 3066.

BIG BARGAIN.
Cunningham 5 passenger car; just overhauled; just painted; new 5 good cord tires; elec. lgt.; starter; will sacrifice for quick sale; trial allowed. 532 39th.

OAKLAND 1919, 5 PASS. TOURING, IN 1ST class condition; has been run 8,000 miles; bumpers front and rear wheel lock, and other accessories; will pay you to look over this car. Ph. Calumet 100. Western Motor Car Co., 2431 Michigan.

FRANKLIN AIR COOLED AND STUDEBAKer cars; used cars in exchange. GEO. MARGUETTE MOTOR SALES CO., 5077 Ridge-av. near Clark-st. Tel. Bald. 2545. Open evenings.

Oldsmobile 1919 Sportster.
5 practically new tires, paint, top, and mech. cond.; must sell. Midway 1620. 1373 E. 55th-st.

BARGAIN.
6 cyl., 7 pass. Studebaker, overhauled and repainted; 6 almost new tires. Call Yards 6102.

1918 REO TOURING.
Mech. perf.; good tires, $350 down, bal. in 6 notes of $50 each. 116 E. 39th. Boul. 1837.

VELIE 6 CYL. TOUR.
$775 takes a beautiful late model Velie; repainted; terms, or trade. Went 3780.

PAIGE—
CASH, TERMS OR TRADE.
CHICAGO MOTOR CAR CO.
3808-22 Sheffield-av. Lake View 86.

BRISCOE RDSTR.
In A1 condition; will sell reasonable. 823 E. 47th-st.

FOR SALE—CHANDLER LIMOUSINE BY owner; perfect condition; has been refinished; would make a fine taxi; will sacrifice. 3009 Ashland-v. McKinley 361.

MOON TOURING MODEL, RUN VERY LITtle, lots of extras; maker's guarantee same as new, $2,200 cash, time or trade. Open evenings. 3415 W. Madison-st.

1919 OVERLAND TOUR.; WILLYS-KNIGHT Coupe, Model 84; 1918 Maxwell Sedan. 1133 Lawrence-av.

1918 FORD SPEEDSTER, EXCELLENT tires; perfect condition. $350. 4407 W. Madison.

$100 CASH, BALANCE TERMS, TAKES Overland "75" roadster or Overland "81" tour. Oakland 2791. 834 E. 43d-st.

REVERE DEMONSTRATOR—RUN ONLY 2,000 miles; like new. REVERE MOTOR CO. 2111 S. Michigan-av.

MAXWELL TOURING CAR, SAME AS NEW guarantee. $475 cash or time. 3416 W. Madison.

FOR SALE—CHEAP—AT ONCE—7 PASS. Speedwell limo. Inquire 4235 Grand-blvd. Goldenberg Furniture Co., 1837 S. State.

STUDEBAKER CAR, $300; 5 PASS. TOURing; good tires and paint, electric starter. 2525 No. Hoyne. Prospect 6354.

MOON 1917, GOOD CONDITION; PRICE $850. Real bargain. Ph. evenings. Kedzie 2625.

FORD TOURING, 1920, ELECTRIC STARter; one month old; very cheap. Open evenings. 2500 S. Halsted.

1919 FORD TOURING—LIBERTY START. er; wonderful condition; $625. 4407 W. Madison.

1919 FORD COUPE — ELECT. STARTER; wonderful condition. Bargain. 4407 W. Madison.

BUICK 4 CYL. TOURING; FINE MECH paint and tires; must be sold Wednesday after 10 a. m. MR. FIFE, 722 W. Jackson.

WILL SACRIFICE MY SMALL 3 PASS. Maxwell for $350 if taken at once. MRS. MARES, 4122 Ogden-av.

1916 BUICK COUPE; A BIG BARGAIN; good shape; $350. 4335 W. Madison.

1918 FORD TOUR. PERFECT CONDItion. $250. 4407 W. Madison.

FRANKLIN TOURING, 1916, GOOD CONDItion; $650. 1016 N. Campbell.

1917 BUICK RUNABOUT, PERFECT CONDItion; $375. 4407 W. Madison.

1917 BUICK TOURING LIGHT 6. $875. 5308 Broadway. Edgewater 440.

1917 DODGES TOURING. $695; ROADSTER, $650. 5308 Broadway. Edgewater 440.

$375. FORD TOURING CAR. LATE MODEL; tires new. 1813 W. Madison.

DODGE TOUR., 1917. $695 CASH; AI COND. 3816 West End-av. Garf. 3009.

1917 COLE TOURING, $650; EXCELLENT condition. Tel. Wellington 1052.

$500 CASH; NICE SACRIFICE FOR QUICK cash. 5308 Broadway. Edgewater 440.

AUTOMOBILES—GASOLINE.

BIG BARGAIN
Used Cars All This Week.

NO REASONABLE OFFER REFUSED. ALL CARS GUARANTEED FOR 90 DAYS. EVERY CAR OVERHAULED AND REPAINTED IN OUR SHOP BY EXPERT MECHANICS.
NOW IS THE TIME TO BUY WHILE AUTOMOBILES ARE LOW IN PRICE.
PLEASURE IS BETTER THAN MONEY. ANY MAN OR WOMAN CAN BUY AN AUTOMOBILE FROM US. SEE MR. HANAN. HE IS YOUR FRIEND. A FEW OF MANY BARGAINS ARE LISTED BELOW:
1918 OVERLAND TOUR., MODEL 90.
1917 AUBURN 6 PASS.
D-44 BUICK ROADSTER.
1917 MAXWELL 5 PASS.
1917 OVERLAND TOUR., MODEL 75.
BABY GRAND CHEVROLET.
CUNNINGHAM 4 PASS. SPORT.
MODEL 49 OVERLAND, REFINISHED, LIKE NEW INSIDE AND OUT.
JUST THINK IT OVER WITH OUR GUARANTEE AND THE PURCHASE.
WE SELL CARS. WE DON'T KEEP THEM TO LOOK AT.
WE GO TO: "QUICK SALE AT SMALL PROFIT," WHICH MAKES OUR BUSINESS SUCCESS. FAIR AND HONEST TO ALL. GIVE A TRIAL AND CONVINCE YOURSELF.
OPEN EVENINGS AND SUNDAY.
532-4 E. 39TH-ST.

Oldsmolbie
1920 Oldsmobile 8 cyl. sportster.....$1,950
1920 Oldsmobile 8 cyl. 7 pass.....1,550
1920 Oldsmobile 6 cyl., 5 pass.....1,400
1918 Maxwell roadster.....550
1918 Oakland 5 pass. tour.....850
1917 Overland 5 pass. tour.....450
1917